Tonight: Cloudy
Tuesday: Sunny Periods

Victoria Times

Classified 386-2121
News 382-3131

95th YEAR, No. 241 ★ ★ VICTORIA, BRITISH COLUMBIA, MONDAY, MARCH 26, 1979 15 CENTS DAILY, 30 CENTS SATURDAY

Pact Fuels Arab Fury

Times News Services

BEIRUT (AP) — Arab foes of the Israeli-Egyptian peace treaty condemned the pact with bombs, demonstrations and strikes today, and Arab governments prepared to mount economic sanctions against Egypt.

King Hussein of Jordan flew to Damascus to talk with President Hafez Assad to co-ordinate opposition to the treaty.

Two bomb blasts Sunday night outside the U.S. Embassy in Damascus kicked off the wave of protests that spread today to other Arab or Moslem capitals.

The bomb blasts at the U.S. embassy in Damascus shattered windows but caused no casualties or major damage. No one claimed responsibility.

Iran's Moslem patriarch, the Ayatollah Khomeini, denounced the treaty Sunday, saying it is "against the interests of the Arab world."

And today scores of persons calling themselves Arab students took over the Egyptian embassy in Tehran and took four staff members hostage.

Leaders of most Arab states planned to meet in Baghdad Tuesday to implement a series of secret resolutions censuring the Sadat government.

Syrian President Assad met for four hours n Damascus Sunday with Soviet Foreign Minister Andrei Gromyko. The Soviet envoy also met with PLO chief Arafat. The Soviet Union also opposes the pact.

A Pan American Boeing 747 jumbo jetliner bound for the Persian Gulf from New York made "an unscheduled landing" in Syria today, but was allowed to take off and resume its flight about two hours later, officials reported.

U.S. officials in Washington said they understood the pilot was accused of violating Syrian air space, but there was no indication the incident was related to Syria's opposition to the signing of the treaty.

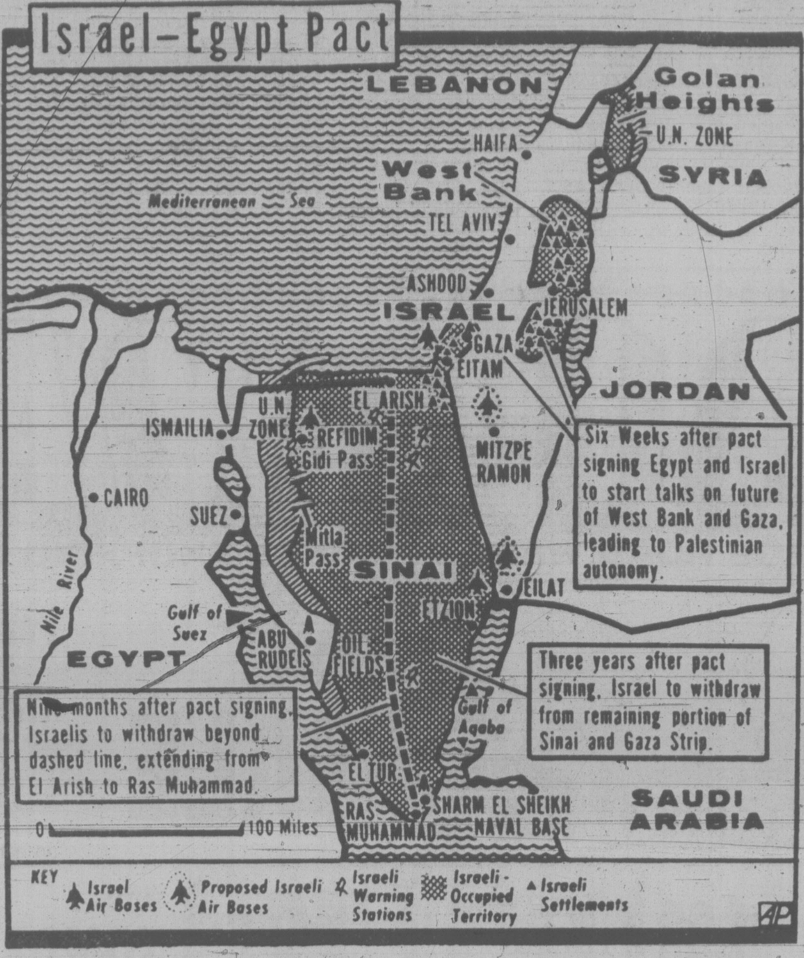

Map illustrates main thrust of Egypt-Israel peace treaty

Signing Ends 30-Year War

By JIM HOAGLAND
The Washington Post

WASHINGTON — Egypt and Israel formally ended 30 years of war today. They also launched a new era of deep and direct American involvement in the politics and military security of the Middle East by signing their peace treaty on the White House lawn.

On a chilly, spring afternoon on the White House lawn, Israeli Prime Minister Menachem Begin and Egyptian President Anwar Sadat signed copies of the treaty written in English, Hebrew and Arabic.

U.S. President Carter, whose peace-making trip to the Middle East two weeks ago brought the two former antagonists to Washington for the ceremony, signed all three agreements as a satisfied witness. Begin will visit Cairo next Monday to cement the treaty further.

Hundreds lined the black, iron, White House fence to watch the televised signing.

Protesters, including Canadians, gathered at Dupont Circle about 1½ kilometres away to march to Lafayette Park across the street from the White House. They carried Palestinian signs and flags saying: "Palestine Is Not For Sale," "Sadat Is a Traitor," "Sadat is Washington's Lackey" and "The Shah Is Gone, Sadat Is Next."

The ceremony emphasized the "Made in the U.S.A." stamp now imprinted on a treaty that was due to have been signed by Sadat and Begin 15 months ago on the banks of the Suez Canal in Ismailia, Egypt.

The change of locale to Pennsylvania Avenue also underlines the extent to which President Sadat has succeeded in shifting the Palestinian problem from his shoulders to those of President Carter, who repeatedly has justified his sponsorship of the Egyptian-Israeli treaty by saying it will open the way for a regional peace that will include a solution for the Palestinians.

Carter evidently has agreed to thrust the United States directly into the middle of this problem in hopes of halting a quickening erosion of U.S. influence and power in the Middle East by shoring up Sadat's rule. Ironically, Arab countries closely allied to the United States and Sadat fear that the half-finished peace ultimately will destabilize the region and doom Sadat.

The documents the three leaders signed and exchanged today spell out in rich detail — achieved by 15 months of high-level diplomacy and interminable haggling — the nature of the Egyptian-Israeli peace that has been achieved. At the end of the three years of carefully phased steps called for by the treaty and its annexes, Sadat and Begin will have accomplished stunning gains for their countries.

Begin will have achieved a formal bilateral peace with the Arab world's largest nation and major military power, and greatly lessened the chances that the Arabs ever again will be able to fight Israel in a conventional war. In a CBS-TV appearance Sunday, the Israeli prime minister gave a glimpse of the vision he has of peace by calling on Sadat to open the borders between the two countries immediately after the signing.

Open borders would mean that Egyptians could visit the al-Aksa mosque in East Jerusalem "and we shall probably all run to the pyramids on which our forefathers invested so much effort," Begin said happily.

Egypt will get back all of the Sinai peninsula and its oil wells, an area conquered by Israel in the 1967 Six-Day

See MIDEAST page 10

Wicket Too Sticky; Fans' View Hardly Cricket

GEORGETOWN, Guyana (Reuter) — Riot police used tear gas Sunday to disperse angry crowds that smashed barriers, tore up seats and damaged a cricket field in a protest over the postponement of a match between Australia and the West Indies.

The crowd of thousands invaded the field and some even attacked radio booths and the players' locker room.

Many of the estimated 15,000 fans had lined up at dawn for tickets and then waited for four hours for the match to begin.

After umpires inspected the field for the third time and still did not allow play to begin, bottles, chairs and other debris began flying onto the ground.

One-Vote Victory For NDP's Mitchell

By PAUL NICHOLSON
Times Staff

Twenty-eight years ago Frank Mitchell won his first nomination in Esquimalt by one vote.

By a quirk of the formal rules of order, he repeated that accomplishment Sunday afternoon beating challenger John Brewin by a single vote to win the right to carry the NDP colors in Esquimalt-Port Renfrew in the next provincial election.

The 450 voting delegates to the nominating convention in Esquimalt High School split their votes giving 225 to each candidate.

That left convention chairman Bill Doneley with the the deciding vote.

It was no secret he was in the Mitchell camp and his vote swung the victory.

But Mitchell won only because the NDP has adopted Roberts' rules of order as the official guide to running such meetings.

Roberts' allows the chairman to vote as a regular delegate from the floor.

If there is a tie, he casts a second and deciding vote.

Other rule-makers such as Bourinot don't give the chairman a vote except in the case of a tie.

If Bourinot's rules of order were used by the NDP, Brewin would have won the nomination by one vote. Doneley wouldn't have been allowed to cast his first vote for Mitchell as a regular delegate, so Brewin would have won 225 to 224.

Brewin was visibly staggered by the result.

"Isn't that amazing," he said almost to himself on the convention floor.

But he recovered quickly and within seconds was back on the stage urging all delegates to work together to defeat the Socreds.

Brewin, a lawyer, says he won't seek the nomination in Victoria or any other local ridings as some supporters urged.

"I'm not going anywhere. My next job is to get Frank Mitchell elected to the legislature," said the former president of the provincial party.

During his speech before balloting, Mitchell almost prophetically mentioned the 1951 nominating convention in Esquimalt. That time he won by one vote — nine to eight.

Mitchell went on to win the seat for the then CCF in a 1952 byelection.

The Esquimalt police sergeant seems to attract close elections. In the 1975 Socred sweep of the province, he was trying a comeback to politics and was defeated by

See Mitchell page 2.

Mitchell gets victory kiss from his wife

OPEC Splits On Oil Prices

GENEVA (AP) — The Organization of Petroleum Exporting Countries (OPEC) opened a special meeting today with most of its 13 members apparently ready to boost oil prices. But there seemed to be no agreement on how much the increase would be.

"We anticipate a rise in prices and we think that all are in favor," said Venezuelan Oil Minister Humberto Calderon Briti.

Sheik Ahmad Zaki Yamani, Saudi Arabia's oil minister and one of OPEC's moderates, said he will resist a price increase. But since he was unable to to block the 14.5-per-cent increase voted in December, his opposition was not expected to be decisive.

Abdul Aziz bin Khalifa of Qatar said it is "very possible" there will be an increase.

Tayeh Abdul Karim of Iraq called for a 23-per-cent increase in the current base price of $13.34 a barrel of Arabian light crude oil.

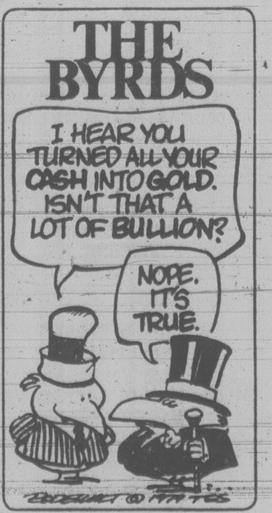

Amin Trapped In Residence?

NAIROBI (AP) — A report that Tanzanian tanks trapped President Idi Amin in his official residence in Entebbe today was denied by high-level sources in Tanzania.

A Ugandan spokesman in Kampala had said the tanks cut off Entebbe and Uganda's international airport from Kampala, the capital 32 kilometres to the north.

The Tanzanian sources said the invasion force of Tanzanians and Ugandan exiles were at Mpigi, 25 kilometres northwest of Entebbe and 32 kilometres south of Kampala.

Confirmation of the reports was not available.

The Ugandan government spokesman telephoned reporters in Nairobi and told them Amin reported the armored vanguard of the invasion force reached Entebbe during the night from Mpigi and 12 tanks could be seen from his residence

Amin was talking by telephone to his family in Kampala when the line went dead, the spokesman said:

"Amin's morale is very, very high and he said he was looking forward to having breakfast with the enemy," meaning he was preparing for battle.

He said that Kampala, a city of 100,000 people, was quiet and there was no panic despite reports of a big battle "on the other side of Mpigi."

After the Tanzanian denial, some observers in Nairobi suggested the flamboyant Ugandan leader was pulling a grandstand play, stating he had used such tactics in the past.

Meet The Stars

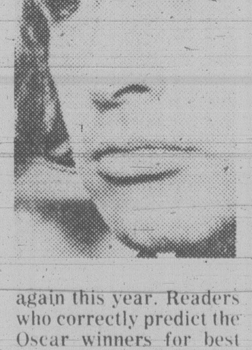

Warren Beatty has come up with another box office hit with his sardonic comedy, *Heaven Can Wait*, which gained nine Academy Award nominations.

Beatty is up for both best actor and for best director (along with Buck Henry).

As a straight acting assignment, his work in *Heaven Can Wait* appears better than anything he has done in the past which, according to some critics is not saying a great deal.

Academy voters will be impressed by the box office success of his film even if they are not totally convinced about his acting talents. However, if there is a sweep for *Heaven Can Wait* it could easily carry Beatty to his first Academy award.

The *Victoria Times* and *VI90* are sponsoring a Visit the Stars contest again this year. Readers who correctly predict the Oscar winners for best actor, best actress and best movie will have a chance to win a trip for two to Hollywood.

Full details are in the advertisement on page 17.

ON THE INSIDE

FLQ Bomber Sentenced

Jean-Pierre Charette, a former member of the FLQ, was sentenced to six months in jail and three years probation today on charges of planting three terrorist bombs in 1968. Page 2.

Salmon Program Threatened?

A B.C. Wildlife Federation spokesman says the federal government's multi-million dollar program aimed at doubling B.C.'s salmon stock could be jeopardized by the current fisheries-logging war in the Queen Charlotte Islands. Page 7.

Best-Ever Finish

Debbie Scott of Victoria recorded the best-ever finish by a Canadian woman in the world cross country championships Sunday at Limerick, Ireland. Scott placed 13th among 98 runners as Grete Waitz won her second successive crown. Page 14.

No Curbs: Carter

President Jimmy Carter has made it clear once more that he is opposed to mandatory wage and price controls despite the sharpest monthly rise in U.S. consumer prices in four years. Page 28.

Space Visitors in B.C.?

A chemist and sometime expert on primitive Indian art says author Erich von Daniken probably was right when he claimed that the ancient gods of long-dead civilizations were, in fact, visitors from another plant ... and they came to B.C. Page 41.

INDEX

Births	29	Family	23-25
Classified	29-43	Finance	8, 9
Comics	26	Gardening	13
Deaths	43	People	3
Entertainment	20	Sports	14-22

Provincial Winners Page 6

2nd Cosmos Crashes in N.W.T.

OTTAWA (UPC) — Cosmos 315, the second Soviet satellite to crash in Canadian airspace in 14 months, burned out over the Northwest Territories early Sunday after lighting up the night sky over the western United States and Canada.

Defence spokesmen described the crash as "a routine re-entry." The satellite was conventionally powered, carrying no radioactive material, and little if any debris was believed to have hit the ground.

Major Jerry Hix, at the North American Air Defence Command in Colorado Springs, Colo., said information about the satellite had been contained in routine messages for nearly two weeks.

"We actually knew it should be coming down back on the 12th of March," Hix said.

But the Cosmos 315 had been expected to crash later in its orbit, 6,000 miles away over the Middle East.

The actual crash site would have been noted in routine messages after it occurred, Hix said, but since it was considered "a routine-type burning," NORAD made no special effort to notify Canadian authorities.

"Actually, the notification came after we started getting the queries ... sometimes this (Sunday) evening," he said.

The Cosmos 315 re-entered earth's atmosphere at about 12:45 a.m. EST Sunday, or about 9:45 p.m. PST, local time. The re-entry point was about 61 degrees north latitude and 102 degrees west longitude, a barren area dotted with lakes north of the Manitoba-Saskatchewan border.

THE OUTCASTS *by Ben Wicks*

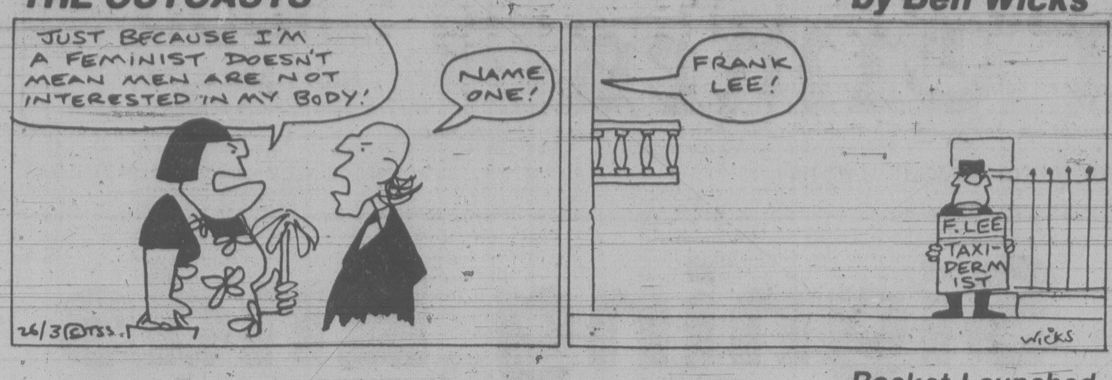

6 Months for Charette

MONTREAL (CP) — Jean-Pierre Charette, a former member of the Front de Liberation du Quebec who spent 10 years of exile in Cuba, was sentenced to six months in jail and three years probation today on charges of planting three terrorist bombs in 1968.

Chief Judge Yves Mayrand of sessions court imposed the sentence four days after Charette, 35, pleaded guilty to charges of planting two bombs at political clubs belonging to the Quebec Liberal party and the Union Nationale party, and a third at a liquor store.

The three-year probationary sentence was handed down for planting the bombs at the Reform Club, owned by the Liberals, and the Renaissance Club of the Union Nationale. Neither bomb exploded.

The six months in jail came on the charge of setting a bomb which did explode at the store belonging to the Quebec Liquor Corp. The explosion caused only slight damage and no injuries.

When Charette entered his plea last Thursday, the prosecution asked for a four-month sentence while the defence argued that a suspended sentence was sufficient because he was already rehabilitated.

Judge Mayrand noted in passing sentence that Charette will be eligible for parole in four months. He will serve his time in a provincial jail, as is customary in sentences of less than two years, and his release will be determined by the Quebec parole board rather than the federal board.

Defence lawyer Andre Williams said his client's motive for the bombings was a belief in socialist revolution, which he had subsequently rejected during his Cuban exile.

First-hand experience with the Cuban regime had produced a "No to Socialism" and a commitment to Western-style liberty in Charette, Williams said during his pre-sentence argument last week.

Chief Judge Mayrand noted that although Charette was no longer dangerous, the courts were still duty-bound to impose a prison term to demonstrate Quebec society's rejection of violence in all its forms.

By returning from Cuba, Charette also opened the door to extrdition by United States justice authorities.

Rocket Launched

PUNTA LABOS, Peru (AP) — An Argentine-built rocket was launched to study the ionosphere and its effect on satellite communications.

Mitchell Defeats Brewin, 226-225

Continued from page one

Socred Lyle Kahl by only 161 votes.

Doneley was uncomfortable having to cast the deciding vote while on stage.

Delegates realized the vote was close when it took more than 90 minutes for the committee to count them. In all there were three recounts.

Doneley repeated several times the convention was following Roberts' rules, and even called Nanaimo MLA Dave Stupich to come on the stage to verify to the convention that the NDP follows Roberts.

Finally Doneley said he was going with Mitchell.

Offstage he said: "God, I didn't want to have to do that."

Mitchell told delegates he won't expect a cabinet post if the NDP wins, but will work to become "the best consituency MLA the riding has ever had."

As a backbencher, he said he would support projects that would create jobs in the riding.

He also said he would like to see Sombrio Beach made into a provincial park, and have Sooke Potholes Park expanded.

Many of the delegates and 150 visitors came to hear New Westminster MP Stu Leggatt as much as to see who was going to win the nomination.

Leggatt has decided to leave federal politics and seek a provincial seat in Coquitlam-Port Moody.

In a humor-filled speech, Leggatt said B.C. politics is like a three-ring circus, and Premier Bill Bennett is the shyster who runs the shell game.

He knocked the B.C. Resources Investment Corporation share giveaway which he said will deprive future generations of having a share in their province.

"We hold this province in trust for future generations," he said. "This premier is squandering those assets."

While the Socreds have a "consume it all now and to hell with generations to come" attitude, the NDP represents something better, he said.

Meanwhile, in Campbell River Sunday Colin Gabelmann, former provincial New Democratic Party whip, was nominated as the party's candidate in the new North Island provincial riding.

Gabelmann polled 389 votes in the first ballot, compared with 182 for Alert Bay Mayor Gilbert Popovich and 34 for Norm Lysne of Campbell River.

Gabelmann was MLA for North Vancouver-Seymour from 1972 to 1975. The North Island riding was created by recent redistribution and takes in part of the Comox constituency represented by NDP MLA Karen Sanford.

And in Nelson, Ald. Hank Coleman, 52, was nominated as the Social Credit party candidate in the Nelson-Creston.

the weather

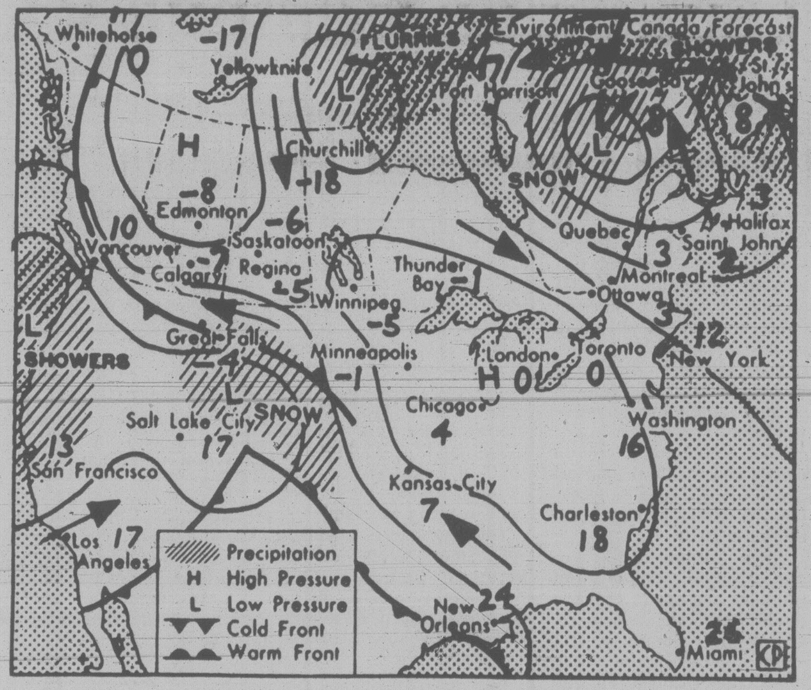

Map valid until noon Tuesday

Skies are mainly cloudy over southern B.C. today under the influence of a disturbance moving slowly south through Washington State. Precipitation in the form of a few showers is reported on the south coast while a little shower or flurry activity is occurring over the interior, mainly in the south with more persistent precipitation reported near the continental divide. This precipitation will gradually end tonight. An improving trend will follow on Tuesday over southern B.C. A few clouds will prevail during the period over most of the northern interior. Another system will bring more precipitation to northern coastal regions by Tuesday evening.

ENVIRONMENT CANADA WEATHER OFFICE 10 A.M. FORECASTS

Valid Until Midnight Tuesday

Greater Victoria: Today, cloudy with a few showers ending this evening. Tuesday, sunny with a few cloudy periods. Highs both days near 10. Lows tonight, zero to 2.

Greater Vancouver, Lower Mainland, East Vancouver Island: Today, cloudy. A few showers ending this evening. Tuesday, sunny with cloudy periods. High both days near 10. Lows tonight, zero to 2.

North and West Vancouver Island: Today, cloudy with a few showers this evening. Tuesday, cloudy periods. Highs both days, 7 to 9. Lows tonight, zero to 2.

TEMPERATURES

Yesterday

	Max.	Min.	Prcp.
Victoria	10	4	trace
Normal	11	4	

One Year Ago

	Max.	Min.	Prcp.
Victoria	10	7	6.8

Across Canada

Prince Rupert	13	—3	—
Prince George	2	—6	—
Terrace	9	1	—
Port Hardy	9	4	0.3
Tofino	8	5	—
Comox	8	5	5.4
Vancouver	11	4	1.0
Kamloops	11	3	—
Cranbrook	4	—5	1.5
Williams Lake	8	—6	—
Fort Nelson	1	—9	—
Peace River	—6	—13	0.4
Edmonton	—7	—11	—
Jasper	0	—8	—
Banff	—3	—11	trace
Calgary	—6	—11	0.2
Lethbridge	—5	—10	0.8
Medicine Hat	—5	10	—
N. Battleford	—9	—16	—
Saskatoon	—10	—17	0.2
Swift Current	—7	—15	0.6
Prince Albert	—8	—21	0.3
Moose Jaw	—3	—15	0.6
Regina	—2	—16	0.6
Yorkton	—8	—22	4.2
Thompson	—12	—33	—
Brandon	—8	—22	4.2
Winnipeg	—6	—14	2.3
The Pas	—2	—20	—
Kenora	—6	—13	trace
Thunder Bay	—6	—13	trace
Toronto	6	—6	0.3
Ottawa	9	—1	trace
Montreal	12	7	7.8
Quebec	7	2	6.0
Halifax	9	4	—
Charlottetown	11	5	—
Fredericton	13	9	—
St. John's	12	0	—
Whitehorse	2	—11	—
Yellowknife	—10	—27	—
Inuvik	—11	—20	—

United States

Seattle	10	4	—
Spokane	12	2	—
Portland	13	6	—
San Francisco	16	10	—
Los Angeles	18	13	—
Phoenix	26	11	—
Chicago	—4	—7	0.5
New York	15	4	—
Miami	26	12	—

World Temperatures

Amsterdam 8, 8; Athens 22, 12; Bangkok 34, 29; Beirut 19, 14; Belgrade 15, 8; Berlin 15, 5; Bogota 17, 7; Brussels 16, 7; Buenos Aires 23, 16; Cairo 20, 11; Caracas 31, 20; Copenhagen 4, 3; Frankfurt 11, 8; Geneva 11, 9; Helsinki 2, —3; Hong Kong 19, 16; Honolulu 26, 15; Jerusalem 12, 8; Johannesburg 24, 12; Kiev 5, —2; Lima 25, 21; Lisbon 17, 14; London 15, 6; Madrid 15, 9; Manila 34, 23; Mexico City 29, 11; Moscow 2, 1; New Delhi 31, 18; Nicosia 23, 8; Oslo 3, 0; Paris 15, 8; Rio 27, 21; Rome 15, 9; San Juan 32, 23; Sao Paulo 21, 17; Seoul 13, 7; Singapore 32, 25; Stockholm 6, 2; Sydney 24, 15; Taipei 20, 14; Tel Aviv 18, 12; Tokyo 16, 7; Vienna 11.

CITY'S WEATHER RECORD

Sunshine,	161.9 hrs.
Last March	119.4 hrs.
Normal (30 years)	122.1 hrs.
Sunshine, 1979	348.9 hrs.
Last Year	256.9 hrs.
Normal (30 yrs.)	293.6 hrs.
Precipitation	25.8 mm
Last March	20.4 m)
Normal (30 years)	39.4 mm
Precip., 1979	125.0 mm
Last Year	104.3 mm
Normal (30 yrs.)	223.1 mm

Sunrise, Sunset Tuesday
(Pacific Standard Time)
Sunrise 06:03 Set 18:36

Moonrise, Moonset Tuesday
(Pacific Standard Time)
Moonrise 06:00 Set 18:23

TIDES AT VICTORIA
(Tides listed are Pacific Standard Time)

	Time H M	Ht Ft.	Time H M	Ht Ft.	Time H M	Ht Ft.	Time H M	Ht Ft.
26	0150	7.8	0720	5.5	1250	8.0	1940	3.1
27	0210	8.1	0800	4.7	1355	7.9	2015	3.6
28	0235	8.2	0855	3.9	1500	7.8	2110	4.3
29	0305	8.4	0950	3.3	1605	7.7	2155	5.1
30	0350	8.5	1035	2.9	1710	7.5	2230	5.9
31	0425	8.5	1120	2.8	1825	7.3	2305	6.5

TIDES AT SOOKE

	Time H M	Ht Ft.	Time H M	Ht Ft.	Time H M	Ht Ft.	Time H M	Ht Ft.
26	0050	8.0	0625	5.1	1200	8.6	1900	2.9
27	0120	8.3	0725	4.3	1310	8.5	1935	3.4
28	0155	8.7	0805	3.7	1405	8.2	2020	3.9
29	0215	8.9	0900	3.1	1500	8.0	2050	4.6
30	0250	9.0	0945	2.9	1555	7.7	2130	5.3
31	0330	9.0	1035	2.8	1700	7.4	2210	5.9

TIDES AT FULFORD HARBOUR

	Time H M	Ht Ft.	Time H M	Ht Ft.	Time H M	Ht Ft.	Time H M	Ht Ft.
26	0400	10.5	0945	6.2	1505	9.5	2130	3.5
27	0425	10.5	1020	5.2	1620	9.7	2220	4.2
28	0455	10.6	1100	4.4	1725	9.9	2310	5.0
29	0520	10.5	1140	3.7	1825	10.0	2345	5.8
30	0555	10.0	1220	3.2	1915	10.1		
31	0040	6.7	0615	10.2	1300	3.1	2020	10.1

FAIRWAY
272 GORGE ROAD WEST — GORGE SHOPPING CENTRE
MON.-FRI. 9-9
SATURDAY 8-9
SUNDAY 9-6
SUN-SHINE SALE
PRICES EFFECTIVE TUES., WED., THURS., FRI., SAT. MAR. 27, 28, 29, 30, 31
We reserve the right to limit quantities. Prices in effect while stocks last.
READY TO SERVE HAM WHOLE OR SHANK lb. 1.39
FRESH WHOLE FRYING CHICKEN UTILITY lb. 78¢ TUES.-FRI. WHILE STOCKS LAST
HEINZ TOMATO KETCHUP 32-fl.-oz. btl. 1.29
CANADA GRAIN FED BEEF CROSS RIB ROAST Gr. A lb. 1.59
FRESH LEAN QUALITY GROUND BEEF lb. 1.89
FRESH GOV'T INSPECTED SMALL SIDE SPARERIBS lb. 1.49
DEVON BACON lb. pkg. 1.19
READY-TO-SERVE HAM STEAK lb. 1.89
FROZEN UTILITY YOUNG DUCKS lb. 1.19
GRASS FED BEEF FROZEN WHOLE BEEF TENDERLOIN lb. 3.69
No. 1 FRESH BULK WIENERS lb. 89¢
GAINERS PURE PORK SAUSAGES 1-lb. tray 1.29
TOAST OF COAST HAMBURGER, HOT DOG BUNS 12's pkg. 69¢
CALIFORNIA No. 1 BULK CARROTS 5 lbs. 1.00
CALIFORNIA FRESH CELERY ea. 29¢
CALIFORNIA RIPENED AVOCADOS 3 FOR 59¢
B.C. FANCY SPARTAN APPLES 4 lbs. 1.00
WEST MARGARINE 3 1-lb. pkgs. 1.49
KRAFT DRESSING SALAD BOWL I litre jar 1.29
BLACK DIAMOND CHEESE SLICES 16-oz. pkg. 1.69
NESTEA ICED TEA MIX 32-oz. tin 2.39
CANADA DRY GINGER ALE 26-fl.-oz. btls. 2 for 89¢ PLUS DEP.
GRILL TIME BRIQUETS 10-lb. bag 1.69
REYNOLDS ALUMINUM FOIL 18"x25' 1.19
FIVE ROSES ENRICHED FLOUR 10 kg bag 3.79 LIMIT ONE WITH $20 ORDER OR OVER
SWANSDOWN BATHROOM TISSUES 6-roll pkg. 1.39
HANDI WRAP 400-ft. roll 1.69
DIAL BATH SIZE BAR SOAP 3's pkg. 1.19
SUNLIGHT POWDERED DETERGENT 4.8 kg box 4.99
TUFFY HEAVY DUTY GARBAGE BAGS 10's pkg. 79¢
ENCORE WITH CHICORY COFFEE 8-oz. jar 3.89
POST CEREAL HONEYCOMB 400 g Box 1.19
BLUE RIBBON COFFEE lb. pkg. 2.39
SUNRYPE RED LABEL APPLE SAUCE 2 14-fl.-oz. tins 69¢
DELMONTE FRENCH STYLE GREEN BEANS 3 14-fl.-oz. tins 1.00
TULIP LUNCHEON MEAT 12 fl.-oz. tin 99¢
GREEN GIANT PEAS, CORN, KITCHEN CUT GREEN BEANS 3 10-fl.-oz. tins 1.00
SUNBEAM SANDWICH BREAD 24-oz. Loaf 69¢
CARNATION COFFEE MATE 16-oz. jar 1.19 Limit 2 jars per family
KRAFT CHEESE PIZZA MIX 30-oz. pkg. 1.49
GOLDEN HARVEST SULTANA RAISINS 2-lb. pkg. 1.99
NIKKA RAMEN INSTANT NOODLES 5 3-oz. pkgs. 1.00
FRENCH PREPARED MUSTARD 16-fl.-oz. jar 49¢
AYLMER'S TOMATOES 28-fl.-oz. tin 49¢
SUNLAND COOKIES 23-oz. pkg. 1.59
HEINZ SOUP CHICKEN NOODLE 3 10-fl.-oz. tins 89¢
BILLY BEE CREAMED HONEY While Stocks Last 2-lb. tub 1.69
SWANSON FROZEN MEAT PIES 2 8-oz. pkgs. 99¢
GREEN GIANT FROZEN PEAS, CORN, MIXED VEGETABLES 11-12 oz. poly bag 49¢
McCAIN FROZEN APPLE PIE 24-oz. ea. 99¢
TENDERLEAF ORANGE PEKOE TEA BAGS pkg. of 120 2.39

Memory of Rats' Advance Sends Gnawing Shudders

CHICAGO (AP) — Dave Holman's memory of the ordeal is not all clear. But he recalls the rats with chilling detail. "I could hear them coming through the garbage— coming for me," he says.

Holman, whose slim bit of luck ran out long ago, was found in a cold, dirty West Side basement March 3 — two weeks after he'd sought refuge there from the bitter winter.

Rats that feast on litter strewn about the place turned on Holman, a sickly man who was too weak to fight back. They gnawed on his legs as his fingers and feet turned black from frostbite.

"I didn't see them in the daytime. There was some light from a window," he says.

"But as night came, I could hear them coming throught the garbage — coming for me. Then blessed sleep came and I felt nothing until the next day."

Holman, 46, once weighed 180 pounds, but today he is an emaciated 95 pounds as a result of his ordeal. His legs had to be amputated below the knee. Fingers on both hands also were removed.

"I remember lying on the floor and getting weaker. And the furnace didn't seem to be working. Maybe, it would go on for a short time and then off. Anyway, it was awfully cold and it got so I couldn't feel much. But I could hear those rats."

Holman tried screaming, but neighbors ignored his moans and cries. Policeman Sam Cozza said residents who finally called police claimed they were afraid authorities would think they were crazy if they reported the groans.

"I would try to get up to reach the door for help, but I couldn't stand. Something was wrong with my legs. I tried to crawl, but I couldn't. Something was wrong with my hands," Holman recalled in an interview at Cook County Hospital.

Holman, who police described as a derelict, says both of his parents died when he was young and he has since lost touch with other members of his scattered family. He was divorced in the late 1960s and no longer hears from his three daughters.

He worked in a factory and became an electrician specializing in elevator control panels. But Holman drank — mostly beer, he said — and eventually lost everything.

"I was living in a room on the West Side, but several years ago I even lost that," he says. "I started sleeping in basements. The doors were usually open."

Even he is surprised that he survived the ordeal. "I don't know how I made it," he says. Still more amazed are hospital attendants who note that Holman beat starvation, intense cold and the risk of rabies and blood poisoning.

"We've never had a person who has been through what he has been through and lived," says Bernadette Jones, one of Holman's nurses.

"The rats had gnawed the fat off the calves of both legs to the ankles," said Dr. Richard Pearson.

Pearson says Holman will be moved to Oak Forest, a county-operated rehabilitation centre.

people

Pen Marriage Nixed But Not The 'Courting'

Sandra Meadley, 23, who has been refused permission to marry convicted murderer **Andy Bruce**, says court action is her only choice following the marriage request refusal by the B.C. Pen in New Westminster, where Bruce is being held in solitary confinement. Meadley, who met Bruce in 1976 through another prisoner at the penitentiary, said she had been given no reasons for the decision.

A 48-year-old mechanic's wife in Ladeira do Pinheira, Portugal, who claims to have often visited heaven, hell and purgatory is being hailed by thousands of ordinary Portuguese. Clutching rosaries, flowers and candles, and hoping for a cure or a miracle, they are travelling by bus, car and on foot to hear **Maria Da Condeicao** at her open-air services here.

Meanwhile, it looked as if **Jim Martin**, a paleontological researcher for the Burke Museum at the University of Washington, would need a mammoth miracle when he was faced with shipping a 10,000-year-old elephant from the excavation site to the museum in Seattle. Martin and research assistant **Steve Nelson** wrapped the area around the bones — earth and all — in toilet paper, then encased the whole works in plaster for the trip back to the museum.

FIEDLER

Arthur ("Boston Grandpops") Fiedler, 83, who underwent minor brain surgery three months ago, returned to the podium for the first time Sunday to conduct the Boston Symphony Orchestra. The silver-haired maestro, still looking thin and somewhat frail, received a standing ovation as he conducted one number *Stars and Stripes Forever.* The symphony's music director **Seiji Ozawa** conducted the rest of the 90-minute televised program.

Premier **Bill Bennett** poured on the B.C. hospitality for delegates and journalists attending the Western premiers' conference that started in Prince George today. In their hotel rooms, reporters and delegates found two pounds of cheddar cheese, two cans of apple juice and three tins of salmon, a cook book, a live fir tree seedling and a small bag of B.C.-manufactured fertilizer — all compliments of Bennett who is host of the conference.

Those of us who must travel to conferences may get some tips from a recent survey of travel habits. Premier **Rene Levesque** travels as simply as possible "like a former journalist" with one suit bag and a stack of papers. **Adrienne Clarkson**, who travels constantly for CBC TV show *The Fifth Estate*, brushes her teeth in scotch if the water is questionable. And **Dr. Hans Selye**, director of the International Institute of Stress at University of Montreal, makes sure he always has a bunch of fresh garlic in his pocket. "So, when I want to just sit and think and read on the plane and don't want to talk to someone who just recognized me, I take out my garlic and the problem is solved," laughs Selye.

They probably should eschew garlic. But if their trade is ever legalized in New York City, the woman employed in the oldest profession would do well to join the International Brotherhood of Teamsters, says **Barry Feinstein**, president of Teamsters Local 237. Feinstein says the labor movement supports legalization of prostitution in the Big Apple, and his union would certainly try to recruit the shady ladies if and when: "Any person who works for a living deserves to be represented by an organization that can make their livelihood better."

Finally, there is sad news for **King Hussein** and his bride. It was announced today that U.S.-born **Queen Noor**, 26, had suffered a miscarriage in her third month of pregnancy.

BENEATH THIS HAIRY exterior beats the heart of a pooch in need of a home. This handsome resident of the Victoria branch shelter of the Society for the Prevention of Cruelty to Animals was turned in as a stray. He's a Llasa Apso cross-bred male between one and two years old and is up for adoption. Anyone interested can phone 388-6627.

Dream Home Now Nightmare

LONGVIEW, Wash. (AP) — Doris and Dennis Cheshire's $24,000 mobile home had everything they wanted — plus something they didn't: formaldehyde vapors.

Three-months after their purchase, the Cheshires began to experience acute nausea, loss of memory, chronic sinus infections, eye infections and constant drowsiness, and developed permanent allergies.

Urea formaldehyde, an adhesive in a number of products made from wood particles and chips, is the suspected cause.

Woodward's
CORRECTION
HOME & LEISURE SALE FLYER
Page B4, Thong Sandals have plastic soles, not wood. Page 12 item E, "Elite Cookware Set" should read Sale Price 99.00, not 129.88 as stated.
Woodward's regrets any inconvenience these errors may have caused our customers.

ROY HUGHES...
can lease you a Sporty 1979 Horizon TC3

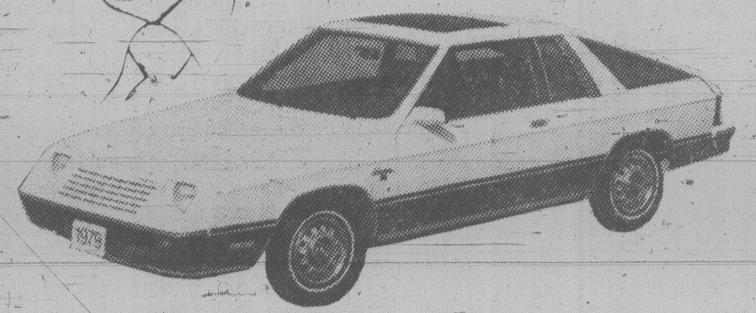
for one year, two years, three years or longer ... Ask Roy how you can protect your lease against repair bills for 3 years or 60,000 kilometers.
idealease
CHRYSLER LEASING SYSTEM
ENSIGN LEASE LTD.
1855 Quadra at Caledonia 386-2411

Warning: Health and Welfare Canada advises that danger to health increases with amount smoked—avoid inhaling.
Average per cigarette—King Size: "Tar" 12 mg. Nic. 0.9 mg. Regular: "Tar" 14 mg. Nic. 0.9 mg.

call HI TREE SERVICES Ltd.
Professional Tree Care
TOPPING
REMOVALS
PRUNING
STUMP REMOVAL
VICTORIA 478-7169
(Stu Hogarth)
NANAIMO 245-3633
(Anzley Tripp)
COURTENAY 338-7612
(Bruce Blaikie)

Victoria Times

ESTABLISHED IN 1884

COLIN D. McCULLOUGH, Publisher

GORDON R. BELL, Managing Editor — BARBARA McLINTOCK, Editorial Page Editor

Proprietor — Victoria Times Division of F.P. Publications (Western) Ltd., 2621 Douglas Street, Victoria V8W 2N4 Telephone 382-3131

MONDAY, MARCH 26, 1979

The nuclear controversy

Although the nearest nuclear power plant to B.C. is several hundred miles away in the U.S. and the construction of such plants here is at least 20 years away, the debate on the safety of nuclear power generation has not eluded British Columbians. Pro and con, the arguments voiced in B.C. have been as lengthy and heated as anywhere else.

Two letters below by Victoria residents who attended a conference on nuclear power in Vancouver will attest to that. Judging by all reports, the conference was an organizational shambles and did little to enlighten the public about nuclear issues.

After a year of organizing at a cost of several hundred thousand dollars, the conference did little more than recommend that the federal government establish a full-fledged royal commission to air nuclear issues.

But no matter — the money was not entirely wasted if public attention was focused for a time on this question. To do the job properly, Canada does need some more established and semi-permanent means of ventilating the nuclear controversy.

A commission of prestigious and reputable figures in science and public affairs — people without personal axes to grind and with open minds — should be called together to attempt a definitive examination of nuclear power.

Sometimes opponents of nuclear power have acted on little more than gut feelings which equated nuclear power with the destructive capabilities of the atom bomb. Quite rightly, they have been dismissed as hysterics. But more recently, the nuclear power industry has been subjected to more researced criticism.

The whole rationale for nuclear power — that it is safe and radiation hazards are minimal — has been questioned. The writers elsewhere on this page mention some of the doubts raised, but even this lengthy catalogue does not exhaust the list. Among the most recent developments:

The U.S. Nuclear Regulatory Commission shut down five power plants when doubts were raised about their ability to survive earthquakes.

A special U.S. committee reported that disposing of radioactive wastes is not the simple matter which federal officials have claimed until now.

The Health Research Group, a Ralph Nader organization, claims that seven per cent of the atomic power plant workers in the U.S. may risk damage from low level radiation. The allegation is based on a British study which found chromosome damage among workers who had been exposed to a minimal amount of radiation.

These findings may or may not apply here, but until an independent group examines them we have no way of knowing. Before Canada irrevocably commits itself to nuclear power, we need as much information as possible to make a responsible decision.

Moving the conservatory

An excellent piece of news came for the Victoria arts community last week when Provincial Secretary Hugh Curtis announced that the government will pay for the Conservatory of Music to move from its cramped and crowded quarters at Craigdarroch castle to a new home in the annex of St. Ann's Academy.

Not only will the government make the annex available for the conservatory; it will also contribute, out of lottery funds, all the money necessary for renovations.

The move to a downtown location will probably benefit the Victoria public as well as the students and faculty of the conservatory. Curtis is already looking forward to outdoor concerts and recitals in the summer and perhaps to other downtown public performances throughout the year.

The announcement also prompts renewed speculation about the future of the main St. Ann's Academy site just across the street from the conservatory's new home. Curtis agreed last week that he would greatly like to find a way to develop the property into a true community cultural arts centre.

Many problems remain to be resolved before that could become a reality. The idea, however, is excellent, and we hope the Victoria community will contribute suggestions to make it workable.

The movement of the conservatory to the annex, a first-rate step in itself, could also be the beginning of a plan to renew the whole academy area and turn it into a fine Victoria attraction.

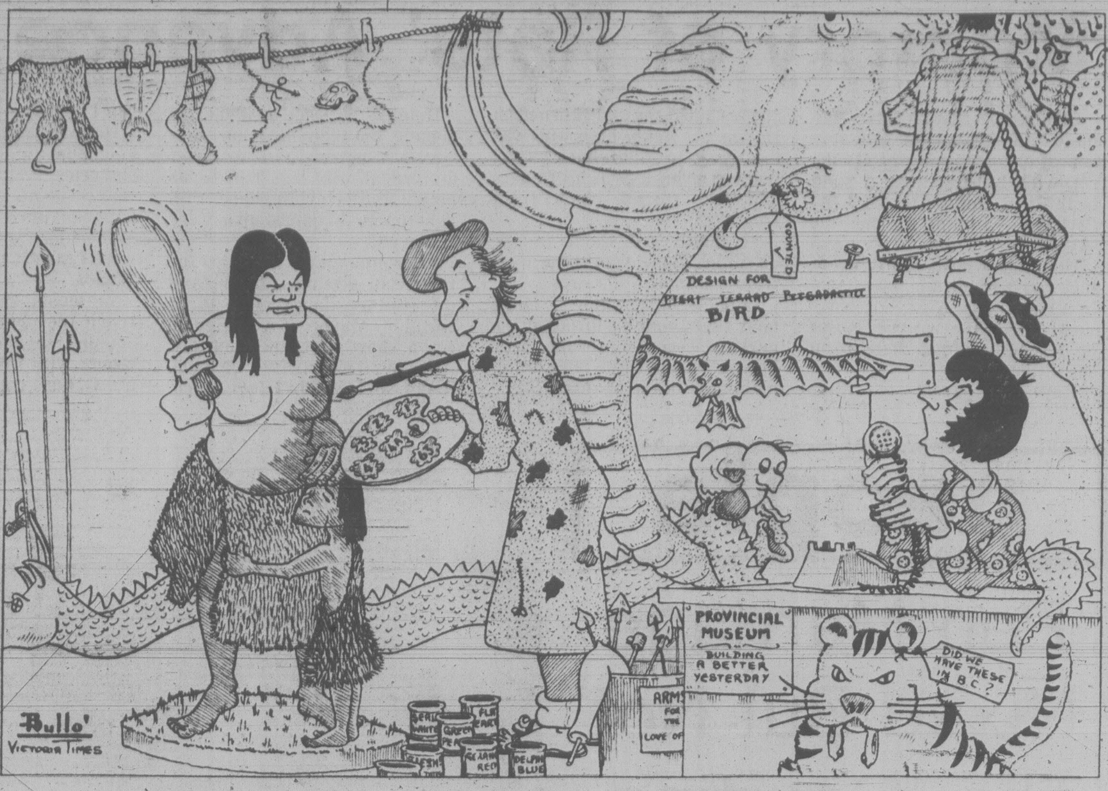

"... the wax museum wonders if we'd like their statue of Harold Ballard for the neanderthal exhibit ..."

letters

China's mistake

I refer to a letter in the March 20 *Times* by S. Stokes stating the political position of the People's Republic of China regarding the circumstances in Tibet. As a former resident in North India and as a person involved with international volunteer agencies with many projects in India I have had many contacts with Tibetans who fled the benificence of Chinese rule in their Tibetan homeland. I found his statements on Tibet on the whole uninformed and biassed.

Your correspondent refers to "lamas, lords and hirelings who have fled," but I saw no mention in his letter of the peasants and their poor families who make up the majority of the 80,000 to 100,000 refugees who left Tibet and are now established in various parts of the world. His unfamiliarity with traditional Tibetan society has led him to ignore the basic fact that the monks of which he speaks (most are not lamas!) came in the first place mainly from the so-called peasant families, because that is how they received their education.

Anyone who studies Tibetan culture will quickly determine that there were relatively no more authoritative or powerful persons in that society than there is in our society. Any frank discussion with Tibetans who are not under threat at the time to say the "right thing," will reveal that Stokes' propagandist position is pure nonsense. The "million former serfs and slaves in Tibet who are now truly liberated," if it were not tragic, would be a ludicrous statement; they merely populate the colored mind of the letter-writer. Actually, he is referring to the ones who weren't able to get away.

Mr. Stokes found it "significant" that the venerable lama who was present at the film-showing replied "good" when asked about it. The only significance about this is the demonstration of Stokes' profound unfamiliarity with Buddhism. Perhaps he would like to arrange for a personal and private discussion with that lama, after he returns to Victoria from India, to ascertain his views on the Chinese takeover of Tibet. It would be educational!

Your letter writer requests documentation of what really happened in Tibet. There is much; but perhaps he would be willing to accept the three resolutions adopted by the UN General Assembly, in 1959, 1961 and 1965 calling for "respect for the fundamental human rights of the Tibetan people and for their distinctive cultural and religious life, and for their right to self-determination," in response to the Chinese activities in Tibet at the time.

Have the Tibetans in their homeland had the luxury of self-determination in response to this call, Mr. Stokes? Why is it that Mr. Roger Baldwin, founder of the American Civil Liberties Union and honorary president of the International League for Human Rights, at a UN rally March 9, 1978 said: "We will continue to support these resolutions as long as Tibet is subjected to a foreign domination."?

I am surprised that Mr. Stokes would present as "evidence" of civilized partnership between the "autonomous" regions and the Chinese government "the opinion of sensitive native Canadians" who visited China. Does he really think that any government would go out of its way to show its visitors the mess in its basement?

I admire what China has accomplished and I respect her culture, traditions and people. But let us not allow our empathy for China to color our objective appreciation of her accomplishments. All governments have made mistakes, including both Chinese and Tibetan governments. I think there are hopeful signs now that these mistakes will eventually be rectified. — Dr. D. K. Edwards, 584 Victoria Avenue.

No guaranteed

In January, Premier Bennett told the people of B.C. that he was offering them "a piece of the rock," five shares in the B.C. Resources Investment Corporation worth $10 or more apiece.

In March he said that although the underlying book value of the shares was $12 he was offering British Columbians the chance to buy 5,000 each at $6, which he called "a once-in-a-lifetime opportunity."

Coming from the premier of the province, that is a pretty powerful sales pitch, but before jumping at the "opportunity" to buy additional shares everyone should read the prospectus published by BCRIC in connection with the share issue. It is available at every place where you can make application for the shares, and it does not contain any claim that the shares are a bargain.

The prospectus states, in part, as follows:

Risk Factors Affecting
Common Shares

"The common shares are not guaranteed in any manner by the Province of British Columbia or any other government, nor has any government any direct or indirect obligation with respect to them.

"Future prices of the common shares will be determined by such factors as the selling intentions of persons receiving free common shares from the province, the general economic climate, conditions in financial markets and the success or otherwise of BCRIC and its subsidiaries in attaining thir objectives.

"Since BCRIC has only recently commenced operations, potential projects and investments in which BCRIC may participate or which may be acquired by it are not yet known. In addition results experienced by BCRIC subsidiaries over the past five years are not necessarily indicative of future performance. No representations can be made as to the future influence of these factors on prices of BCRIC's common shares."

In short, the prospectus warns investors that they are trusting their money not to the government but to a group of private individuals who will invest it in ways not yet decided, on projects that may or may not make a profit, and no one is guaranteeing anything.

Before risking any money they can't afford to lose, people not familiar with the stock market would be wise to consult with a broker as to whether he would recommend these shares as the best buy available to them.

Normally people promoting the sale of stocks are forbitten by law from claiming that shares will be worth more than they are offered for. Apparently the premier can get away with it, and lot of innocent people believe he somehow stands behind what he says. He doesn't.

Apply for your "free" shares by all means. It is the only way to avoid losing what you have already paid for. But as to buying more shares, give that the same careful consideration as any other speculative investment. — Vic Stephens, Leader of the B.C. Conservative Party.

A bouquet

Many times public servants receive brick-bats but this time I would like to present a bouquet to the staffs of our B.C. Ferries; I find them worthy of it.

Recently I had occasion to travel to Vancouver. On approaching the ticket office, my driver, (I am handicapped) asked for elevator service and received a card marked with a large "E" which was placed on the side of the windshield on which I was seated. We were then loaded on to the ferry and held until enough cars had been loaded to place our car in line with the elevator. This service may not be too well known; there are also cards with a "W" for wheelchair.

On arrival at the coffee shop, my companion took me to the exit door and asked if I might be permitted to go inside rather than stand in the line-up, which would have been difficult for me; the rest of our party waited in line. The head waiter ushered me to a table and, as there was a considerable line-up, he returned in a short time with a cup of coffee to tide me over until the others were served.

Until I was incapacitated I used to travel very frequently on the ferries and have always found the staffs friendly, co-operative and willing to assist anyone in need such as myself.

Hats off to these public servants — Frank H. Humphrey, 214-3244 Quadra Street.

Dream for the Child

The Victoria International Year of the Child youth committee has prepared the first in a series of television programs on IYC. *Dream for the Child* focusses on the rights of children and involves both elementary and high school students. Its highlight is a special film created by the United Nations for International Year of the Child which features children all over the world expressing their feelings and ideas. Cable 10 will broadcast *Dream for the Child* on March 26 at 8 p.m., April 3 at 6:30 p.m. and April 5 at 3 p.m. The youth committee hopes that your readers will be interested and will find time to "dream for the child." — Janice Vickers, Victoria I.Y.C. Youth Committee.

Vancouver N-Meet: Two Soliloquies

Get involved now

I would like to make some comments regarding the wire service (Canadian Press) reporting of the National Conference on Nuclear Issues in the Canadian Energy Context held in Vancouver on March 7-9.

The first article, appearing March 8, (Opponents Slam Nuclear Program) did not mention the name or sponsorship of the conference, nor the fact that the conference was open to the public, for a registration fee of "only" $50. The opening sentence states: "Environmentalists dominated discussion . . ." A better description would be that concerned citizens were allowed 1¼ hours following a two-hour presentation by a panel of "experts," to state their views concerning the further development of nuclear energy in Canada. Unfortunately, no politicians and few senior level bureaucrats were present to answer questions regarding the health effects, decision-making process and ethical, economic, social and environmental aspects of this industry.

"Some, cloaked in black gowns and wearing masks resembling the international symbol for radiation" (actually three people of the 200 in attendance) did not "confront the panel of experts" but merely pointed out the fact that the growth of the nuclear energy industry parallels the increase in nuclear weapons production.

The article on March 9 (Impartial N-Use, Inquiry Eyed to Clear the Air) repeated the concept of environmentalists confronting the panel. This is an erroneous viewpoint. Dr. Harrison, co-chairman of the conference, stated in an intrview that he was disappointed "because anti- and pro-nuclear forces are so polarized." No wonder. It comes about from this type of reporting and also from the fact that information from the Atomic Energy Control Board and Atomic Energy of Canada Ltd. is generally not available to the public. It needs to be made explicit that there are many more issues involved than the environmental questions which are being glossed over in the media.

The paper presented by Dr. R. F. Keith of the University of Waterloo succinctly describes the essence of the nuclear debate. Dr. Keith said: "The present nuclear debate is, for the most part, two monologues or soliloquies, each based upon very different assumption about the future. Each recognizes the centrality of energy to the nature of society, though the consequences of each one likely to be markedly different . . . . One is inherently oriented to improving the efficiency of the status quo while the other focuses upon alternative futures."

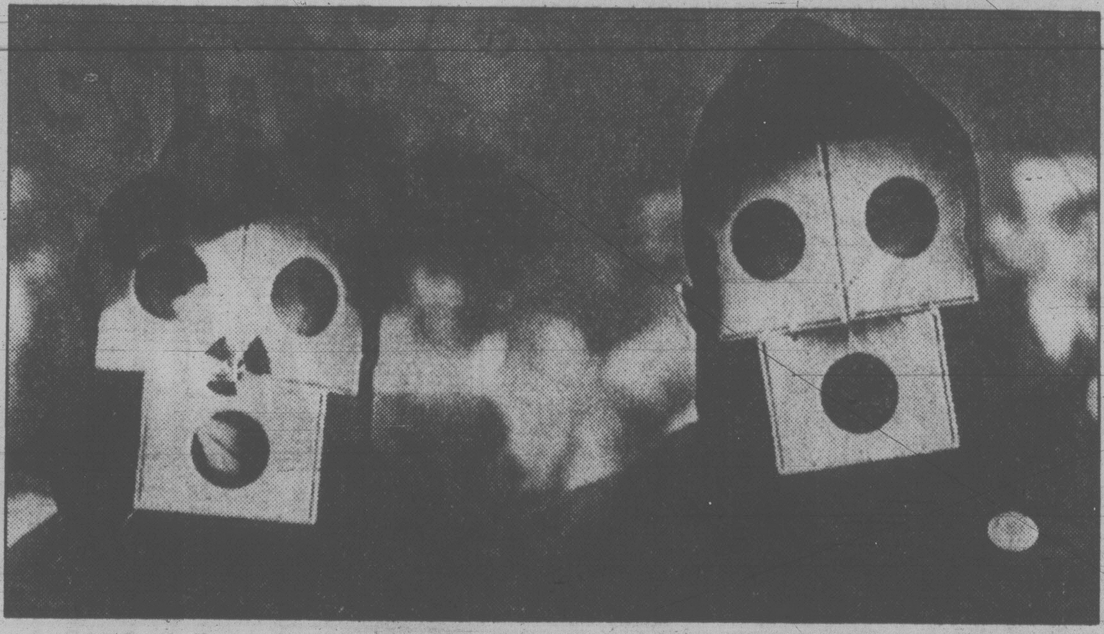

Hooded and masked, two participants in March nuclear conference protest radiation dangers.

Alternative futures envisage working towards community politics and direct democracy, economic cooperation and balance, an ecological and spiritual view of nature and improving interpersonal communications.

Another big question in the nuclear debate is the right of the public to freedom of information, access to information for which the people of Canada have paid millions of dollars. Perhaps when people who are concerned about the future of energy production have access to both information and the decision-making process, the debate will be much "calmer" and "uncolored".

The following points are presented for those people who feel the nuclear debate has no relevance in B.C.

☐ From the discussion by "experts" at the conference, it was evident that uranium mining is potentially the most ecologically damaging link in the whole nuclear energy cycle. Disposal of mine waste tailings, especially the non-radioactive wastes is the major problem. Hazards from low level radiation cannot be overlooked, however.

☐ The lag time for the development of nuclear energy in B.C. has been estimated at 20 years. So the time to decide on a nuclear future is now, before the commitment of staff, budgets and planning strategies precludes the need for a decision. — D. L. Colnett, 1937 Haultain Street.

Nuclear meeting

I attended the March 7-9 meeting held in Vancouver on "Nuclear Issues in the Community." In my estimation the following issues were the most significant to come from these meetings and I might note that scientists representing all sides were present.

☐ The bureaucrats and politicians who make the final decisions on nuclear power have based these decisions on faulty, questionable scientific papers. I refer to the Rasmussen report on safety standards in nuclear plants, which has just been discredited by the U.S. Nuclear Regulatory Commission and the Inhaber report, comparing financial, safety and other factors of various energy sources.

☐ Proponents of nuclear energy state that we have the technology to deal with nuclear wastes and yet when asked how many tons, pounds, ounces of waste have been disposed of, the answer is none. It is all temporarily stored, waiting for the answer to this problem.

☐ There has been no satisfactory disposal of mine tailings and yet these uranium tailings are more radioactive than the extracted uranium going into the nuclear plant process.

☐ Dr. Bertell, who has worked on low level radiation effects for years, stated that while her data had been discussed in scientific circles, no one refuted it or questioned it, but when she decided to lecture to the public, she was subjcted to all sorts of vilification. The fact is that very little has been known about long term effects of low level radiation on the body but facts are emerging which lead to the belief that cumulative effects of low level radiation are extremely hazardous to health.

☐ Nuclear proponents quite often compared safety, cost, etc. to coal and mostly ignored other energy forms (solar, thermal, wind, tide). It is a fact that nuclear energy has been almost totally subsidized by the taxpayers' money and there has been comparatively very little spent on other energy research.

☐ Two PhD. participants openly stated that universities had blocked or made it exceedingly difficult when they had tried to discuss environmental issues. Thus each of them had been forced to work independently of these institutions. Such administrative or intellectual control by universities, which are supported by taxpayers' money, is obviously detrimental to open discussion of our energy problems.

☐ I was told by one of the meeting's arrangers that B.C. had been chosen for the Canadian meeting because this province has not yet committed itself to nuclear power. I would be much assured if the present government would make known its long term energy policy so that when Mr. Bonner makes his statements on the necessity for B.C. to switch to nuclear in the future, we will know that he is not the decision-maker for B.C. energy policy.

Finally but significantly, when I asked how many MLAs or MPs attended this very important meeting, the answer was none, and yet these are the people who will be making the final energy decisions! — Mrs. Virginia Gareau, 3503 Camcrest Place.

Difficult decade ahead for auto firms

Home markets are saturated

By NICHOLAS VALERY
The Economist

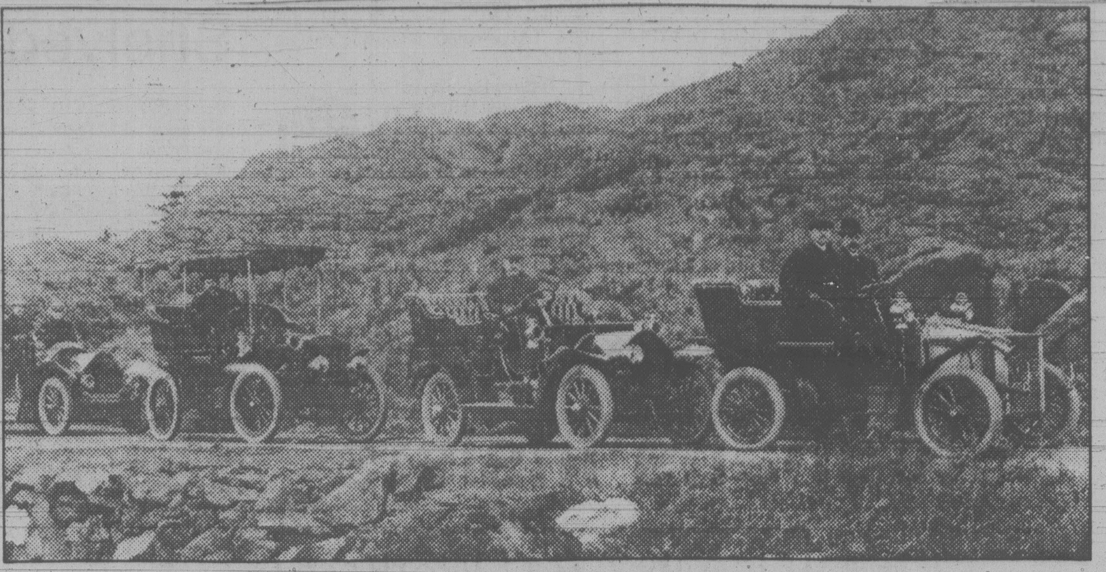

How it all began . . . taking a turn around Shoal Bay

Making motors is the world's biggest manufacturing business. And arguably it is the most important. The motor industry is itself a major customer of many other industries — from steel, glass and rubber to machine tools and electrical goods. Without it, the oil industry would be a shadow of its present self. The motor industry, moreover, is a huge employer. Between them the two million people working for the top two dozen motor manufacturers support an estimated three million more making other automotive bits. A further 25 million people around the world depend on motor vehicles for their livelihoods; selling cars, driving trucks and buses, manning the petrol pumps, in the repair trade, providing finance and insurance. For the developing world, building up a motor industry seems to offer the surest road to industrialization.

All told, there are 265 million cars on the roads of the world today. Add a further 70 million vans, trucks and buses and that makes one motor vehicle for every 12 people on earth. Those vehicles are being added to and replaced at a rate of roughly 40 million a year.

Even so, most of the growth (once running at 12-13 per cent a year) has gone out of the American and European markets for new cars. They have reached "maturity" — that is, growth (now 2-3 per cent) depends largely on the custom of motorists replacing their existing vehicles or purchasing second cars rather than on first-time buyers. The Japanese market will also reach the same stage of maturity some time in the 1980s.

The real growth markets for new cars nowadays are in the less developed countries of Latin America, south-east Asia and parts of Africa. Most of those countries have absolutely no intention of allowing American, European or Japanese motor manufacturers a free rein to exploit their expanding home markets. In fact, most poor countries are intent on building up their own motor industries. Producing motor vehicles is not only a big employer, but it saves foreign exchange and it provides a solid base for building up a pyramid of modern manufacturing skills. And, rightly or wrongly, there is thought to be *machismo* in manufacturing motors.

The car industries in the developed countries are thus entering an era not unlike that facing the textile trade a generation ago. They remain healthy enough at home, but exporting finished goods is becoming increasingly difficult. So competition among the established motor manufacturers in the United States, Europe and Japan is becoming fiercer.

This is happening just as the old order is changing. Detroit's "big three" (General Motors, Ford and Chrysler) are being forced by government regulations to invest very big sums indeed to make their cars safer, cleaner, quieter and more frugal. The $70 billion the American auto industry is itself spending on new models, tools and factories over the next six years or so is twice as much in real terms as the federal government spent ($25 billion a decade ago) on the whole moon program. And though nowhere near as dramatic as that program (and almost wholly unreported) the present spending spree — on research and innovation as well as productivity-boosting equipment — is quietly having an even bigger impact on American industry than the moon shots did.

Stumping up that kind of cash is also forcing the American auto-makers to rethink their business policies. Chrysler, for instance, has had to withdraw from the world league. Not so General Motors, the world's largest automobile manufacturer. With Ford (which is just managing to tag along) it is embarking on the final "globalization" of its business. Both are preparing to go on the offensive in the 1980s with their new economical worldcars. At home, they are pushing the imported cars (mainly Japanese) back into the sea. Abroad (mainly in Europe) they are shaping up to become the most dominant car producers.

This is putting Europe's own fragmented motor industry under considerable strain. Driven out of their traditional export markets, under increasing attack in the third world from the Japanese manufacturers looking for other markets in which to replace lost American sales, and confronted by the only truly pan-European motor manufacturers in their own midst (General Motors and Ford), Europe's indigenous car firms will have to learn lessons in the 1980s of how to hang together — or they will most assuredly hang alone.

There will be few technical surprises in this decade. This is because it takes four or five years to develop a new car model, which then stays on the market essentially unchanged for another six to eight years. So the cars being developed today for the early 1980s will still be in production by the early 1990s. They will, of course, be joined by newer models that are even more economical to run. But nothing in the laboratory comes close to rivalling the gas engine — and, to a lesser extent, the diesel — as a power source. They will remain the most efficient means for eking out the world's expensive oil (and coal) supplies until the 1990s. However, before then, more proud motor names could disappear for good unless fundamental changes are made within European car firms and new links forged.

★

'World cars' in the works

World-cars are coming. Ford has one in the pipeline. General Motors has two, possibly three. They represent the final phase of rationalization, as the motor multinationals start to put their American and foreign operations together. The cars are taking a long time to develop. And they are costing well over $1 billion a piece to do so.

That is because they are having to be very carefully designed — so that they can be sold all round the world and, even more importantly, so that they can be made in different countries (where differing factory acts regulate the way machine tools are used). Chrysler, for instance, got its transatlantic Horizon wrong. The factory regulations in France and the United States make it impossible for exactly the same body panels to be manufactured in the two countries. So Chrysler cannot economize by sharing parts between its two Horizon plants. Apparently, only two components are the same on Chrysler's identical looking Plymouth Horizon and Simca Horizon.

Ford's proposed world-car, the Erika, is scheduled to replace the Escort in Europe as well as the Pinto/Bobcat in the United States. The car looks somewhat like a bigger brother of Ford's Fiesta hatchback. It, too, will have front-wheel-drive and three of five doors. The Erika will be made at Halewood in Britain, Saarlouis in West Germany, possibly in Austria and at an (as yet) undisclosed plant in the United States. It will be launched in the autumn of 1980.

Plants around the globe

Before then, General Motors' aptly termed T-car will hit the streets. It will be a direct competitor to the Erika — as well as every other popular hatchback car built over the past five years (VW Golf, Simca Horizon, Renault 14, Fiat Ritmo and so on). The T-car has been designd by Opel, GM's subsidiary in West Germany. Like all its competitors, it is a modern 1-1.3 litre front-wheel drive car with either three or five doors. It will also come with a trunk and as a station wagon.

Most important of all, the new T-car will be built in millions around the world — at Opel in West Germany, at Vauxhall in Britain, at a new plant (to be decided) in Spain or France, at Chevrolet in the United States, at Isuzu in Japan, possibly at Holden in Australia, as wellas at GM's subsidiaries in South Africa and Brazil. The first of the T-cars is expected to be announced later this year — probably in September.

General Motors' other world-car (code-named the J-car) is not expected until 1981. It is a larger vehicle, again with a cross-wise engine (1.6-2.2 litres) driving the front wheels. It will replace Chevrolet's Monza in the United States, the Opel Ascona and the Vauxhall Cavalier in Europe. The J-car appears to be very much the son of GM's X-body design, which is just about to go on to the American market. This basic family of X-body shells, with their front-wheel-drive and cross-wise engines, will be sold as a variety of GM models — most notably as a replacement for the popular Chevrolet Nova.

The X-bodies are the key to GM's whole world-car strategy. They have cost GM $2.5 billion to develop andput into production. They should be worth every cent. They are giving the company experience in producing European-like cars (they weigh only 2,500 lbs.) in numbers no other car-maker can contemplate. That will put GM in a commanding position when it widens the fray with its universal T-cars and J-cars.

The Economist

★

The gasoline engine will stay

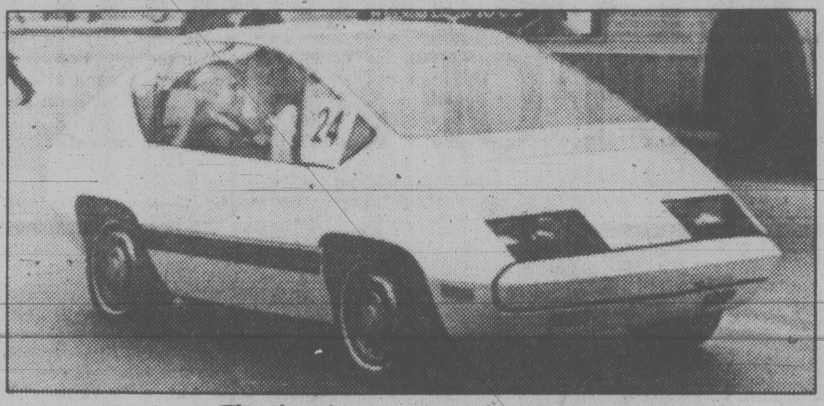

The electric car . . . not this century

What sort of cars (if any) will people drive when oil becomes scarce? Presumably the desire for personal mobility will not vanish altogether with the vastly improved telecommunications promised for the 1990s. Some say it will even increase. Will we all be quietly humming around in battery electric or steam cars? Some even suggest developing cars powered by hydrogen.

Designs for various types of vehicles are frequently taken down, dusted and discussed, only to be put back firmly on the shelf again. The trouble is the gasoline engine is an elusive, moving target. It is constantly getting better, giving more power, less pollutants and more miles per gallon. And, surprisingly, even after 80 years it is only halfway through its development career.

Engine designers still have a host of tricks up their sleeves to make the gas engine more frugal. They have not yet, for instance, begun to apply many of the features with which they have endowed the diesel engine. (Diesels are much more mature in design, having been developed principally for hard-nosed truck owners who reckon fuel consumption to a tenth of a penny.) So even the average little gas engine could get turbochargers and fuel-injectors as standard equipment and still remain lighter, more flexible and cheaper than diesel engines.

Designers would also like to raise the gas engine's compression ratio — from its present eight or nine to one to near the diesel's 20 to one. That would provide much better fuel economy. It would not necessarily mean more (unhealthy) lead would have to be added to the gas to prevent the engine "knocking." There are other, more environmentally attractive, anti-knock agents emerging (like methyl tertiary-butyl ether) which could be used to make the high octane gasoline needed.

Like a truck engine, the car's gas engine could also become effectively a fixed-speed motor designed to run all the time close to its ideal setting. That would double its present efficiency but, like a big truck, it would need a gearbox with perhaps 12 speeds instead of the three or four of today's cars. That should present no great problem. Gearboxes are being developed that have an infinite number of gear ratios. They will allow engines to be optimized for the first time so that they can run constantly at their most efficient speed.

Even conservative estimates suggest that the average car on the road (which, in Britain, does 30 miles per imperial gallon) could get a 50 per cent boost in mpg just by adopting some of the technology that is already available. When the gas engine and gearbox have been fully developed, and car bodies made lighter and more slippery to the wind, there is no reason why the average car in Europe should not be giving nearly 50 mpg, and its American equivalent (which is likely to remain bigger) about 40 mpg.

That sounds all very well, but what happens if the oil runs out? On one thing both designers and energy experts agree: the best substitute for gasoline is substitute gasoline. As an energy store, gasoline is just so incredibly good. Its nearest rival — methanol — is only half as good (and is also corrosive).

That, more than anything else, spells gloom for all the various types of battery cars. Even the most advanced battery designs (like the lithium cell), which store vastly more electrical energy than today's lead-acid batteries, could still only give a car a range of 150 miles. Apart from specialist roles like golf carts, battery-driven vehicles look decidedly like early 21st century developments.

As for the lunatic suggestion to use liquid hydrogen as a motor fuel, suffice it to say it is one of the most explosive brews around. It could, in theory, be used in engines similar to today's gasoline-driven powerplants. Its attraction to environmentalists is that, when it burns, it simply produces nice clean water. But hydrogen also leaks out of anytning, even through walls of steel containers. The only organizations capable of handling it today are NASA and the American Air Force. It is difficult to imagine liquid hydrogen on a garage forecourt.

The odds are stacked in favor of the gas engine continuing to dominate the car industry up to at least the turn of the century. The diesel engine in passenger cars is likely to be a passing fad, dying out in the mid to late 1980s as today's experimental lean-burn gas engines start being widely introduced. The diesel engine, moreover, is unlikely to be able to meet the increasingly stringent pollution requirements planned for the 1980s. Given all the investment in knowhow and machinery for making gas engines, the industry would have to have a significantly better power source to justify the switch. Nothing remotely as good — let alone better — is even on the horizon.

Given also the investment in facilities the garage trade has made over the years for handling gasoline, they too would be reluctant to change to anything else. Given, finally, the size of the oil industry's profits from the motorist, the odds for a revolutionary new power source look decidedly remote. The betting is that the motorist will continue to use something like today's gas engine for at least the next 20 years, and that the oil industry will make the gas for him — possibly from the world's abundant supplies of coal.

The Economist

FEIFFER

WHO WHAT WHERE WHEN WHY.

THE GOVERNMENT OF CANADA'S NEW BUSINESS INFORMATION CENTRE

Introducing a new service from the Government of Canada.

It's in your area. It's open now. And it's called the Business Information Centre.

With one simple, toll-free call, Canadian business people can now get answers to questions about government services, programs, opportunities, policies, people, regulations or anything else.

And if we can't answer your question, we'll put you in touch with someone who can. Right away.

If you're in town, call the local number. If you're out of town, call Zenith 0-3200. There's no long-distance charge, ever.

We're your Government of Canada Business Information Centre. And we've got answers for Canadian business.

VANCOUVER 666-2014

Government of Canada Business Information Centres

ANSWERS FOR CANADIAN BUSINESS.

ZENITH 0-3200

Coast Guard Likes New 'Spider'

VANCOUVER (UPC) — The decision of the Saudi Arabian military not to accept a $900,000 hovercraft from the manufacturer has turned out to be a boon for the Canadian Coast Guard detachment that patrols the waters off British Columbia.

"The hovercraft is the first real amphibious vehicle," said Coast Guard Capt. John McGrath in an interview. "They had others (vehicles) before, but they were a disaster on land and water. This one is a marvel ..."

With its Rolls Royce motor turned off, the hovercraft looks like a giant spider, legs tucked away, basking in the sun. But when its motor is activated, it lifts off the ground on a cushion of air and can clamber over mud flats and shoals, break ice more efficiently than a conventional ice-breaker, and cruise at a speed of 50 miles per hour. It can go out in almost any sea.

"Nothing else can get to the mudflats but this thing (hovercraft)," McGrath said. "It doesn't replace anything, but it sure fills the gap between the helicopter and a cutter. Speed is what counts in an emergency, and we can move at more than 50 mph.

Last year McGrath's 15-man team went out on over 700 missions with their two hovercraft. About 70 per cent of the calls were to rescue the occupants of pleasure craft in trouble, while the rest of the trips were in connection with the fishing fleet or special missions.

Howe Sound proved a difficult place from which to effect a rescue in pre-hovercraft days because there is no road and nowhere to berth a craft, McGrath said, but now it represents a routine rescue trip.

Before the arrival of the hovercraft, Coast Guard rescue teams had to row to Howe Sound in a dingy, or call in a helicopter to lift the injured out of the area.

In the winter, the hovercraft doubles as an ice-breaker when the Fraser River freezes over and endangers trapped fishing boats.

Lake Zoning Shelved

PENTICTON (CP) - An application to rezone for commercial use a lake considered sacred by native Indians has been temporarily shelved by the South Okanagan Regional District board.

Ernie Smith, owner of nearby Spotted Lake, wants his property rezoned from forestry-grazing land to a commercial area so he can build a tourist health spa.

The Okanagan Tribal Council, representing about 2,500 Indians, is opposed to development of the lake because they say it is a source of spiritual and physical healing for local Indians.

Last week, Louise Mandell, a lawyer for the Indians, advised the district board that a caveat had been filed in provincial court to halt the rezoning action for 60 days. The board subsequently tabled the application.

Spotted Lake, about 100 kilometres west of Osoyoos, has a high mineral content consisting mainly of Epsom salts, which gives it a white, crusty surface. The lake's name comes from numerous circular holes in the crust, and Indian legend contends there are 365 holes, each with a healing quality for a different day of the year.

Henry W. Block

"See H&R Block for assistance with the British Columbia income tax credits."

H&R Block knows all the income tax credits including the British Columbia Renters Tax Credit. It's our business to keep abreast of all the complex tax laws in Canada so you don't have to. We are income tax specialists.

H&R BLOCK
THE INCOME TAX PEOPLE
2000 DOUGLAS — 100-C BURNSIDE WEST
Open 9 a.m. to 9 p.m. Weekdays. Sat. 9 a.m. to 5 p.m.
OPEN TONIGHT — APPOINTMENTS AVAILABLE

Also in the Bay Woodward's Sears
DURING REGULAR STORE HOURS

At selected branches of Canada Trust during regular banking hours.

OTHER AREA OFFICES
Sidney, Duncan, Nanaimo, Port Alberni, Courtenay, Comox, Campbell River.

EXTERIOR HOUSE PAINTING SPECIAL
20% OFF

TRIPLE TRACK
INSIDE & OUTSIDE STORMS
THERMOGLASS

ENERHEAT

CALL ENERHEAT YOUR B.C. HYDRO APPROVED APPLICATOR FOR FREE ESTIMATE WITHOUT OBLIGATION
382-1224
B.C. HYDRO LOANS

Tories Have Chance Stephens Insists

PENTICTON (CP) — Progressive Conservative leader Vic Stephens, ever the optimist, said at the weekend his party really does have a chance in the next provincial election.

Stephens said he is not discouraged by the standings in the current legislature which has 34 Social Credit members, 18 NDP members, two vacant seats and Stephens as the lone Conservative MLA.

He said the Social Credit party formed its first government in the early 1950s after going from no seats to 19 in a single election.

"I tell you this so no one can say it can't be done," said Stephens.

Stephens said the current government, which he called a coalition and a mishmash, was formed only to get rid of the previous NDP government.

"That has been accomplished. I was absolutely delighted when the NDP were removed but I haven't seen any changes since then."

He said his party is ready to offer B.C. voters another alternative.

One in 7 B.C Workers Had on-the-Job Injury

Nearly one of every seven workers in the B.C. labor force suffered a claimable on-the-job injury in 1978.

Statistics in the Workers Compensation Board's annual report show 162,000 new injuries were reported to the board last year. B.C.'s total work force was less than 1.2 million.

There were 208 fatalities, and 2,623 of the accidents led to permanent disability pensions.

The number of injuries increased 8.3 per cent over the previous year.

The number of fatalities reversed the trend of the previous two years where the number of on-the-job deaths had been decreasing since the worst-ever year of 246 in 1975. In 1976, 182 workers were killed. In 1977, 176 died.

TWO LUXURY CARS THAT AREN'T OVERWEIGHT, SHORT OF BREATH AND OUT OF SHAPE.

Into the world of luxury cars that perform like marshmallows on wheels, Honda introduces a new concept: two luxury cars that perform like performance cars. The Honda Accord Hatchback and the new 4-door Honda Accord Sedan.

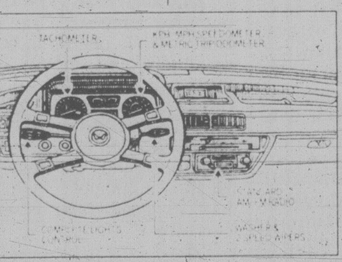

Such features as multi-adjustable cloth bucket seats, AM/FM radio, tinted glass, fitted carpeting and interior hood and trunk releases are usually associated with fine luxury cars. These features are standard equipment on an Accord. And when you examine one and take note of the fit, the finish and the attention to detail, you'll have to agree that Honda Accords are built like luxury cars of the highest standards.

If the impeccable finish and the quality of the car is not enough to take your breath away, then the quality of driving one is. Because the beauty of an Accord is much more than skin deep.

Front wheel drive improves traction and control. It is, of course, standard on Accords. As is rack and pinion steering and a 5-speed transmission. And a power assisted dual-circuit braking system with front discs. The Accords also come with fully independent MacPherson Strut suspension on all four wheels. This provides a ride befitting a luxury car and handling capabilities befitting a performance car. And right in front of the driver are all the controls and instruments (see illustration) that are needed to let him know what's happening while he's driving. In total, the Accords are perhaps the best combination of luxury and performance available anywhere at anywhere near their price.

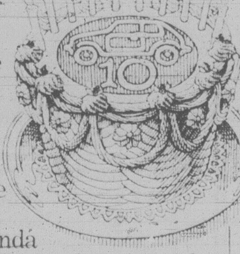

And now, is one of the best times to see them, because right now Honda is celebrating its 10th Anniversary in Canada. So you may have a chance to win a Honda mini-bike, or a Honda 10th Anniversary Civic, or an Accord or even a Honda Prelude. It's all a piece of cake. Ask your Honda dealer for details. Contest ends May 31, 1979.

HONDA ACCORD. A NEW STANDARD OF LUXURY PERFORMANCE CARS.

Honda Car Centre
909 Yates Street
Victoria, B.C. V8V 3M4
386-6707
dealer licence number 0846A

Metro Honda
2151 Blanshard Street
Victoria, B.C. V8T 4J2
388-6921
dealer licence number 01627A

The Provincial

MAR. 25 WINNING NUMBERS

Here are the numbers drawn in the March 25th. draw, of the Provincial Lottery. Check the numbers below — You may be a winner. To claim your prize, follow the instructions on the reverse of your ticket.

If you're not a winner in this draw,
KEEP YOUR TICKET
Keep your March/April draw ticket, it's also eligible for the April 29th draw.

$1 MILLION
WINNING NUMBERS

3507138
5643830
8451480
6675353
3634685

If the last six, five, four or three digits on your ticket are identical to and in the same order as those winning numbers above, your ticket is eligible to win the corresponding prize.

last 6 digits win	$10,000
last 5 digits win	$1,000
last 4 digits win	$100
last 3 digits win	$25

NOTE: All cash prizes—instant or subsidiary—up to and including $1000 may be cashed at any branch of the Canadian Imperial Bank of Commerce only in British Columbia, Alberta, Saskatchewan, Manitoba and the Yukon.

In the event of discrepancy between this list and the official winning numbers list, the latter shall prevail.

TICKETS FOR:
APRIL 29, 1979
MAY 27, 1979
ON SALE NOW!

SUPER PRIZE INFORMATION

Now, there are more prizes to be won, instantly, on the Provincial. If you scratch your ticket and reveal the words — SUPER PRIZE — you win **ONE THOUSAND DOLLARS!** Winners of the SUPER PRIZE should go to the nearest branch of the Canadian Imperial Bank of Commerce to get their money. More Prizes. More Fun. The Provincial — Where Westerners Win All-Ways.

Western Canada Lottery Foundation

Salmon Plan May Be Hurt

The federal government's multi-million dollar program aimed at doubling B.C.'s salmon stocks could be placed in jeopardy by a fisheries-logging war being fought on the banks of a Queen Charlotte Islands spawning stream, says a spokesman for the B.C. Wildlife Federation.

Vice-president Dan Santano said over the weekend Fisheries Minister Romeo LeBlanc would have a hard time convincing the government to pump any more funds into the Salmonid Enhancement Program (SEP) if logging is allowed on Moresby Island's Riley Creek.

A 40-acre tract of timber there was recently put off limits by fisheries officials in a move to protect the stream from landslides — but the provincial forest service approved cutting in the area. The conflict has led to charges against 15 employees of Q.C. Timber Ltd. so far, and four against the company.

Q.C. has a permit to cut 200 acres.

The last arrests came Friday. No new charges were laid over the weekend, and observers say an unofficial cease fire has apparently been called until high level talks take place Tuesday in Vancouver.

Santano said that if the Riley Creek timber is cut it will deliver a serious blow to the SEP, which is slated to spend about $250 million enhancing B.C. salmon stocks over the next few years.

"The federal government is spending millions of dollars already to clean up damage to creeks caused by logging and to enhance spawning," Santano said. "Why spend millions of dollars when the damage is still happening?

Santano said if the issue is not resolved in favor of the federal fisheries department, the federation will start a publicity campaign against the provincial government.

Santano said his organization has no intention of letting the provincial government or forest industry erode the powers of the Fisheries Act.

"We'll hold seminars and symposiums and may call a confrontation and send a delegation to Victoria to see (Premier Bill) Bennett and (provincial Forests Minister Tom) Waterland."

Meanwhile, Bennett said in Prince George Sunday he is prepared to meet Prime Minister Trudeau to try and resolve the dispute if Tuesday's talks fail.

In other developments over the weekend the United Fishermen and Allied Workers Union (UFAWU) came out in support of the fisheries cutting ban.

Shuttle Used To Avoid Pickets

BURNABY (CP) — Simon Fraser University will operate a shuttle service to transport people to the university from a picket line set up on the road leading to its buildings, a university spokesman said Sunday.

B.C. Hydro buses have been taking passengers only as far as the picket line set up by the Association of University and College Employees, which has been on strike at SFU since March 8.

University spokesman Dennis Roberts said beginning today the university will use five vans to take passengers the remaining one kilometre to the university.

The union, which represents 650 non-teaching clerical and technical employees at SFU, has demanded a nine-per-cent wage increase from Nov. 22, 1978 to March 31, 1980. The university has offered six per cent over the same period.

Midnight Bus: A Pleasant Ride

By LORRAINE LOCHERTY — Times Staff

Nothing will ever take Tennessee from Jesse Winchester's soul, even though he's now a Canadian citizen who lives and records in Quebec.

His concert at the Royal Theatre Sunday alternated between gentle ballads about the deep South, live-wire country rock, blues, Kentucky bluegrass and a little rousing gospel thrown in for good measure. And it was great.

Winchester is on a cross-country tour with his band, Midnight Bus, two Canadian and two U.S. musicians first brought together in 1977 for his first American visit in 10 years.

Alternating between hot numbers and gentle ballads, they sang about smokey whiskey and Yankee women, lost love and the philosophical, poetic tunes that are Winchester's trademark.

Near the end of the show Jesse, who was feeling loose, even treated the audience to a jerkily choreographed, swivel-hipped dance routine that was odd, but delightful.

However, that was about as spontaneous as the show got. The rest of the 1½-hour performance was crisp, sharp and controlled; an exhibition of superbly crafted musicianship. Winchester was in command every step of the way and although he gave a lot of himself, he held a little back

But the tinge of reserve didn't affect the audience, which enthusiastically demanded two encores. It's just too bad the house was only half-full, because a concert like that rates a capacity crowd.

Curiously, Winchester, who is now on tour promoting his latest album, *A Touch on the Rainy Side*, didn't perform the popular cut *Sassy*, even though the audience was waiting for it, and a request for it was yelled more than once.

The performance consisted of a healthy sampling of most of his work during the last 10 years, including *Yankee Lady* and *Brand New Tennessee Waltz*, from his first album produced by The Band's Robbie Robertson in 1970, shortly after Winchester moved to Canada.

Also on the program was the fantastic *Isn't That So* from his 1972 album *Third Down, 110 to Go*; *Mississippi, You're on My Mind*, from *Learn to Love It*.

Opening for Winchester was Vancouver-based country-folk trio Blue Williams, Brent Shindell and Betty Chaba.

A pleasant blend of country, gospel and folk music, the performance featured some adept guitar work by Shindell, but suffered from a case of blandness. Part of the problem could have been Williams, who looked lacklustre and performed without her usual flair and energy.

Man Killed

HORNBY ISLAND (CP) — Sylvain Cusson, 18, who moved here recently from Quebec City, was killed early Saturday morning when hit by a car.

FOR RENT
INDUSTRIAL
LARGE STORAGE OR
WAREHOUSE SPACE
UP TO 130,000 SQUARE FEET
AS LOW AS $1.50 PER SQ. FT.
LOCATED 3900 BLOCK QUADRA STREET
P.O. BOX 1355, Victoria, B.C.
OR PHONE TIM — 382-8146

1 ONLY FOR SALE

1976 FORD ECONOLINE
With power steering, power brakes, radio, 351 V-8 engine, automatic transmission, 36,832 miles,
$4195
INQUIRIES
BUDGET RENT-A-CAR
3657 HARRIET
386-7715
3-26

Island Park Enlarged

Strathcona Park in central Vancouver Island has been enlarged by 4,225 hectares (10,430 acres), bringing the total area to 231,436 hectares (571,883 acres).

Lands and Parks Minister Jim Chabot said the addition is at the northwest corner and includes Gold Lake and the upper reaches of the Gold River watershed.

Gold Lake is one of the few low-level lakes on the island that remain in a natural state, the minister said.

The addition is accessible only by trail, and contains natural meadows, landscapes and valuable Roosevelt Elk habitat.

Chabot said the decision to add Gold Lake to Strathcona arose from the Tsitika-Schoen watershed review.

Ferries Busy But Nobody Left Behind

Ferry traffic was heavy with the season's first impact of holiday travellers over the weekend.

But B.C. Ferry Corp. put on two extra sailings and no one got left behind at Swartz Bay terminal en route to the mainland or the Gulf Islands.

BANCORP FINANCIAL LIMITED
Announcement
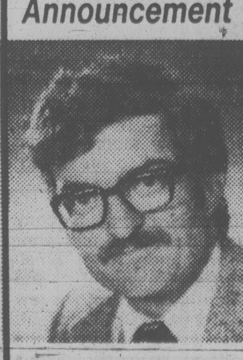
William E. Damm, M.A.I.
The Board of Directors of Bancorp Financial Limited is pleased to announce the election of Mr. William E. Damm as a Director of the Company.
Mr. Damm is a Senior Vice President of the Company and his election to the Board is in recognition of his increasing responsibilities in Bancorp's expanding business.
Bancorp is a major construction lender providing financing for all types of real estate projects as well as related financial services. With its head office in Vancouver and branch offices at Seattle, Edmonton and Calgary, Bancorp serves the Pacific Northwest of the United States and Western Canada.

This year alone we'll spend $135 million on R&D to stay a step ahead of the pack. That's what it takes to keep our people working.

Telecommunications is one of the world's fastest growing industries. Also one of the most competitive.
It's a high-technology business where breakthroughs are being made at a breakneck pace. If Canada is to remain competitive, we must lead this technological race.
It's an expensive race. In the past decade alone we've invested $468 million in R&D at Northern Telecom. Bell-Northern Research and B-N Software Research, two subsidiaries with 2,400 employees, are Canada's largest private industrial research complex.
Telecommunications R&D is complex and costly. Return is often long-term. Our SP-1 electronic switching system, for example, took 10 years and $95 million to develop.
The benefit to the Canadian economy is, and has been, substantial. The SP-1 program has maintained 15,000 man-years of Northern Telecom manufacturing employment from 1971 and a further 2,400 man-years of R&D employment. It has paid more than $230 million in manufacturing wages and salaries and more than $90 million in federal sales and corporate income taxes. It has also accounted for thousands more man-years of work for suppliers to Northern Telecom and millions more dollars in wages and salaries to their employees.
Our Digital Multiplex System (DMS*) switching systems have been in development for 10 years. By year-end 1979, with the full line available, the R&D bill for this family of digital switching systems alone will total $120 million. We expect these new systems to be as successful as the SP-1 systems.
Within the next five years, we anticipate we will have to increase our R&D investment to $200 to $250 million a year.
To finance such massive investments, we must achieve even greater success in international markets.
The Canadian market is too small of itself to generate the sales and earnings large enough to fund the R&D needed to keep the Canadian telecommunications system ahead of the world and us ahead of the foreign multinationals with which we compete.
It won't be easy. Our prices cannot reflect the fact that Northern Telecom currently funds 93 percent of its own R&D costs, while many of our international competitors benefit from government funding that ranges from one-half to 100 percent of all R&D costs.
Yet, to compete successfully, we must maintain a significant technological edge. We must continue to search for ways to increase what is already the largest single corporate expenditure for industrial research in this country.
Because that's what it takes to keep our people working.
*Trademark of Northern Telecom Limited.
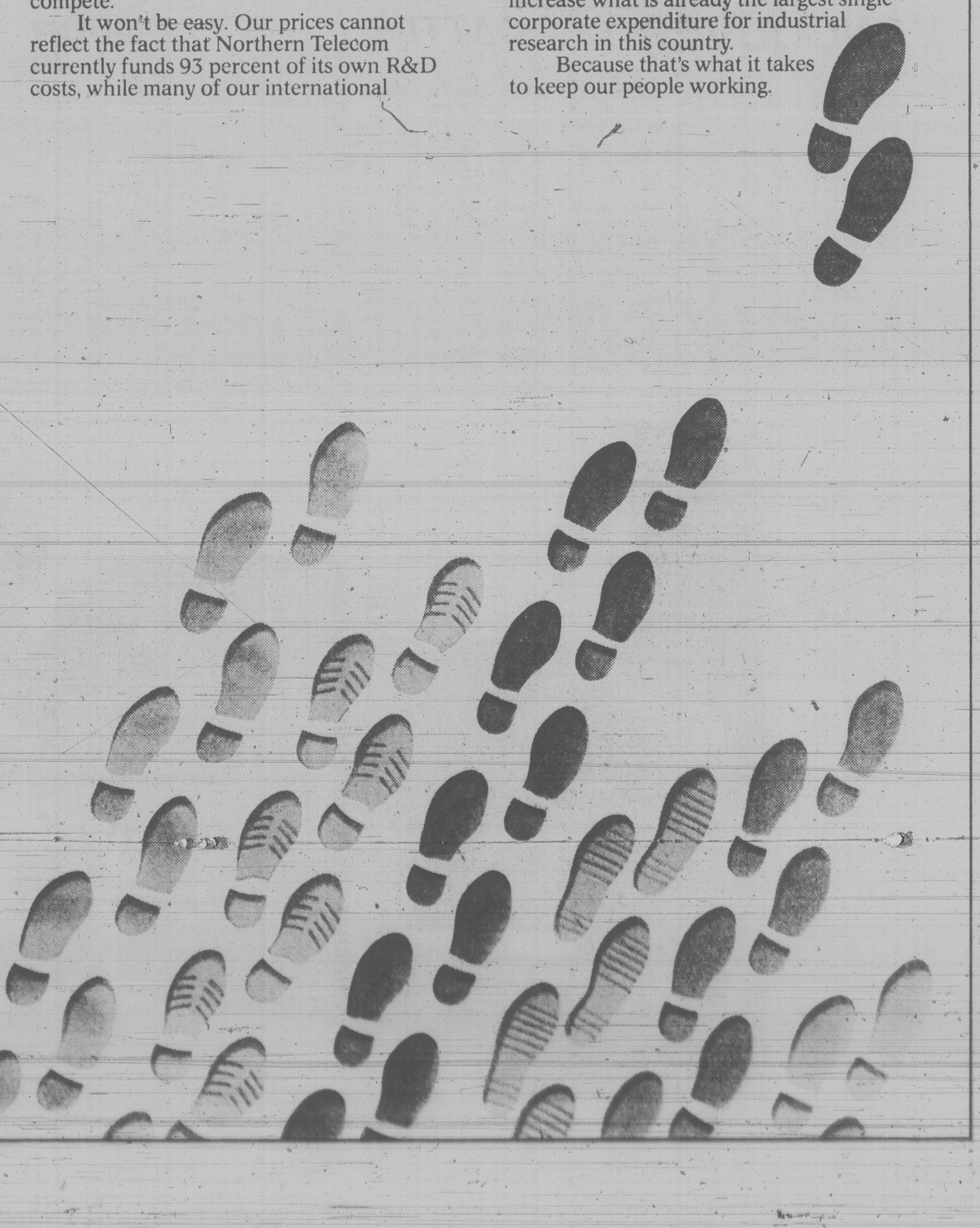
northern telecom
TODAY'S LEADERS IN TOMORROW'S TECHNOLOGIES
Manufacturing facilities in Amherst, N.S. (2); Aylmer, Que.; Belleville, Ont.; Brampton, Ont.; Calgary, Alta. (3); Charlottetown, P.E.I.; Kingston, Ont.; Lachine, Que.; LaSalle, Que.; London, Ont.; Montreal, Que. (2); North York, Ont.; Regina, Sask. (2); Saint John, N.B. (2); St. John's, Nfld.; St. Laurent, Que. (2); Winnipeg, Man. (3)

TORONTO STOCK EXCHANGE TRADING

Distributed by CP
Toronto Stock Exchange—Mar.26
Quotations in cents unless marked $. z—Odd lot, xd—Ex-dividend, xr—Ex-rights, xw—Ex-warrants. Net change is from previous board-lot closing sale.

today's markets

Toronto

The Toronto stock market advanced frantically in active mid-session trading today, with sharp gains by energy issues offsetting a generally weaker market.

Among other industrials, Dome Petroleum advanced 5½ to $135, Aquitaine of Canada 1½ to $29¾, Gulf Canada Ltd. 1½ to $49, Great Lakes Forest 1¼ to $48¼ and Whonnock Industries A ¾ to $13¾.

Alcan Aluminium declined ¾ to $43⅜, Indusmin Ltd. ½ to $18, Cominco ½ to $37¼, Inco Ltd. ¼ to $24¼ and Canadian Pacific Ltd. ⅛ to $27¾.

Dome Mines was up 4 to $117, Pine Point Mins 2⅛ to $33¾ and Campbell Red Lake Mines ¾ to $41. Rio Algom was down ⅝ to $38⅝ and Brenda Mines ⅝ to $18½.

Amalgamated Bonanza Petroleum gained ½ to $20½, Total Petroleum North America ⅜ to $24⅛ and Numac Oil and Gas ⅜ to $34. Canadian Superior Oil fell ¾ to $105 and Chieftain Development ½ to $37¼.

New York

The stock market declined moderately today amid caution over oil-price prospects.

The 2 p.m. EST Dow Jones average of 30 industrials was down 4.76 at 854.99.

Losers outnumbered gainers by about a 7-to-4 margin among New York Stock Exchange-listed issues.

Florida Gas jumped 9¾ to $38⅜. The company said two other concerns had expressed interest in acquiring it, and were studying whether a purchase price of at least $50 a share was warranted.

Fotomat, which posted a quarterly loss of $1.05 million, fell 1⅛ to $10⅜.

The NYSE's composite index dropped .26 to 56.82. Volume totaled 16.23 million shares as of mid-afternoon.

Montreal

Prices were mixed in moderate afternoon trading on the Montreal Stock Exchange today, with the composite index sliding 0.35 to 248.89.

Oil issues dominated, with Aquitaine up 1⅝ at $29⅞, Canadian Industries Ltd. ⅛ at $22½, Imperial Oil A ¼ at $28¾, and Total Petroleum 1⅛ at $24½.

London

The London stock market was widely lower near the close of light trading today.

The *Financial Times* index of 30 industrials closed at 530.3, off 4.3. Dealers said investors took profits after Friday's steep rise and reconsideration of prospects for an early general election.

Industrials dropped while oils were mixed and mining shares continued firm.

Canadian stocks gained.

WESTERN DIAMOND HOUSE LTD.
DIAMOND CUTTERS AND IMPORTERS
DIAMOND MERCHANTS TO THE PUBLIC
ENGAGEMENT OR INVESTMENT PURCHASES
For Appointment Phone:
WARREN LANGMAN at 382-1421
(Overseas Trained Diamond Cutter/Gemologist) 3-27

INSURE YOUR TRIPS WITH US
☆ your car ☆ your business ☆ your life ☆ your home
Wawanesa
YOUR AGENT
Autoplan
THUNDERBIRD INSURANCE AGENCIES
102-1175 COOK ST. 385-9795 3-27 GENE POTVIN

VANCOUVER

Prices were mixed in moderately active trading today on the Vancouver Stock Exchange. Volume to 10:59 a.m. was 1,631,667 shares.

In the industrials, Taro Industries gained .05 at $3.85 on 4,100 shares and International Ionarc Inc. was up .03 at .43 on 2,500. Keg Restaurants rose .05 at $1.90 on 1,300 shares and Daon Development Corp. was unchanged at $11 on 1,000. Hal Roach Studios was unchanged at $2.20 and Interpublishing was unchanged at $1.80.

On the resource and development board, Wharf Resources jumped .15 at $1.37 on 254,650 shares and Cosmos Resources was up .18 at .91 on 91,183. Continental Silver advanced .35 on $1.90 at 50,900 shares and Transcolt Resources Corp. was up .06 at $1.18 on 25,200. Cream Silver Mines was up .02 at .19 and Canadian Natural Resources was unchanged at $3.85.

On the curb exchange, Lakewood Mining fell .02 at .33 on 123,000 shares and Beach Gold Mines was up .02 at .20 on 20,000. Gavex Gold Mines rose .06 at .36 on 17,596 shares and Arizona Silver was up .10 at $1 on 16,533. Kleena Kleene Gold was up .01 at .62 and Mecca Minerals Ltd. was unchanged at .27.

Early Quotes

VANCOUVER 10:15 A.M. STOCKS
By The Canadian Press
Following are 10:15 a.m. PST prices on a selected list of stocks provided by the Vancouver Stock Exchange. Net change is from previous day's close.

Stock	Sales	High	Low	10:15	Ch'ge
Resource and Development					
Wharf	221000	145	124	135	+13
Cosmos	77683	95	80	91	+18
C Silver	33600	186	175	185	+30
Cns Klco	20500	22	19½	20	
Trnsclt	20300	120	115	116	+4
Pac Cyp	19000	99	96	96	—1
G Gate	19000	73	71	72	
Arcdia	17000	16	15½	16	— ½
Cream S	17000	18	18	18	+1
NRD Mn	16100	148	145	148	+1
INDUSTRIALS					
Taro	3300	390	380	390	+10
Daon Dv	1000	$11	11	11	
H Roach	1000	220	220	220	
Intrpub	550	[illegible]	[illegible]	[illegible]	
Int Inrc	500	43	43	43	+3
Hys Cda	100	$5⅛	5⅛	5⅛	

$ EXCHANGE

IN VICTORIA today purchase of U.S. funds in terms of Canadian dollars is 1.1620 for cash, 1.1625 for cheques and 1.1720 for coins. Selling rates are 1.1740 for cash and 1.1725 for cheques.

IN MONTREAL, the U.S. dollar in terms of Canadian funds at noon was up 1/20 at $1.1675. Pound sterling was up 1.39 at $2.3975.

IN NEW YORK, the Canadian dollar was down 1/25 at .8565 and pound sterling was up 1.[illegible] at $2.0535.

Golds

LONDON (AP) — Closing gold prices Monday in U.S. dollars an ounce: London, 246.125; Paris, strike; Frankfurt, 244.72; Zurich, 246.375; Hong Hong, 242.54.

CATTLE

CALGARY (CP) — The Calgary public stockyards reported too few sales this morning to quote prices.

Feeder cattle Friday: Light receipts of all classes of feeder cattle and stock calves traded at steady prices. Good feeder steers over 800 pounds 80-91; 700-800 pounds 90-108.50; 600-700 pounds 100-109.50. Good feeder heifers 500-600 pounds 93-105; 600-700 pounds 90-101.50. Good stock steer calves 500-680 pounds 110-124.25; 400-500 pounds 110-122.50. Good stock heifer calves 400-500 pounds 100-112.50; 300-400 pounds 100-113.

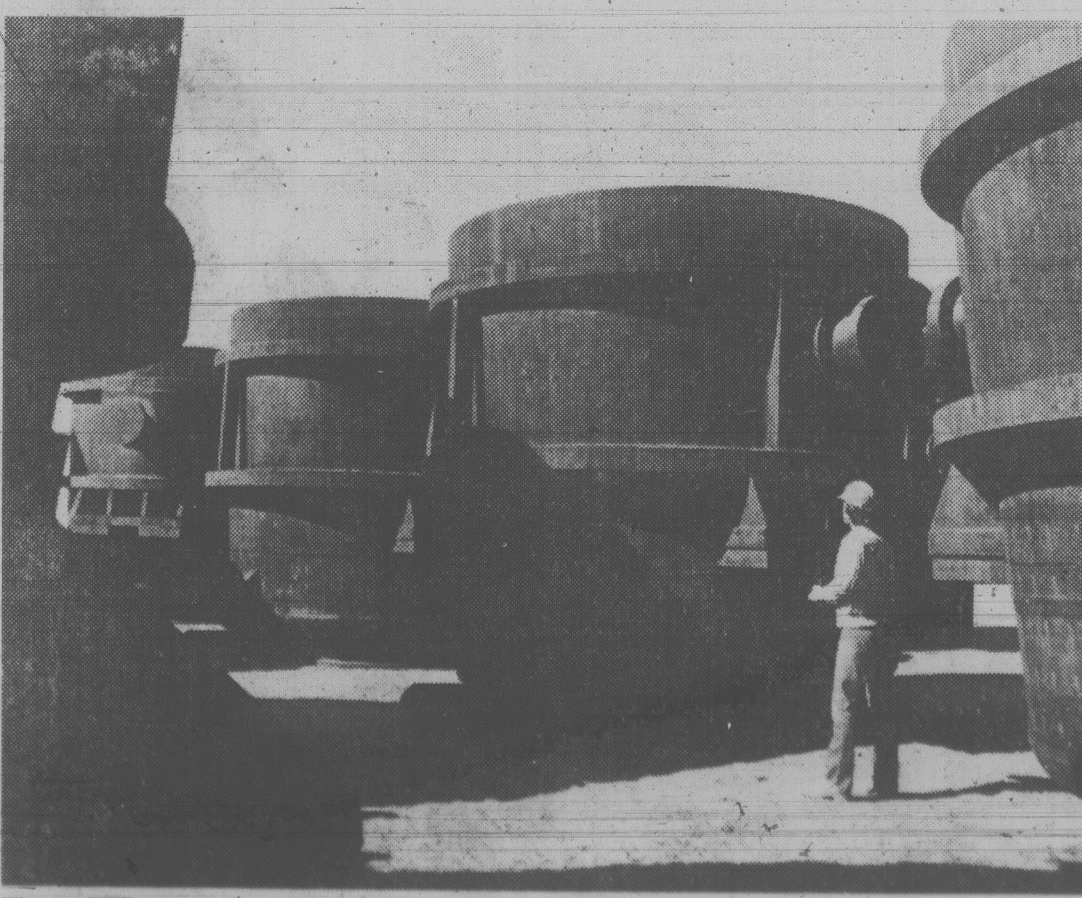

A WORKER at Steel Company of Canada's new Port Dover, Ont., plant checks giant ladles built to carry molten iron and steel. Scheduled to open next year, the plant will employ an estimated 1,350 workers.

LONDON

LONDON (CP) — Closing stock quotations Monday in new pence unless pounds are indicated, x-indicates that quotations includes dollar premium based on latest conversion rate, 0.7585.

Associated Brit Foods 74; Babcock and Wilcox 172; Bass Charrington 197; BICC 135½; xBlyvoors 472½; BOC International 72¾; Boots 220½; Bowater 200½; Brit Am Tob 319½; Brit Assets Trust 80½; Brit Petroleum 11; xBroken Hill Prop 625¾; Buffels 15 5-16; Burmah Oil 104; xCanadian Pac 15⅜; xCharter Cons 169½; Cons Gold 226½; Courtaulds 110; De Beers 410; Distillers 252; Dunlop 74; EMI 133½; xF.S. Geduld 21 15-16; Gen Elec 409½; Glaxo 582½; Grand Metropolitan Hotels 146½; Gr Un Stores A 398; Guest Keen 273½; Hawker Siddeley 246; Hoover A 192½; ICI 404½; Imp Tob 103¼; xIntl Thomson 438½; Kloof 930; Marks and Spencer 107; Metal Box 332; Minorco 204; xPhillips 778; Pilkington Bros 360½; Plessey 108; Rank A 280; Rio Tinto Zinc 311½; Roan Consol 111½; Sel Trust 556; Second Scott Inv 108½; Shell T and T 714½; Tanganyika 192½; Thorn 402; Tube Investments 402; Ultramar 286½; Unilever 638; Union Corp 350; Vaals 23 11-16; Vickers 186½; Western Driefontein 34¾; Western Deep Level 12⅛; xWest Mines 133⅞; W Holding 26; Woolworth 72; Zambian Copper 14¼.

Bonds: Brit Transport 67⅜; Brit Cons 2½ 22¼; Treasury 8½ 95¼; War Loans 33⅝.

Metals

LONDON (CP) — Closing metal prices Monday in pounds sterling a metric ton; silver in pence a troy ounce.

Copper spot 1,052.5-1,053.5; copper future 1,063.5-1,064.

Tin spot 7,410-7,425; tin future 7,310-7,315.

Lead spot 563-564; lead future 531-532.

Zinc spot 399-400; zinc future 411-412.

Silver spot 377.1-377.3; silver future 387-387.1.

Aluminium spot 790-792; aluminium future 778.5-779.

Foreign Exchange

MONTREAL (CP) — Monday's foreign exchange nominal selling rates at 11 a.m. EST supplied by the Bank of Montreal:

These rates are called nominal because they fluctuate during the day and vary at each bank. x-Fixed monthly rate.

Australia dollar 1.3160; Austria shilling .0855; Bahamas dollar 1.20; Barbados dollar .61; Belgium cnv franc .03980; Bermuda dollar 1.20; Brazil cruziero .0654; xBulgaria lev 1.329; China renminbi .7575; xColombia peso .0362; xCzechoslovakia crown .2350; Denmark krone .2267; East Caribbean dollar .45; France franc .2727; Germany mark .6275; Greece drachma .0370; Hong Kong dollar .2380; India rupee .1500; Italy lira .001395; Jamaica dollar .6900; Japan yen .005660; Kuwait dinar 4.2450; Mexico peso 0.540; Netherland guilder .5825; N.Z. dollar 1.2250; Norway krone .2305; xPoland zloty .0382; Portugal escudo .0290; xRomania leu .2576; Saudi Arabia riyal .3500; Singapore dollar .5385; South Africa rand 1.3950; Spain peseta .01680; Sweden krona .2685; Switzerland franc .6970; Trin-Tob dollar .5100; U.K. pound 2.3984; U.S. dollar 1.1674; xURSS ruble 1.7089; Venezuela bolivar .2353.

Quotations in Canadian funds.

Six-Year VW Warranty On Rusting

WOLFSBURG, West Germany (AP) — Volkswagen has introduced a six-year warranty against rust on the bodies of their automobiles.

"However, the buyer of a new Volkswagen or Audi model is expected to bring in his vehicle for inspection after two and after four years," a company statement said.

The new warranty, valid for cars sold in Europe, was introduced after extensive testing in what the company called the extreme climatic conditions of the Canadian winter.

Earnings

Dylex Ltd., year ended Feb. 3: 1979, $12,082,000, $2.04 a share; 1978, $8,541,000, $1.47.

Edmonton International Industries Ltd., year ended Nov. 30: 1978, $484,179, 15 cents a share; 1977, $570,603, 17 cents.

Thomson Newspaper Ltd., year ended Dec. 31: 1978, $56,559,103, $1.15 a share; 1977, $47,382,773, 95 cents.

Trimac Ltd., year ended Dec. 31: 1978, $10,671,000, $4.55 a share; 1977, $6,975,000, $3.07.

Spar Aerospace Ltd., year ended Dec. 31: 1978, $2,184,000, $1.05 a share; 1977, $1,311,000, 82 cents.

SINGLE MOTHERS
don't let nickels and dimes come between you and owning your home

Remember when you were small and you would get a nickel for doing some household chore? Or wondering how to spend you dime after skating or a show? That was a big deal, right? Well, now you're older, and there's a few more nickels and dimes to go around. But it's hard to break old habits. We know. That's why we built Wilson Court.

Because nickels and dimes are important here. They make the difference between renting and owning your own home. For so little difference (and maybe less) than you're paying now, you can buy your very own townhome. A townhome with about 1,400 sq. ft. of beautifully finished living space.

Three bedrooms, balcony and basement and your own laundry room. Small down payment and monthly payments as low as $214.00 O.A.C. In fact, the way we figure it, the difference is only pennies a day and that makes sense . . . er, nickels and dimes.

VANA HOLMES
388-5464
PAGER 708

WILSON COURT
736 Wilson
LANDMARK PROPERTIES LTD.
203-895 FORT 3-21 386-6762

CP Air Chief Sees Discount Price War

TORONTO (CP). — The president of CP Air predicts that stiff competition between his company and Air Canada for domestic routes will lead to a discount price battle.

Ian Gray said in an interview, following the federal government's decision to let CP Air compete with Air Canada on an equal footing along all domestic routes, that he has ordered a market research team to draw up a battle plan that will give Air Canada a run for its money.

"I think we'll see more specials like the one-way fare plus $1 for a round-trip," Gray said in an interview.

The federal government said it would lift a 12-year restriction that kept CP Air out of some of the country's domestic markets. The decision took the private airline by surprise.

Since 1967, CP Air has been allowed to sell only 25 per cent of airline seats in the domestic market, leaving the lion's share to state-owned Air Canada. Now this limit has been scrapped.

Gray said his airline will apply to the Canadian transport commission to operate new services to Saskatoon, Regina, Halifax and Thunder Bay.

CP Air now serves only Toronto, Montreal, Winnipeg, Edmonton, Calgary and Vancouver with its domestic service.

"We shall also investigate the idea of operating a Rapidair service between Toronto and Montreal to compete with Air Canada's," Gray said. Rapidair is a walk in, no-wait passenger service.

CP Air's headquarters and most of is 6,300 staff working in Canada are based in Vancouver, but Gray said more emphasis now will be put on Toronto.

He said there will be a substantial increase in his airline's 1,200 personnel based in Toronto.

And new hangars will be added to CP Air facilities at Toronto International Airport to house jetliners being added to the company's fleet.

The airline will soon take delivery of three new Boeing 737 short-haul jets and four long-haul DC-10s. The DC-10s, worth a total of $132 million, will be based in Toronto.

CP Air, which now has 23 planes, will need even more aircraft to take on Air Canada with its 120 aircraft and 20,000 employees. But it could take until 1981 for CP Air's new aircraft to be delivered.

"Air Canada could really work us over if they have a mind to during that time lag," Gray said.

GULF CANADA APPOINTMENTS

W. H. Burkhiser

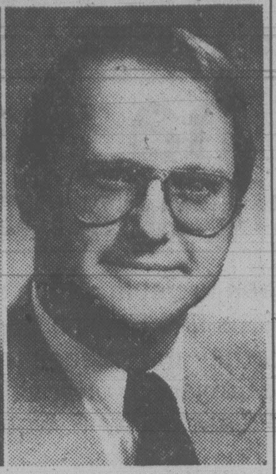

L. G. Dodd

Gulf Canada Limited has announced the election of W. H. Burkhiser and L. G. Dodd as Vice-Presidents, effective March 1.

Mr. Burkhiser, a graduate of Duquesne University, joined Gulf Oil Corporation in 1949. He was appointed Treasurer of Gulf Canada in 1975, which position he retains.

Mr. Dodd was also appointed Controller, succeeding J. A. Scobie who retired after 37 years of service. Most recently controller of a major automotive manufacturer, Mr. Dodd has a B.Comm. degree from the University of Saskatchewan and an M.B.A. degree from the University of California. ***

OUTDOOR SPORTS this time of the year differ according to which end of the country you live in. Nurse Judy Hall takes time out from her duties to bask on Vancouver's Kitsilano Beach and feed the birds. But in Peterborough, Ont., where winter is just bowing out, the 16th annual ice floe race on the Trent Canal brings out a number of competitors. The idea is to travel down the course on an ice floe as fast as possible without using a gas-powered motor.

Jobs Big Issue, Says Broadbent

OTTAWA (UPC) — The New Democratic Party will fight the next general election on an economic platform, concentrating on energy policy and employment, party leader Ed Broadbent says.

Broadbent told the party's federal council at the weekend that NDP strength lies in promotion of grass roots issues such as jobs, food prices and the retention of universal health care.

The biggest issue, he said, was jobs and job security in the context of a resource strategy for Canada.

"We need economic leadership in working out an industrial plan that will ensure job security for all Canadians for future generations. It is also time to stop giving away our resources," he said.

Windfall profits being reaped by multinational companies from oil and gas should be going into the hands of Canadians, he added.

"We must come to grips with the problem of foreign ownership. Canadian resources must be owned by Canadians, controlled by Canadians and developed for the benefit of Canadians."

TRANS MOUNTAIN PIPE LINE COMPANY LTD.

Kenneth P. Benson

The election of Mr. Kenneth P. Benson as a Director of Trans Mountain Pipe Line Company Ltd. has been announced by the Board of Directors.

Mr. Benson is President and Chief Operating Officer and a Director of British Columbia Forest Products Limited and fills the vacancy created by the resignation of Mr. J. Warren Flanagan. ...

ANNUITIES

SUNLIFE'S ANNUITY RATES ARE COMPETITIVE. CONSIDER A LIFE ANNUITY INCOME AVERAGING ANNUITY, REGISTERED RETIREMENT SAVINGS PLAN.

SunLife OF CANADA

CALL LAWRENCE J. COOK

814-1175 DOUGLAS — 382-3145

Open Learning Institute

INSTRUCTIONAL DESIGNER

The Open Learning Institute, a newly established Provincial Institute for distance education requires an Instructional Designer to assist academic course writers in the preparation of self-instructional learning materials. The successful candidate will report to the Director of University Programs and will be responsible for consultation with academic course writers and consultants in the production of OLI university courses, production of supporting documents for university courses such as study guides and tutors' manual; co-ordination of a group of editors and design consultants, and the establishment of schedules for course production.

Qualifications: A Ph.D in instructional design or instructional psychology. Experience in distance education is preferred.
Salary will be commensurate with qualifications and experience.

Applications should be forwarded to:

DR. I. MUGRIDGE
DIRECTOR, UNIVERSITY PROGRAMS
OPEN LEARNING INSTITUTE
4455 JUNEAU STREET
Burnaby, B.C. V5C 4C4
Telephone: (604) 294-5151
before March 31, 1979

SPRING SALE

NEW '79 DATSUNS

Save At Least $500
As Much As $1000

THREE POINT DATSUN

2620 GOVERNMENT
385-6737
Dlr. Lic. 5053

Begin Defends MD Pullout

OTTAWA (CP) — Federal Health Minister Monique Begin says doctors shouldn't be criticized for opting out of health insurance programs that have been mismanaged by provincial governments.

Begin said in an interview on the CTV program *Question Period*, broadcast Sunday, that doctors have always been able to opt out of health insurance programs, and she sees no reason to change rules.

In order to alleviate their discontent, however, Begin said the provinces should inrease doctors' fee schedules.

"They got this year in Ontario a six-per-cent increase in the fee settlement," she said. "Maybe if the province had given them seven per cent it would have been the difference that would have kept them happy."

Approximately 17.9 per cent of the doctors in Ontario have opted out of the Ontario Health Insurance Plan.

But a wholesale flight of physicians from the plan is not the only problem threatening health insurance programs. Provinces are struggling to combat rising costs.

Begin said taxpayers, who pay about $5 billion now for health services, shouldn't be saddled with additional fees to help balance provincial budgets. She contends it is up to the provinces to better the administration of their programs.

"If the provinces can't put their house in order when we have given them administration over medicare, we can't do it for them," she said in the Commons on Friday, rejecting New Brunswick Premier Richard Hatfield's request for a federal-provincial conference to discuss the issue.

Begin also said she does not want to create a federal issue concerning public health insurance because the provinces, who demanded a free-hand at administering their programs, are responsible for current problems.

"By block funding we got out of the daily administration of medicare," Begin said. "That's two years ago, because the provinces wanted to be free."

She cited Alberta as one province which has tried to combat skyrocketing costs by not allowing doctors to opt out of medical care, but criticized the province for letting doctors supplement their incomes by having extra billing.

"That's just dead wrong," Begin said.

ABITIBI

ABITIBI PAPER COMPANY LTD.

Dividend Notice

Notice is hereby given that a dividend of thirty five cents (35¢) per share has been declared on the outstanding Common Shares of the Company payable May 1, 1979 to shareholders of record at the close of business March 30, 1979.

By Order of the Board

M. D. Thompson
Secretary and General Counsel
Toronto, Ontario
March 19, 1979

Northwest Community College
Has an Immediate Opening
for the Newly Created
Position of

ACCOUNTANT / ANALYST

This is an important management position which will be of interest to a person seeking a challenging and rewarding career in the post-secondary educational system. The Northwest Community College covers the northwest corner of B.C., stretching from Houston in the east to the Queen Charlotte Islands in the west. The main campus is located at Terrace but travel to the various satellite campus locations will be necessary.

Applications are invited from persons experienced and qualified in the fields of systems analysis, data processing and finance. Salary is negotiable within a range of $20,000 to $24,000, depending on experience and ability. The College offers a generous range of fringe benefits and there will be assistance for relocation expenses.

Applications, which will be acknowledged and treated with strict confidentiality, should be submitted together with curriculum vitae and references to:

G. Harris
Bursar
NORTHWEST COMMUNITY COLLEGE
Box 726
Terrace, B.C.
V8G 4C2

Closing Date: April 20, 1979.

SPECIALISTS FOR

COMMERCIAL OFFICE MOVING

COMPLETE SERVICES
SPECIAL EQUIPMENT FOR SAFETY DEPOSIT BOXES and OTHER HEAVY ITEMS

Call

VICTORIA VAN & STORAGE CO. LTD.

384-4118

Family Owned and Operated Since 1908

ALLIED VAN LINES WORLD'S NO. 1 MOVER

CANADA'S No. 1 MOVER

Call Rod, Doug, Bob or John Skillings.

3-27

INTRODUCING

The Limited Edition

TERM DEPOSIT

11%

- INTEREST PAID ON MATURITY
- SIX MONTH TERM
- $25,000.00 MINIMUM DEPOSIT

saanich peninsula savings credit union

Sidney Branch 2297 Beacon Avenue Telephone 656-1116	Shelbourne Branch 3750 Shelbourne Street Telephone 477-9561	Quadra Branch 3960 Quadra Street Telephone 479-1617
Royal Oak Branch 4480 West Saanich Road Telephone 479-1631	Brentwood Bay Branch 7103 West Saanich Road Telephone 652-1116	Cadboro Bay Branch 3831 Cadboro Bay Road Telephone 477-9595

DIRECT COMPANY DISTRIBUTORSHIP

$10,000 PART TIME/$40,000 FULL TIME EARNING POTENTIAL

NOT VENDING OR FRANCHISING
JOIN A 10-BILLION-DOLLAR INDUSTRY

WE PROVIDE:
★ Exclusive Patented Products
★ Accounts Are Established in Your Area
★ Immediate Cash Income
★ No Selling Required
★ Resale Option

YOU PROVIDE:
★ Reliable Background
★ Good Credit
★ Dependable Automobile
★ Time Available
★ Minimum Investment

PLAN I $ 6,290
PLAN II $12,580
PLAN III $25,160

FOR INFORMATION CALL TOLL FREE
MR. BOB ADAMS, 112-800-268-7110
OR WRITE
MARKETING DEPARTMENT
180 Bloor St. W., 8th Floor
Toronto, Ontario M5S 2V6

Broadmead Farms Ltd.

is pleased to present for viewing

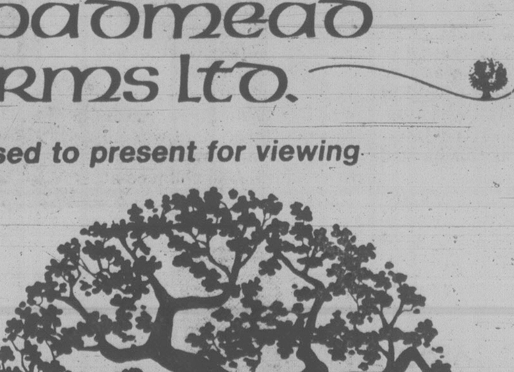

Carolwood Court

THREE DISTINCTIVELY ELEGANT, ADULT ORIENTED, INDIVIDUAL RESIDENCES PRICED FROM $108,700 to $116,500

Custom designed and carefully built to offer a unique style of individual home living . . . These fine residences represent the use of the best modern materials, fine craftsmanship, and appreciation for traditional subtle quality. . .

BLENDED TO PERFECTION . . .

VISIT US AT OUR

OPEN HOUSE 1:30-4:00 MON. to SAT.

Follow the signs off Royal Oak Drive to our on-site sales office:

4605 Carolwood Court

For More Information, Contact:
Broadmead Farms Ltd.
950 Royal Oak Drive
658-5291

or

JEANNIE DEWHURST
Royal Trust
Office 384-8001
Home 658-8980

3-22

Mideast Peace Pact Inked

Continued from page 1

War. By prolonging the negotiations after suddenly backing out of a nearly completed draft treaty in Ismailia in December, 1977, Sadat has been able to get Begin to give way on key points, including the dismantling of civilian settlements in the Sinai and early evacuation of the coastal town of El Arish.

More importantly for Sadat, the long delay has resulted in a highly visible American commitment to underwriting the peace agreement that has caused him to be denounced as a traitor by the Palestinians and their allies. He has sought to counter domestic and other Arab criticism by holding out two promises of the American role now.

One is of an American-induced era of prosperity for his economically desperate nation. After signing the framework agreements on peace at Camp David, Md., last September, Sadat told a group of Egyptians in Washington that new aid and trade would flow from the agreements, and specifically mentioned a U.S. commitment to provide an entire new telecommunications and telephone system to replace Egypt's broken down network.

The other vision Sadat conjures up is of U.S. political muscle being used on Begin to resolve the Palestinian problem, which the Arab leader and Carter have described as the crux of the Arab-Israeli conflict but which is scarcely touched by the peace treaty and its accompanying documents.

The only firm commitment that Carter and Sadat were able to winkle out of Begin on the Palestinians was to open negotiations within a month after the signing of the bilateral treaty over the shape of autonomy that Israel will grant to the Palestinian inhabitants of the West Bank and Gaza Strip territories. The negotiations are due to be concluded within a year, opening a five-year period of local autonomy under Israeli rule.

Begin publicly has denounced as untrue Egyptian claims that the agreements will lead to an end of Israeli control of the West Bank and Gaza and the creation of a Palestinian state. Only a bruising confrontation between the United States and Israel in the second round of negotiations is likely to produce a settlement that the rest of the Arab World can endorse publicly, and Carter's ability to win such a confrontation appear to be lessening as the 1980 election campaign draws closer.

While the extensive negotiations that Egypt, Israel and the United States have conducted since Camp David have focused on technical questions of phased withdrawals from the Sinai and diplomatic language to express some tie between the Egyptian-Israeli treaty and the West Bank-Gaza negotiations, the real question that has occupied the political leaders has been how hard the United States would press Israel on the Palestinians in the second set of negotiations.

The Blair House talks stalled last November when the United States joined Egypt in pressing for a binding commitment at the time of the treaty-signing on clearly defined and strong Palestinian local governing councils. The Israelis balked, and then won their case when Carter and Sadat dropped the demand in this month's make-or-break effort.

Weston Eyes Bay

TORONTO (CP) — George Weston Ltd. is considering making an offer for 51 per cent of the shares of Hudson's Bay Co., Weston announced today.

This would be the second offer this month for controlling interest in the huge merchandise retailer.

Galen Weston, chairman of the Toronto-based wholesale and retail food merchandiser, said in a statement Weston is interested in acquiring control of the Bay "in order to create a strong and diverse merchandising organization owned by Canadians."

2 WILL GET YOU 10!

This is the best window system around.

We're so sure of the quality of our DOUBLE SEALED WINDOWS that we offer this 10-year guarantee against leakage. That's right! 2 seals will get you 10 years of security, in fact, we know it's good for a whole lot longer. Call us today.

GRANITE'S
DOUBLE-SEALED
INSULATING GLASS
WINDOWS

Think Twice. Think. Double-Sealed. Save up to 50% on through-glass heat loss and remember only Double-Sealed insulating glass warrants a 10-year guarantee against leakage — twice as long as the industry standard for the One-Seal Units. WHY SETTLE FOR ANYTHING LESS?

NO REMODELLING REQUIRED

FOR
FREE IN-HOME
ESTIMATE CALL
384-4148

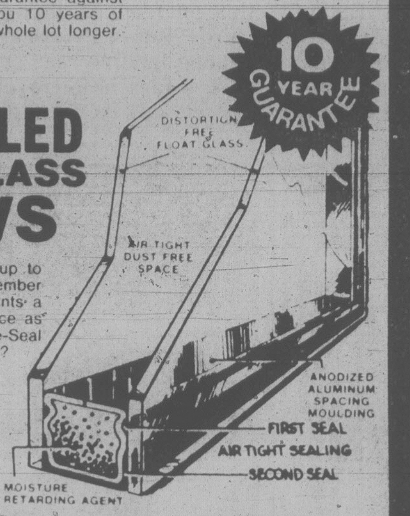

GRANITE
INDUSTRIES LTD. serving all of Vancouver Island

VICTORIA 516 WILLIAM ST. CALL FOR FREE ESTIMATE 384-4148

the Bay

Royal Albert Bone China Sale continues 'til March 31

You have only the remainder of this week to get in on the savings on open stock pieces in 14 patterns of this famous fine English bone china. Check the list below for the popular patterns and pieces available. Some quantities are limited and all pieces are subject to prior sale. Phone orders accepted while quantities in stock. Please allow 3 weeks for delivery. Sorry, no holds.

China, Third Floor.

Shop for these plus other non-advertised open stock pieces	Petit Point	Brigadoon	Lavender Rose	Memory Lane	Silver Maple	Sweet Violets	Van D'Or	American Beauty	Celebration	Cottage Garden	Dogwood	Old Country Rose	Tranquility	Yellow Tea Rose
Cup and Saucer	5.49	4.49	4.49	4.49	4.49	4.49	4.49	4.49	4.49	4.49	4.49	4.49	4.49	4.49
Demitasse	6.65	—	5.25	5.25	5.25	5.25	5.25	5.56	5.56	5.56	5.56	5.56	5.56	—
Hostess Set	10.85	—	8.75	8.75	8.75	—	—	—	—	9.45	—	9.45	9.45	—
6¼" Plate	4.37	3.67	3.67	3.67	3.67	3.67	3.67	4.16	4.16	4.16	4.16	4.16	4.16	—
7" Plate	5.35	4.37	4.37	4.37	4.37	4.37	4.37	4.72	4.72	4.72	4.72	4.72	4.72	4.72
8¼" Plate	6.12	5.07	5.07	5.07	5.07	5.07	5.07	5.46	5.46	5.46	5.46	5.46	—	5.46
10¼" Plate	10.81	9.76	9.76	9.76	9.76	9.76	9.76	—	10.67	10.67	10.67	10.67	10.67	—
Oatmeal	6.65	5.25	5.25	5.25	5.25	5.25	5.25	5.77	5.77	5.77	5.77	5.77	5.77	—
Fruit Nappie	4.86	3.95	3.95	3.95	3.95	3.95	3.95	4.37	4.37	4.37	4.37	4.37	4.37	—
15" Platter	34.96	31.46	31.46	31.46	31.46	31.46	31.46	34.26	34.26	34.26	34.26	34.26	34.26	—
13" Platter	—	—	20.96	20.96	20.96	20.96	20.96	—	—	23.06	23.06	—	23.06	—
Gravy Boat and Stand	27.96	25.16	25.16	25.16	25.16	25.16	25.16	27.65	27.65	27.65	27.65	27.65	27.65	—
Oval Baker	23.76	20.96	20.96	20.96	20.96	20.96	20.96	23.06	23.06	23.06	23.06	23.06	23.06	—
Round Baker (fruit dish)	23.76	20.96	20.96	20.96	20.96	20.96	20.96	—	23.06	23.06	23.06	23.06	—	—
Covered Vegetable	55.96	—	51.06	51.06	51.06	51.06	51.06	55.65	55.65	55.65	55.65	—	55.65	—
Teapot L/S	30.06	23.76	23.76	23.76	23.76	23.76	23.76	25.86	25.86	25.86	25.86	25.86	25.86	—
Teapot Stand	8.36	6.65	6.65	6.65	6.65	—	6.65	7.35	—	7.35	7.35	7.35	7.35	—
Coffee Pot	30.06	23.76	23.76	23.76	23.76	23.76	23.76	25.86	25.86	25.86	25.86	25.86	25.86	25.86
Cake Plate S/S	9.76	7.66	7.66	7.66	7.66	7.66	7.66	—	8.36	—	8.36	8.36	8.36	—
Cream and Sugar a.d.	9.76	7.66	7.66	7.66	7.66	7.66	7.66	8.36	8.36	8.36	8.36	8.36	8.36	8.36
Regal Tray S/S	6.65	5.25	5.25	5.25	5.25	5.25	5.25	5.56	5.56	5.56	5.56	5.56	—	—
Cream L/S	9.76	7.66	7.66	7.66	7.66	7.66	7.66	—	8.36	8.36	8.36	8.36	8.36	—
Sugar L/S	9.76	7.66	7.66	7.66	7.66	7.66	7.66	8.36	8.36	8.36	8.36	8.36	8.36	—
Salt and Pepper	9.06	7.35	7.35	7.35	7.35	7.35	7.35	8.05	8.05	8.05	8.05	8.05	8.05	—
3-Tier Cake Plate	27.65	24.46	24.46	24.46	24.46	24.46	24.46	—	26.56	26.56	—	26.56	—	—
2-Tier Cake Plate	—	12.95	—	12.95	12.95	—	12.95	—	13.65	13.65	—	13.65	—	—
Covered Butter	11.55	9.06	9.06	9.06	9.06	9.06	9.06	10.15	10.15	10.15	10.15	10.15	10.15	—
Sweets	5.25	3.85	3.85	3.85	3.85	3.85	3.85	—	4.16	4.16	4.16	4.16	4.16	—
5-pce. Place Setting	26.79	22.99	22.99	22.99	22.99	22.99	22.99	24.78	24.78	24.78	24.78	24.78	24.78	—

Hudson's Bay Company

Bay Day

Bay Day starts Thursday, but savings are on now in Health and Beauty Aids and Notions on the Lower Main

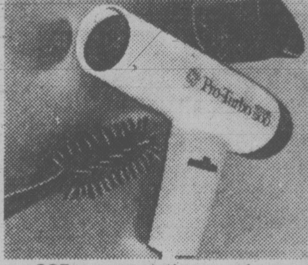

CGE pro-turbo dryer. Styler/dryer with variable heat and air control adjusts from 300 to 1200 wats. With travel case and attachments.
Bay Day Price 25.99

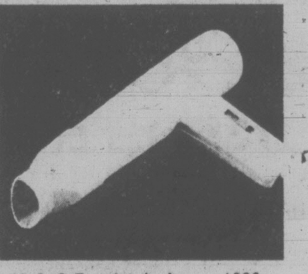

15-2 G.E. pistol dryer. 1200 watts and 3 heat levels. Model #TD100.
Bay Day Price 19.89

15-4 Globetrotter curling iron. A perfect travelling companion, lightweight and powerful, dual voltage. Bay Day Price 16.99

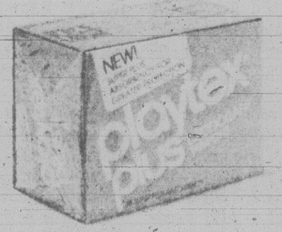

15-17 Playtex tampons. 28 per pack.
Bay Day Price 2.29

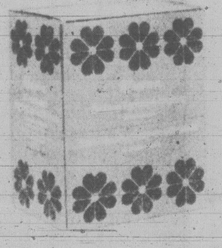

15-16 Baycrest beltless maxi's. 30 per pack.
Bay Day Price 2.09

15-13 Listerine. 500 mil bottle.
Bay Day Price 1.59

15-11 BAYCREST VITAMINS
At or through all our Pharmacy stores.
Bay Day Price
20% off
regular price

15-14 Crest toothpaste. 100 mil. regular or mint.
Bay Day Price 99¢

15-15 Colgate toothpaste. 150 mil. regular.
Bay Day Price 1.29

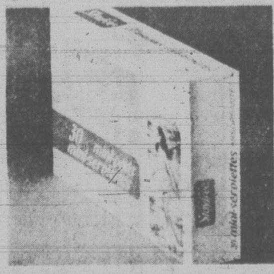

15-18 Stayfree mini pads. 30 per pack.
Bay Day Price 1.99

15-23 Baycrest Nail polish remover. 114 mils.
Bay Day Price 2/1.29

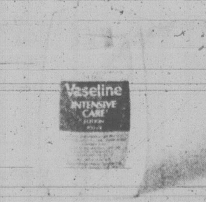

15-25 Vaseline Intensive Care Hand lotion. 400 mil, new formula. Bay Day Price 1.89

15-26 Noxzema. 400 mil.
Bay Day Price 3.09

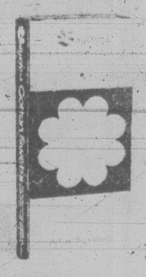

15-29 Baycrest cotton swabs. 180 per pack.
Bay Day Price 2/1.49

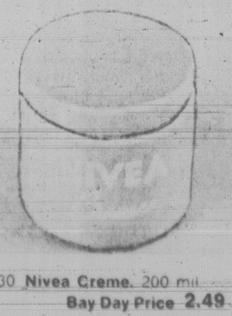

15-30 Nivea Creme. 200 mil.
Bay Day Price 2.49

15-31 Baycrest Skin Care Lotion. 400 mil.
Bay Day Price 1.09

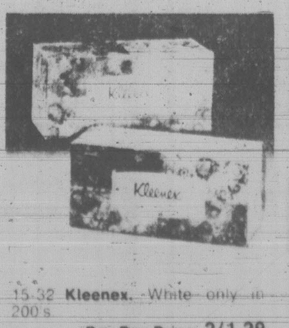

15-32 Kleenex. White only in 200's.
Bay Day Price 2/1.29

15-37 Marigold rubber gloves. Small, medium or large.
Bay Day Price 1.49

15-50 Wooden pant hanger. With snap lock closure and varnish finish.
Bay Day Price 3/2.79

15-51 Wooden suit hanger. Smooth finish with pant bar.
Bay Day Price 3/1.99

15-53 Plastic dress hangers. In assorted colours.
Bay Day Price 12/2.99

Plus many more items at Bay Day savings on sale until March 31st

Watch for the Bay Day flyer in Tuesday's Times and Wednesday's Colonist

Hudson's Bay Company

PAUL MANN
WANTS YOU!
JOIN THE VICTORIA AIRFORCE TODAY
CFAX 1070

SECOND FRONT PAGE

TREMCO
INSTANT PATCH
stops roof and gutter leaks
available at LUMBERWORLD
3955 QUADRA ● 479-7151
3-27

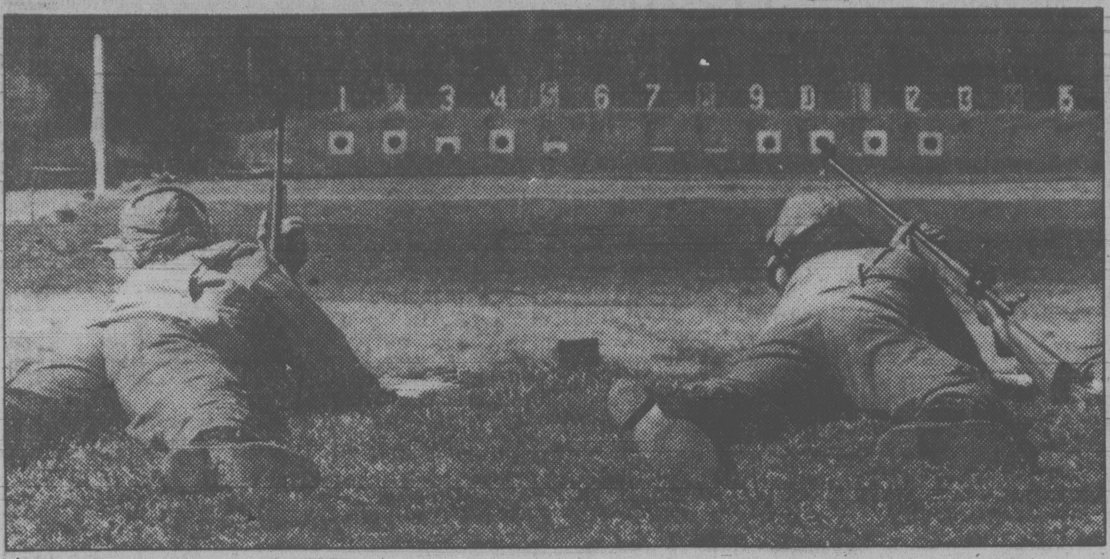

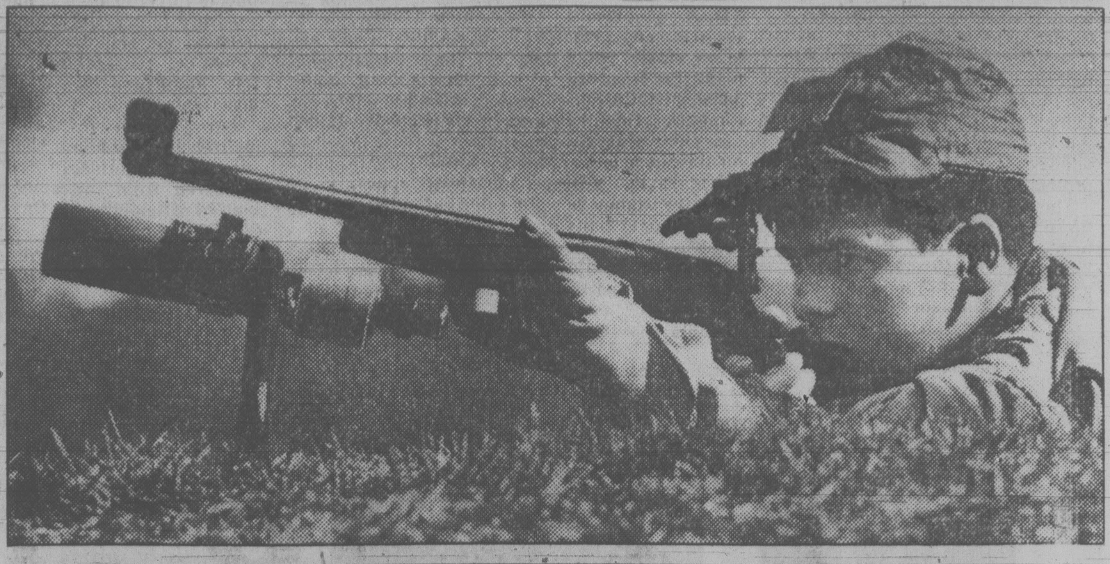

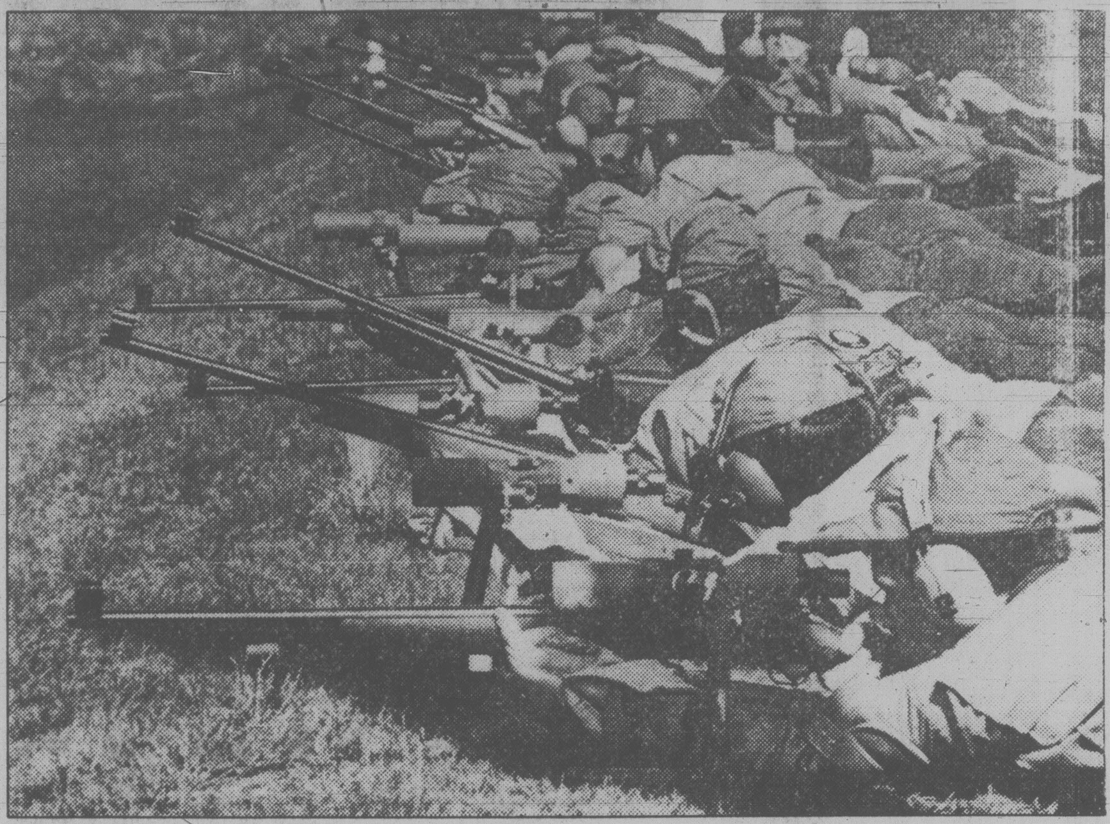

TOP GUNS of armed forces cadets corps across Canada are firing away at Heals range for a chance to shoot for Canada at Commonwealth matches at Bisley, England, this summer. Among the 24 is one from Vancouver Island, Blair Thorburn of Nanaimo (top right). In addition to the Bisley spots, 72 cadets on teams representing each province and territory will compete for titles in the Dominion of Canada Rifle Association matches at Sanscha Hall Tuesday and Wednesday. (John McKay photos).

Money to Be Made Delivering the Mail

By DEREK SIDENIUS
Times Staff

Neither snow nor rain nor heat nor gloom of night is staying Canada's burgeoning courier trade from completing its appointed rounds.

The industry today has become a multi-million dollar business, proving what the beleaguered Post Office never could — that there are profits in delivering the mail.

While industry spokesmen don't like to talk about such things there are clear indications the level of business is increasing at a phenomenal rate.

A senior official of one company confided his volume has nearly doubled in the past two years. And he doesn't expect any change in the growth pattern in the foreseeable future.

More and more companies are getting into the act, giving the giants in the industry, Loomis and Purolator, a run for the money.

In the past year Air Canada has been steadily expanding its courier service. Even the Post Office wants a piece of the action and is experimenting with its own priority service for selected customers.

What is surprising, perhaps, is that people are not only prepared to pay up to 100 times more for the courier mail service, but are doing so willingly.

They are, of course, getting something in return which the Post Office has never been able to provide — guaranteed delivery, usually the next day.

And that alone is worth the price, says Tom Eddy, vice-president of marketing and sales for the Canadian division of the Seattle-based Loomis Armored Car Corporation.

"Mercantile needs have changed," he said in an interview from Vancouver. "Businessmen these days have to be concerned about the competitive edge. They have to make quick decisions and need the information to make those decisions right away. Every day decisions aren't made or cheques haven't cleared the banks, it's lost money."

Eddy doesn't see his service as being in competition with the Post Office.

Neither does Jim Wilson, vice-president in charge of accounting with Purolator of Canada.

"We provide a specific need; the Post Office provides another," said Wilson in an interview from the company's head office in Toronto.

He said when the Postal Service was put together in Canada more than 100 years ago the needs of businessmen weren't that much different from the average citizen's. A common mail service for everyone was fine then, but not today. The rapid advances in the communications field have changed all that.

"Unfortunately the Post Office committed itself to its mission to provide mail service for everyone on the same basis," he said.

"But that was a mission impossible. What the Post Office failed to appreciate were the changing needs of business. In that respect it became obsolete."

Eddy said the courier services industry started to take off 10 years ago.

In the early days courier services were primarily used by dental, optical, photo-finishing and financial businesses.

Now there's hardly any business that doesn't use them.

Loomis, the second largest courier company in Canada, after Purolator, has more than 50,000 regular customers.

The company has a fleet of 16 jets, mostly Lears and Merlins, that criss-cross the country each night.

The service is world-wide and the company will carry almost anything as long as it isn't animal or perishable.

It can be expensive, however. An envelope sent to monton the Loomis way costs $12. The rates soar for Edmonton the Loomis way velope sent to Amsterdam costs $61, to Cairo $56, and Johannesburg $102. The top tariff is $120. That's the cost to send a letter to Ras Tanurah, Saudi Arabia's major oil port on the Persian Gulf.

Man Held In Holdup Of Store

Victoria police are holding a man for questioning in connection with the armed holdup Sunday of a small James Bay grocery store.

Shortly after 6 p.m. a man entered the Beckley Grocery Store, 300 Beckley, and pulled a gun on the cashier.

The gunman took about $150 and fled in a vehicle parked nearby.

BCRIC Hits Hospitals In Latest Share Push

Banks and other financial institutions are leaving no bedclothes unturned in their effort to sign up eligible British Columbians for their five free shares in the B.C. Resources Investment Corp.

The banks, collecting $5 for each taker, first went into schools and incurred the wrath of school board officials.

Now they're going into nursing homes to get the elderly to apply.

But unlike the schools, the extended care hospitals and nursing homes appear to appreciate the service.

Stella Chandler, administrator of Sandringham private hospital on Fort Street, said she received a number of calls from banks askin to sign up the bedridden, and she made arrangements for one to come to the hospital.

She said she was pleased with the service because many of the hospital's residents would have no other way of applying.

Beach Bonfire Warning

Unless you want the Victoria fire department to show up, don't build a crackling fire to warm up your next beach party.

Deputy fire chief Mike Heppell said today the department has responded to about 30 beach fires so far this year.

Heppell said beach fires are contrary to a parks bylaw and the fire department is obligated to put them out whenever they're reported on the city's many beaches.

Firefighters also had numerous other blazes to contend with, including one that did about $8,000 in damages to A & J Bicycles, 363 Burnside East.

Heppell said the fire broke out at the rear of the bike shop shortly before midnight Saturday.

"The cause is not known, but it's under investigation. We're looking at it as being a suspicious fire."

Arson Task Force

A task force to combat the rising number of arson cases in the province was announced today by Attorney-General Garde Gardom.

The task force, under the direction of B.C.'s new Fire Commissioner, Gordon Anderson, will co-ordinate arson probes by fire commissioners' investigators, police, municipal firefighters and insurance company investigators on a province-wide basis.

One in every four fires is intentionally set, causing more than $25 million damage a year.

The task force will also seek public assistance. A 24-hour toll-free telephone number will be established as a province-wide Arson Alert.

There will also be a poster campaign asking the public for assistance. The posters will be prominently displayed around every burned-out building where arson was the cause.

Representatives from the Victoria fire department will be on the 13-member committee.

Members Cautious On RCV Appeal

Members of the Racquet Club of Victoria are only cautiously encouraged by a B.C. Supreme Court decision Friday which ordered a second look at the club's 1978 property assessment.

"Any kind of assessment relief will make this whole appeal exercise worthwhile but we're not holding our breath," the club's business manager, Ernst Reider, said today.

In referring the matter back to the provincial Assessment Appeal Board for reconsideration, Mr. Justice Martin Taylor said the board had made an error of law in not making an allowance for economic obsolescence.

The club claims such obsolescence occurred through competition from other sports facilities, particularly the Oak Bay Recreation Centre.

Reider noted that the judge's ruling itself gave the club no relief, but merely the assurance that an important argument previously ignored by the appeal board would now be considered.

"We're hopeful but we have to be very low-key because we can't budget on getting any relief," he added.

The Racquet Club's 1978 assessment on land and improvements now stands at about $39,000.

That's lower than it has been in recent years, when it topped the $50,000 mark, but still not as low as members would like.

Reider said there must be recognition that the club faces "subsidized competition" from municipal recreation facilities whose operating deficits are subsidized and which do not have to retire capital debt, pay property taxes or make any allowance for depreciation.

A spokesman for the Assessment Appeal Board said today no date has been set for another hearing of the Racquet Club's appeal, although it may be held before the end of April to clear the decks for hearing 1979 appeals.

arthur mayse

For the Ultimate in Public Transit

ON OUR FIRST DAY IN Honolulu, we discovered The Bus. That's its name, lettered with a flourish on its two-toned yellow sides by its parent company. The Bus, quite simply, represents the ultimate in cheap public transit.

First, there are such fleets and swarms of buses that a pampered populace need never wait more than a very few minutes on even the most remote lines for a bus to come booming along.

Secondly, bus travel in Honolulu — and indeed on the whole island of Oahu — is fantastically cheap. Let me illustrate.

As a dweller in Campbell River district, I usually drive my own car. But once in a while, I find it necessary to hop on a bus for a jaunt to Nanaimo. That 97-mile trip costs me $6.80.

On the Hawaiian Island of Oahu, one travels 110 miles for 50 cents. This with a bus transfer permitting a two-hour stopover thrown in.

Our cut-rate ride broke down into two sections. For 25 cents dropped in the cheerful Polynesian driver's hopper, we were transported along a shoreline of nodding palms and blue vistas to Kuilima Beach. At this point, the driver told us rather apologetically that it would be necessary to pay another quarter for the home swing back to Honolulu.

This matter of low-cost transport puzzled me. Finally, though, the answer was supplied by a knowledgeable Hawaiian-Japanese fellow passenger.

In most if not all mainland North American cities, he said, public transit is expected to pay its way. But in Honolulu, a different philosophy prevails.

There, public transit is regarded as an essential service to the public. Sensibly, it is not expected to show a profit; quite the reverse, in fact. It is assumed that The Bus, if it is to be operated on a modest fare system that won't gore the users, will wind up each year's operation in the red. The difference between intake and outgo is made up out of general revenue.

Result . . . a heavily-patronized bus system which is the pet and the pride of all users. In our own case, there seemed no point in hiring a car to take us about the island. After all, why bother when The Bus was waiting to take us anywhere we wanted to go.?

But lest anyone jump to the conclusion that Hawaii is a paradise in terms of prices, here are some figures noted by my wife to consider.

One dozen eggs (large) cost $1.41.

A 21-ounce loaf of bread sold for $1.21.

A 12-ounce can of orange juice set us back $1.19, and 1½ litres of California wine (Paul Masson Chablis) cost $1.69.

So best to assume, if you are planning a descent on Hawaii, that living is going to be expensive, and that your money won't stretch as far as you hope it will. Take from one-third to one-half more than you figure the trip will cost you.

Still, many of our pleasantest adventures didn't cost us a nickel. We walked endlessly. We were walking by the mirror-bright Ala Wai canal that winds its way through Waikiki when we came on a fisherman tending a string of crab traps.

While we watched, he pulled a trap. It was empty of crabs. The fisherman rebaited with bright little tropical fish and tossed his ring-net back into the canal. He was retired, the neatly-dressed Japanese told us. He drove his grandchildren to school, and picked them up when school was over. In between, crab-fishing was his recreation.

We had hoped to see him make a catch. But that had to wait until evening when — walking still — we came to a sheltered waterfront nook in the lee of a four-masted sailing ship, The Falls of Clyde, which has been preserved as a tourist attraction.

A Chinese boy was fishing from the breakwater. Several rainbow-colored fish lay in a bucket beside him. He reached for one of his three rods, and carefully reeled in a crab.

With its dark-green back and spindly legs, it wasn't a very impressive specimen. I reached a hand, meaning to grab it from behind and transfer it to the bucket, but the boy restrained me.

No-no, he told me. This was a Samoan crab, double-jointed, and capable of a cruel nip from any angle. It could break my finger.

He shook the crab into his pail. We left him there, dangling his lines in the star-reflecting water. Presently he would board The Bus for a quarter, and go home with his fish dinner.

Objection on Aides

Greater Victoria Teachers Association president Trevor Calkins has sent a letter to the school board objecting to its decision to hire 12 teacher aides instead of four fulltime elementary school teachers.

Calkins says in his letter, to be discussed at tonight's board meeting, that the decision is an about-face on its commitment to improve the pupil-teacher ratio.

The GVTA is concerned because there was little debate about how the aides would fit into the education system and because administration has no plan for using the aides.

"As teachers, we are not opposed to the board hiring aides. However, we do think that it is somewhat questionable to lay off up to 16 teachers and at the same time hire 12 new teacher aides, particularly if there is no stated need for the aides."

Another letter scheduled for discussion at the meeting is from Richard Anthony of the deregulation ministry, who denies there is any problem with the education ministry's capital expense procedures.

The letter is a response to a request by the board for an examination of the complicated way school budgets are calculated.

Anthony says a manual outlining each step involved in the procedure has been made available to every school district and to six teams that travel from district to district helping prepare capital budgets.

In other business a special report by the president of the B.C. School Superintendents Association says proposed changes in the hiring of district superintendents will tighten the education ministry's hold on local education.

Accordng to Elmer Froese, Burnaby schools superintendent, the changes only create the illusion of increased local involvment.

Women Seek Economic Plan

OTTAWA (CP) — Women at a weekend conference Sunday called for a new national economic plan that would reduce foreign ownership of industry in Canada and bolster trade barriers to protect Canadian industry.

Some also said they oppose the federal government's request to the Economic Council of Canada to launch a major study of women in the economy on grounds council policy does not endorse greater protection of Canadian industry.

The women, who plan to put these and other recommendations to parliamentarians in a day-long lobby today, were delegates to the annual meeting of the National Action Committee on the Status of Women, an umbrella group representing about 160 women's organizations.

Although some delegates argued that both Canadian and foreign-owned employers discriminate against women, mainly by paying lower wages than men get, the majority ruled in a vote that greater domestic control of the economy would utlimately help women by creating more jobs.

Ottawa economist Monica Townson said the average industrial wage for women working full time amounts to 53 cents for every $1.00 her male counterpart is paid and equal opportunities still do not exist in the labor force for men and women.

Toronto economist Marjorie Cohen said the women believe the government is ready to dismantle the textile and clothing industry in Canada by removing foreign trade barriers — a measure that would create unemployment for tens of thousands of women.

Economic issues dominated the conference which was disrupted for about an hour Saturday by women, mainly from the Toronto Wages for Housework committee, who had been barred from the meeting and accused official delegates of discriminating against housewives and the poor. They were eventually allowed into the conference.

The National Action Committee does not support the idea of wages for housework but in a fresh resolution passed Sunday, delegates said they would ask the federal government "to pass legislation defining marriage as an equal partnership."

The women also called for repeal of the government's proposed new anti-prostitution bill, for a moratorium on plans to create new obscenity laws and for more aid to victims of sexual assault and wife-battering.

They said the prostitution proposal will lead to police harassment of poorer prostitutes without penalizing the high-class call girl or male clients.

Oil Pumps Ready To Go

HALIFAX (CP) — Heaters have raised the temperature of the oil in the holds of the wrecked British tanker Kurdistan to the point where it almost is ready to be pumped out, the coast guard said Sunday.

The vessel's stern section has been towed into the sheltered waters of Port Hawkesbury with 17,000 tons of bunker C oil still in her holds while the bow section is under tow toward deeper water where it will be sunk.

Pumping operations from the stern of the Kurdistan are expected to begin Tuesday, Capt. Michael Greenham, chief of the coast guard's emergency division, said Sunday night.

When the stern was towed into port the oil in its holds had cooled to about 14 degrees Celsius and become viscous. Officials in the area say it must be heated to about 37 degrees before it reaches the ideal temperature at which it can be pumped out.

By late Sunday the temperature of the oil had been raised to about 25 degrees through the use of boilers mounted on a barge that has been tied up next to the Kurdistan at Port Hawkesbury.

While that operation is under way, the coast guard has placed an inspection officer aboard the wrecked tanker to ensure that all the safety regulations imposed on the vessel's salvors are adhered to.

So far there has been no indication that any oil from the Kurdistan has leaked out in the bay. Even if it does, the coast guard has erected a boom around the ship and the barge and has portable "slick lickers," standing by

Police Take Over Stray Dog Patrol

WEST VANCOUVER (CP) — The police force here has formed a special dog detail to deal with increasing complaints about garbage-hunting canines.

The dog unit will take over from the SPCA.

However, the SPCA says the unit's job will not be easy. The dogs have learned to recognize the sound of the SPCA van long before it arrives to pick them up.

"Even when the vans were in for servicing and the staff used their own cars, it took those dogs only about two days to recognize the cars, and when we arrived in response to a complaint they were long gone," said Marie Moscovitch, president of the West Vancouver SPCA.

The SPCA has a second reason for turning the roundup of strays over to police — its image, Moscovitch said.

Baby Snatcher Under Guard

BURNABY (UPC) — A California woman serving a life sentence for kidnapping a two-week-old baby has been placed in protective custody after losing an appeal of her sentence last week.

Sandra Hanoum, a U.S. citizen and a former California resident, could be injured by other female inmates if she is placed in the general prison population, said a spokesman at Oakalla Correctional Centre Saturday.

Hanoum was sentenced to life imprisonment by Surrey Provincial Court Judge Nock Friesen in July, 1977, for kidnapping two-week old Cameron David Green from his mother's home in Surrey. An appeal against the sentence was dismissed Wednesday by the B.C. Appeal Court.

Appeal Court Judge E.B. Bull said the sentence was "a fitting one" despite the "heart-rending testimony" which showed that Hanoum committed the crime because of deep depression, the emotional loss of her own three children and a misuse of drugs.

Nevertheless, he said, he agreed with Judge Friesen that the crime was a "coolly-calculated scheme to permanently kidnap a baby." There were no dissenting opinions from Appeal Court Judges P.D. Seaton and A.B. Carrothers.

Hanoum was arrested in California and extradited to Canada to face kidnapping charges two days after the baby disappeared from his home. The baby was returned unharmed to his parents.

Hanoum had posed as a supervisor of a university study program involving mothers of newborn babies to gain access to the Green home, Judge Friesen was told. She overpowered the boy's mother, tied her up and left the house with the baby hidden in a paper bag.

Reports submitted to the appeal court by Hanoum's lawyer, Bill Deverell, showed that Hanoum had been raped by her stepfather between the ages of three and five. She had been made pregnant by a member of the Hell's Angels motorcycle club when she was 13 and later married him.

Her three children had been taken by her former husband shortly after their divorce in 1972 and she has not seen them since that time, Deverell said. She underwent surgery four years ago which rendered her incapable of having any more children, he said.

EMPRESS YOUR WIFE.

She'll love it! From the Maitre d' in the morning-coat down to our traditional Edwardian silverware.

You'll be empressed too - the prices are surprisingly affordable in the Empress Dining Room.

Entrees start at $10.50 and that includes appetizer, salad, dessert, coffee.

And there's dancing Friday and Saturday evenings. Impressive?

Reservations: 384-8111.

CP Hotels
The Empress

CP and are registered trademarks of Canadian Pacific Limited

"RX-7's ride is superior to the Porsche's."

(Oui, June 1978)

Or as Cars Magazine (June 1978) puts it, "Simply stated, the RX-7 is 70 cubic inches of pure dynamite." And Road and Track (June 1978) classes the RX-7 as one of the 10 best cars for 1978 along with the Alfa Romeo Sprint Veloce, the Porsche 911C, and the BMW 733i. Some class of cars to be in, wouldn't you say!

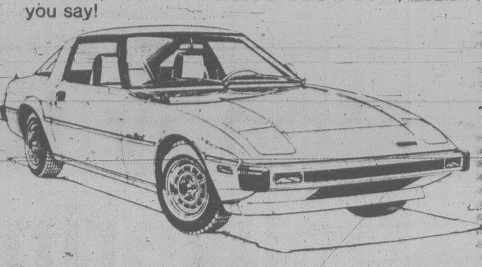

Mazda Rx-7

PRICED FROM $10,278
LOW COST BANK BUDGET TERMS AVAILABLE

PACIFIC MAZDA PEUGEOT
810 Johnson St.
Phone 385-1451

Dealer Licence No. D02073A

Kmart 477-5113
Prices Effective 'till Saturday, March 31st Only • While Quantities Last • We reserve the right to limit Quantities.
Auto Buys

KM 360
POLYESTER/FIBREGLASS BELTED RADIAL
TIRES

2-ply radial body construction extends tread life. Wide tread styling. Full depth lateral siping for maximum wet traction. Whitewalls. Advanced concave mold construction with 36,000 mile tread wear warranty. Installed. Road hazard insured. N.A.C. Plan.

TREAD DESIGN NOT AS ILLUSTRATED ON ALL SIZES.

Size	K mart Regular List Price	K mart Special Price
ER78-14	51.77	41.77 Each
FR78-14	53.77	42.77 Each
GR78-15 & GR78-14	From 53.97 to 54.77	44.77 Each
HR78-14	55.77	45.77 Each
HR78-15	57.77	46.77 Each
LR78-15	59.77	48.77 Each

N.A.C. PLAN

NO ADDITIONAL CHARGE FOR:
• INSTALLATION • BALANCING • VALVE • FREIGHT • INSURANCE • SINGLE TIRE PURCHASE.

IN ADDITION
Every 5,000 miles for the life of your K mart Tires we will perform without charge, these maintenance services. 1. Properly rotate tires 2. Thoroughly inspect tires 3. Check air pressure 4. Check valve stems 5. Check wheel balance 6. Rebalance if necessary 7. Check front alignment 8. Remove wheels (on rims) before/after snow tire season.

Kmart DRUM BRAKE SPECIAL

OUR QUALIFIED MECHANICS WILL DO THE FOLLOWING:
*Install 4 sets of quality brake shoes *Pressure bleed hydraulic system *Check hold down hardware *Check front grease seals *Check inner and outer wheel bearings. Parts and labour included.
In addition:
*Inspect lines and hoses *Inspect master cylinders *Inspect wheel cylinders *Inspect brake drums.
Parts and labour extra for replacements.

K mart Special Price 38.99
RESURFACING OF DRUMS (If Necessary) 3.50 Each

STRONG TRAVWAY HEAVY DUTY DELUXE SHOCKS
Get increased riding comfort and greater stability with heavy duty deluxe shocks. Triple welded lower mounts give added strength. 1/2" piston rods increase dampening control. For most North American cars.
K mart Regular List Price 9.77
K mart Special Price 7.77 Each
With Installation 11.77 Each

K mart MOTOR OIL SAE 10W/30
Exceeds new car warranty requirements. 1 qt.
K mart Regular List Price 1.19
K mart Special Price 1.04 Each

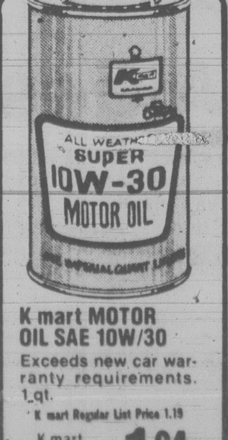

K mart MOTOR OIL SAE 10W/40
Exceeds new car warranty requirements. 1 qt.
K mart Regular List Price 1.19
K mart Special Price 1.04 Each

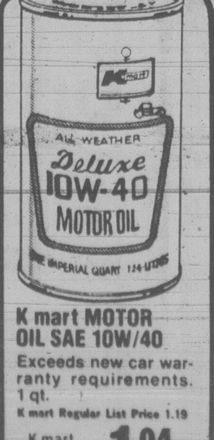

RELIABLE 15 OZ. OIL TREATMENT
Effective treatment for engine problems.
K mart Regular List Price 1.97
K mart Special Price 1.47 Each

Q-X MOLY FREES STICKING RINGS
Improves oil efficiency and much more! 16 oz.
K mart Regular List Price 3.17
K mart Special Price 2.37 Each

HEAVY DUTY OIL FILTER WRENCH
Swivel action wrench has vinyl grip.
K mart Regular List Price 2.87
K mart Special Price 1.99 Each

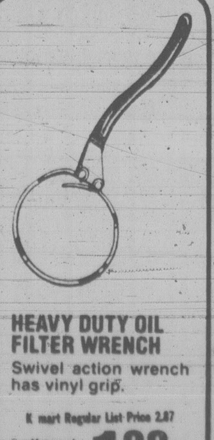

not as illustrated

OIL CAN SPOUT SUPEREX POURING SPOUT WITH FLEXIBLE NOZZLE
K mart Regular List Price 97¢ ea.
K mart Special Price 57¢ each

UNIVERSITY HEIGHTS SHOPPING CENTRE
3986 SHELBOURNE, VICTORIA, B.C.

Kenitex YOUR HOME AND ELIMINATE THE PAINTING CYCLE

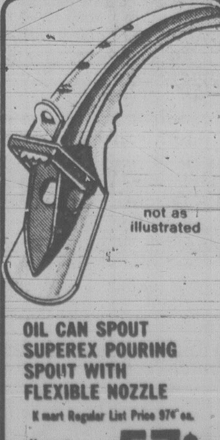

KENITEX — The miracle coating that eliminates painting, insulates, decorates and weatherproofs your home. Applied over any surface. Over 5 million applications world-wide since 1948. There are no substitutes. Guaranteed 15 years against peeling, chipping and flaking.

PRE-SEASON SALE
BOOK NOW FOR SPRING INSTALLATION SAVE 10% ON ALL INSTALLED MATERIALS
10% OFF

OTHER MAINTENANCE-FREE INSTALLATIONS
- Double sealed insulating windows.
- Sundeck/patio insulated enclosures, outdoor living with indoor comfort.
- Sundeck/patio covers with built-in skylights, filtered light to brighten your day.
- Roll up awnings.
- 5" continuous gutters.
- Replacement windows.

PHONE TODAY FOR FREE ESTIMATES
384-4148

GRANITE INDUSTRIES LTD. serving all of Vancouver Island

VICTORIA 516 WILLIAM ST. CALL FOR FREE ESTIMATE 384-4148

Radio Shack®

DIVISION, TANDY ELECTRONICS LIMITED

red tag sale

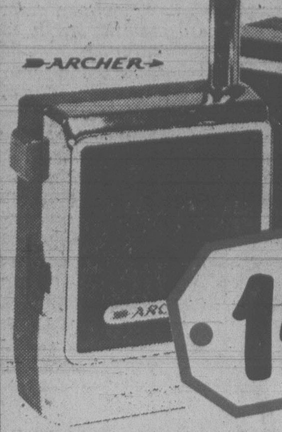

•14.95 pair

Micro-size maxi performer

Mini priced walkie-talkie knows how to get the signals out, thanks to its dual transformers! Push-to-talk button, side mount on/off switch. 31-1/2" telescoping antenna. With Channel 14 crystal. 9V battery. 60-3019

save 40%

Reg. 24.95 pair

When we clean house at Radio Shack, we do it in a really big way!

Hundreds of first quality, overstocked or clearance items are offered at tremendous discounts — if you shopped our Red Tag Sale last year, you know what we're talking about! Prices have been slashed on stereo equipment, CBs, books, tapes, tools, you name it. Come on in and check the Red Tag specials — you'll find more than you bargained for!

Red Tag Sale is in effect the week of March 26 to 31, 1979, at all Radio Shack stores and participating dealers.

•99.95

save $90

1978 cat. price was 189.95

REALISTIC®

Feature-packed CB for under $100?

You bet — at the Red Tag Sale! The TRC-469 is an outstanding 40-channel mobile with LED channel readout, PLL synthesizer, switchable ANL, RF gain control, 3-way PA/monitor/CB mode switch. And it features auto-modulation gain control: no need to buy a power microphone. With plug-in dynamic mike, universal mounting bracket, DC power cables with in-line fuse. 21-1527

It's time to get in on the shortwave action!

You'll never get another chance like this! Professional quality shortwave receiver boasts a host of deluxe features: pre-selector for sensitivity better than 0.5 μV on SSB/CW and 1.0 μV on AM for 10 dB S+N/N, a Q-multiplier to suppress interference, image rejection better than 50 dB... the list is endless! Twelve crystals included. Crystal controlled from 3.5 to 27.5 MHz; blank channels allow specialized monitoring on 3.5-10 MHz and 10.0-30 MHz bands. For 50-70 ohm antennas. 20-5190

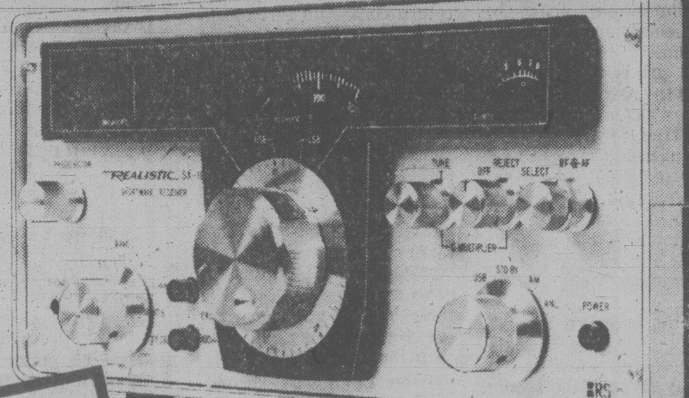

•299.95

REALISTIC

save $170

1978 cat. price was 469.95

•14.97

Bumper-mount CB antenna

Centre-loaded bumper mount antenna fits most autos. Adjustable dual chains and bracket. Protective vinyl chain cover. With all mounting hardware, instructions. Oversize resonators, adjustable tip rod. Less cable, connectors. 21-944

Half price!

Reg. 29.95

•88¢

Priced to sell fast...

Clearance!

Our biggest tape bargain ever! Huge selection of pre-recorded 8-track tapes —choice will vary from store to store, so shop early! 51-1016

•1.98

Half price!

1978 cat. price was 3.99

CrO_2 cassettes

The tape specially for recorders with bias switch. Incredibly low price for a cassette that offers full frequency response, cuts down hiss. C-60 44-618

•5.95

save $4

1978 cat. price was 9.95

Organizer cabinet

Keep your small items neatly stored away in this bargain priced 15-drawer cabinet. Unitized 10 x 8 x 6-1/2" steel frame with clear plastic drawers, each 5-3/4 x 2-3/4 x 1-1/4". Handy tote handle, adjustable drawer dividers, labels. Baked enamel finish. 64-2026

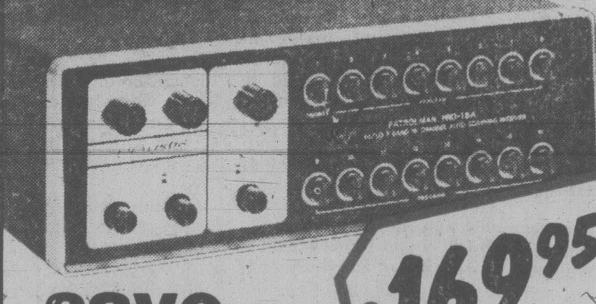

•169.95

save $100

Reg. 269.95

REALISTIC

Monitor the action with a Patrolman PRO-16 scanner!

Huge cut on the PRO-16 —scans up to 16 channels automatically. Scans VHF-Hi —148-174 MHz, VHF-Lo — 30-50 MHz and UHF — 450-470 MHz. Features total interchangeability... put any channel on any band. Variable scan control; special button lets you defeat callback delay. Automatic frequency control on UHF band. Uses up to 16 crystals (not included). Tape recorder jack. 20-165

Our advertised Red Tag specials are only a taste of what we've got in store for you —scores of items, too numerous to list, are on sale at the savings shown below. Hurry in for the best selection!

THIS WEEK ONLY, ON SELECTED ITEMS

save up to

- **48%** on radios, including clock, multi band
- **50%** on car tape players, CB radios, base & mobile
- **25%** on CB walkie-talkies
- **60%** on electronic kits

THIS WEEK ONLY, ON SELECTED ITEMS

save up to

- **50%** on stereo tuners and receivers
- **40%** on microphones, 5" P.A. horns
- **50%** on boxed speakers
- **50%** on selected needles and cartridges

THIS WEEK ONLY, ON SELECTED ITEMS

save up to

- **60%** on assorted records and tapes
- **33%** on Supertape cassettes
- **60%** on selected books
- **60%** on selected hand tools

Radio Shack®

DIVISION, TANDY ELECTRONICS LIMITED.
P.O. BOX 34,000, BARRIE, ONTARIO L4M 4W5

CHARGEX VISA master charge

RED TAG SALE ADVERTISING POLICY

All merchandise may not be in every store — some are "clearance" items and, at these prices, will sell fast! So please don't blame the manager if he is sold out of the item you want. But don't stop looking — it's worth the hunt... visit all the Radio Shack stores in your area. All items are subject to prior sale. Most carry the regular Radio Shack guarantee.

All registered trade-marks are the property of Tandy Corporation, Tandy Electronics being a registered user. 3-27

HARBOUR SQUARE	UNIVERSITY HEIGHTS	MAYFAIR STORE
Lower Mall 910 Government 384-6411	3970 Shelbourne 477-1991	159—3147 Douglas 382-6221

Langford Store
478-3822 737 Goldstream

Duncan Store
250 Trunk

(Times photo by Irving Strickland)

THEY KNOW IT! The shot that won the Canadian junior men's curling championship for the Mert Thompsett rink of Winnipeg Saturday is still two feet from the house as lead Mike Friesen and second Joel Gagne congratulate Thompsett (broom in air). Third Lyle Derry isn't taking any chances. He's still sweeping. Thompsett defeated Geoff Cunningham of Newfoundland 5-4 in final. See story page 15.

Canucks Boost Playoff Chances

Times News Services

Vancouver Canucks took dead aim at a playoff berth Sunday night when they edged Minnesota North Stars 2-1 in a tight-checking National Hockey League game in which Pit Martin emerged from a long scoring slump.

Martin's goal, his first in 19 games, broke a tie in the second period and the Canucks kept the North Stars scoreless in the last two periods at Vancouver's Pacific Coliseum to help their playoff chances considerably.

Canucks now are nine points ahead of third-place St. Louis Blues in the Smythe Division. St. Louis has seven games to play and the Canucks six.

"This was a big win for us because we're making St. Louis do it the hard way," said coach Harry Neale of the Canucks. "I don't want us to make the playoffs unless we're playing half-decently. The last two weeks we have been playing much better." The loss was a costly one for the North Stars, who trail third-place Toronto Maple Leafs by seven points in the Adams Division.

"We pretty well have to win all the rest of our games (eight)," coach Glen Sonmor of the North Stars said. "We just didn't seem to have any bounce out there and Vancouver did a good checking job. Also, we seemed to be pretty well drained emotionally and we didn't get as many scoring chances as usual."

Martin, bothered by a severely sprained ankle, hadn't scored since Jan. 5. Midway through the second period he stole the puck from rookie Bobby Smith at centre ice and broke away to score a spectacular goal against netminder Gilles Meloche.

Defenceman Harold Snepsts of the Canucks opened scoring at 15:26 of the first period with both teams playing two men short. Less than two minutes later, the North Stars tied the score when Smith got his 30th goal of the season.

Vancouver's last six games are split between home and road affairs.

Meanwhile, back-to-back ties against the league leaders didn't exactly thrill Pittsburgh Penguins' coach Johnny Wilson.

He talked only of the chances that got away after New York Islanders had struck for third-period goals twice to salvage 2-2 amd 3-3 ties with the Penguins.

"We played two good games against them," Wilson said of Saturday's game in Uniondale, N.Y., and the return contest in Pittsburgh on Sunday. "With a couple breaks, I thought we could have won there and we could have won this one."

The Islanders needed a goal from Mike Bossy, the league's top goal scorer, with 28 seconds remaining to tie the match Sunday.

Sunday's game left both teams with unbeaten streaks. The Islanders now have six wins and four ties in their last 10 games, while the Penguins are 4-0-4 in their last eight.

Yvon Lambert's second-period goal and goalie Michel Larocque's third shutout of the season allowed Montreal to snap a four-game losing streak.

(Summaries on page 16)

Scott's Finish The Best Ever By Canadian

LIMERICK, Ireland — Debbie Scott of Victoria boosted the prestige of Canadian runners Sunday in the world cross country championships as she finished in the highest position ever for a Canadian woman at the world event.

DEBBIE SCOTT
. . . 13th in world event

Scott placed 13th as Grete Waitz of Norway retained her title, crossing the line more than 200 metres in front of Raisa Smekhnova of the Soviet Union. Alison Goodall of the United States was third.

Scott was timed in 17:48 for the 5,000-metre distance, trailing Waitz by one minute.

Diane Cameron of Calgary was 38th (18:32), Shauna Miller of Edmonton 45th (18:44), Maureen Crowley of Vancouver 66th (19:06), Cathy D'Arcy, Montreal, 75th (19:27) and Lynn Kanuka 90th (20:19) in the field of 98 runners who tackled the course.

Canadians had their best over-all results in world cross country competition during the meet.

Ian Clark, 18, of Georgetown, Ont., finished fifth in a field of 90 junior runners. Belgian Eddy de Pauw won the 7.4-kilometre race in 23 minutes, two seconds. Briton Steve Binns was second (23:09) followed by Ildar Denikeyev of the Soviet Union in 23:20. Clark's time was 23:29.

Dennis Stark of Belleville, Ont., was 22nd (23:47) while Toronto runners Steve Snell and Alo Bartolini were 39th (24:12) and 59th (24:42).

John Treacy of Ireland, an accounting major at Providence University, ran through the thick mud to win the men's championship for the second straight year.

Bronislaw Malinowski of Poland, the European steeplechase champion, was second and Alexander Antopov of the Soviet Union third.

A crowd of 20,000 cheered Treacy to victory against some of the world's top long distance runners over the five laps of the gruelling 12,000-metre course.

Treacy was timed in 37:20, Malinowski in 37:29 and Antipov in 37:30.

Peter Butler of Calgary moved out fast in the race but found the heavy mud not to his liking and wound up 56th over-all in a time of 39.12 — still the best ever showing by a Canadian senior men's competitor.

Dennis Vaderkraats of Toronto was 86th (39:44), Larry Brown of Elliot Lake, Ont., was 96th (39:56) and Mike Dixon of Georgetown 97th (39:57).

Last year not one Canadian placed among the top 100 finishers in this race.

England won the team title with 119 points, although the best English finisher was Julian Goater, who was ninth. Ireland was second with 198 points and the Soviet Union third with 210.

Goodall led the United States to first place in the women's team standings with 29 points. The Soviet Union finished second with 48 and England third with 68.

End-of-Season Firepower A 'Good Sign' for Cougars

By ERNIE FEDORUK
Times Staff

Victoria Cougars wound up the regular Western Hockey League campaign with its offence flourishing, and coach Jack Shupe welcomed "the good sign" as the team prepared for Tuesday's opening playoff battle.

The Western Division's double round-robin semi-final series starts at Memorial Arena with the Cougars entertaining the suspension-slapped New Westminster Bruins. The Cougars then visit Portland on Wednesday and will be back home Saturday night for a return go against the Winter Hawks.

The top two survivors advance to the best-of-seven divisional final.

The Cougars completed their 72-game season Saturday by belting Medicine Hat Tigers 8-1 before 2,476 fans at the Arena. That ran Victoria's goals total to 22 in its final three games.

The season-ending scoring burst is appreciated by Shupe because of some concern in defensive areas.

The team heads into the playoffs without two defencemen. It may be at least four more weeks before rookie Tony Feltrin, with a broken bone in his wrist, can consider a return and veteran Todd Morton is out for two more weeks with a knee injury.

Len Dawes, 16, and Ryan McAdams, 17, called up from Nanaimo Clippers after the farm club was eliminated from the B.C. Junior League playoffs, are expected to see plenty of ice time. Shupe, however, looks to the forwards for defensive support.

"Our best games defensively have been the ones in which our forwards work, skate and back-check."

He could have used Saturday's first two periods as an immediate example. Playing a strong game, Victoria's forwards completely controlled play to run up an 8-0 lead. They eased up in the third period to permit Ken Goodwin to wreck goaltender Steve Amiss' shutout hopes with less than five minutes remaining.

Dawes was strong defensively and also contributed his first two WHL goals on attack. Geordie Robertson, Brad Palmer, Greg Adams, Torrie Robertson, Mike Shields and George Fritz added the others. The goal by Fritz gave the Cougars their eighth 20-goal scorer in the season while Torrie Robertson, Randy Irving and Palmer all fell two short of the mark.

Irving, recovering from minor surgery that removed a thumb nail, missed the windup but is expected to play Tuesday. Shupe, however, may have another problem. Centre Barry Pederson, a candidate for rookie-of-the-year honors, has been feeling poorly and did not play the second half of the game.

A touch of the flu is suspected but Pederson has been ordered to undergo medical examination today.

The Bruins also will experience manpower problems. Defenceman Boris Fistric, winger John Paul Kelly and winger Andrew Ristau all will miss the game because of suspensions imposed Friday.

Five other Bruins, slapped with three-game sitouts, will play but then sit out Friday's game against Portland.

Despite the absence of the eight, the Bruins had no problem with firepower in their final two league games. Westminster belted Seattle 9-1 Saturday and followed up with a 9-5 victory over Medicine Hat Tigers on Sunday.

(Summaries, final standings on page 15).

Canada Loser In World Event

BERN, Switzerland (CP) — Jim Waddell of Scotland stole single points on each of the second, sixth and seventh ends today to beat Barry Fry and his Canadian championship rink 4-3 in the opening round of the men's world curling championship.

Fry deliberately blanked the first end, but the manoeuvre backfired when Waddell stole one in the second when the Winnipeg skip was wide with a last-rock tickle.

Canada blanked the next three ends, but Scotland came back with two more single-steal ends to make it 3-0. Fry got two back in the eighth, then traded single points in the last two ends.

In other games of the 10-country tournament, Scotty Baird of the United States defeated Georges Magnier of France, 8-3; Switzerland's Peter Attinger beat Giuseppe Dal Molin of Italy, 7-4; Norway's Kristian Soerum downed Joern Blach of Denmark, 4-3, and Keith Wendorf of West Germany beat Sweden's Ecke Bruneflod, 12-3.

The round-robin portion of the tourney ends Friday with playoffs scheduled for Saturday.

If a rink goes undefeated in round-robin play, it receives a bye into the final with the other two leading teams playing a semi-final. If the leading team loses, then the top four rinks play in the semi-finals.

Canada	000 000 020 1	— 3
Scotland	010 001 101 0	— 4

Italians Take Six-Day Bike Race

MONTREAL (CP) — Pietro Algeri and Willy De Bosscher earned Italy victory in a six-day professional cycling event that ended durring the weekend at the Velodrome, site of cycling competition at the 1976 Summer Olympics.

The Netherlands finished second behind Italy, with Gert Franck and Kim Swendson of Denmark third. West Germany was fourth, the United States fifth and Britain sixth. Canada, relying on sprints by Gordon Singleton of Niagara Falls, Ont., for all its points, finished 13th in the 15-team field.

Slalom Effort by Read Boost for Downhillers

ST. JOVITE, Que (CP) — Ken Read of Calgary wore a broad smile after his second-place finish in the slalom event at the Canadian national alpine ski championships at Mont Tremblant during the weekend.

Read, rated fourth in the world among downhillers, had not been expected to do so well in the slalom.

"Because of the type of hill, flat on top with a pitch at the end, it was a lot like a downhill," Read said.

"It was 'ski sauvage,' going all out for guys like Steve (Podborski) and me. I've had one day of slalom training in my life.

"It's a good boost for us (downhillers), because the other guys train so much for it."

Raymond Pratte, winner of the slalom, admitted the victory meant as much when he said he was happy to win the slalom and keep the triumph from Read, a downhiller.

Although Read finished first in the downhill at Lake Louise, Alta., Feb. 15, the Calgary skier had no chance at the combined title. He failed to finish in the first run of the giant slalom Saturday.

"Some of the things I did in the giant slalom were incredible," Read said. "After the 20-hour flight from Japan, I was out of it."

Read, along with Germain Barrette of Causapscal, Que., and Peter Monod of Banff arrived at Mont Tremblant late Friday after a late flight from the last World Cup races in Japan.

The men's giant slalom was won by Monod, while Judy Richardson of North Bay, Ont., took the gold medal in the women's giant slalom.

Kathy Kreiner of Timmins, Ont., charged to a victory in the women's slalom race Sunday.

The women's downhill winner in the Canadian championships at Lake Louise last February was Loni Klettl, while Read was the victor in the men's event.

Dave Murray of Abbotsford took the men's combined title at the national championships with his second-place finish in the downhill at Lake Louise combined with his sixth-place finish in the giant slalom at Mont Tremblant on Saturday and his 26th-place finish in the slalom Sunday.

Marie Dufresne of St. Sauveur, Que., took the women's combined title with her third-place finish at Lake Louise and an eighth-place finish in the giant slalom here and her 12th-place showing in the slalom Sunday.

MORE SPORT PAGES 16-22

Aussies Keep Control But Victory Doubtful

PERTH, Australia (Reuter) — Australia remains in control of the second and final cricket test against Pakistan, but may have batted too laboriously today to win the match.

At the close of the third day, Pakistan, 50 behind on first innings, was 19 for one in its second innings, still trailing by 31. Two days' play remain after Tuesday's rest day, probably not enough time for the Aussies to produce a triumph.

Allan Border followed his second-innings century in the first test with the top score of 85 in Australia's first innings of 327. But it took him 347 minutes to score his runs as he fought doggedly to save Australia's fragile batting from collapse.

The six-hour day produced only 166 runs. Australia added 147 to its overnight score of 180 for three before being all out midway through the final session. Pakistan then struggled at the start of its innings after Majid Khan fell to Rodney Hoggs's eighth ball for nought.

Pakistan won the first test by 71 runs in Melbourne.

Martina Edges Tracy Before Record Crowd

NEW YORK (AP) — Martina Navratilova of Czechoslovakia survived a tough fight with 16-year-old Tracy Austin of the United States and won the $275,000 championship of the women's winter tennis tour, 6-3, 3-6, 6-2, Sunday.

Navratilova, the defending champion, won $100,000. Austin, who turned pro five months ago, got $52,000.

A paid crowd of 13,752 watched in Madison Square Garden, a record for women's tennis.

A Dream Showdown

SALT LAKE CITY (AP) — Larry Bird and Co., also known as top-ranked, unbeaten Indiana State, do battle with Earvin (Magic Man) Johnson and his supporting cast from Michigan State for U.S. collegiate basketball supremacy tonight, a dream showdown pitting what may be the two best teams and the two greatest players in the college game.

Indiana State, the only team in NCAA history to post a 33-0 record, is the underdog. The Sycamores, with the 6-foot-9 Bird tossing in points from all over the court, have squeaked past their last two opponents, edging Arkansas and DePaul on last-second shots by unheralded Bob Heaton, who habitually materializes at the most crucial moment to save the day, then returns to obscurity.

The Spartans, 25-6, breezed into the finals, routing Notre Dame in the Mideast regional and humiliating Penn in the semi-finals Saturday, 101-67.

Against DePaul, Bird hit 16 of 19 field goals, scored 35 points, grabbed 16 rebounds and had nine assists in he 76-74 victory.

Against Penn, Johnson was nine of 10 from the floor and 11 of 12 from the line for 29 points, hauled in 10 rebounds and distributed 10 assists. Michigan State is armed, too, with a superstar in forward Greg Kelser, a master of the dunk.

There seems to be no question that Bird and Johnson are the two greatest passers in the game.

The game will be televised over Channel 5 at 6 p.m.

SPORTS MENU

TONIGHT

HOCKEY
8:15 p.m. — South Island Big Six League, third game in best-of-seven playoff final, Victoria Athletics vs. Western Homes Buckafoos, Memorial Arena.

TUESDAY

SOCCER
7 p.m. — Exhibition, Vancouver Island League All-Stars vs. Edmonton Drillers (North American League), Royal Athletic Park.

HOCKEY
8 p.m. — Western League, Western Division round-robin playoffs, Victoria Cougars vs. New Westminster Bruins, Memorial Arena.

Horner Returns to His Corner

By The Associated Press

Young Bob Horner is going back to his corner — which happens to be the hot corner for Atlanta Braves.

The slugging third baseman and National League rookie of the year in 1978 after belting 23 home runs in just 89 games, has spent the spring at his Arizona home, locked in a contract dispute with the Braves.

But he planned to head for the club's West Palm Beach, Fla., training camp today and said he would make a decision later whether to participate in any exhibition games.

"I can be ready for opening day," Horner said. "I'm not 25 pounds overweight and I certainly don't have a bad arm," he added, charging that the Braves had spread rumors to that effect "to scare other teams off from trading for me."

Horner's agent, Bucky Woy, is seeking a multi-year contract for a reported $250,000-$300,000 a year. The Braves are willing to shell out $100,000 for 1979 and the dispute is expected to go to arbitration.

Woy filed a grievance, claiming the Braves failed to offer Horner a valid contract by the Dec. 20 deadline, claiming the offer was below a required $146,000 minimum salary, based on 80 per cent of Horner's 1978 salary. The Braves contend the $146,000 figure included salary plus bonuses, which they say should not be included in the 80-per-cent formula.

The Braves didn't miss Horner's bat Sunday, despite a 10-9 exhibition loss to Los Angeles Dodgers. Barry Bonnell collected four of Atlanta's 16 hits but the Dodgers rapped out 17, including 10th-inning singles byPedro Guerrero, Vic Davalillo and Von Joshua that produced the winning run.

Otto Velez's three-run homer in the eighth inning capped a 34-hit slugfest and enabled the Toronto Blue Jays to outlast Montreal Expos 11-9. Jim Mason of the Expos hit for the cycle in the only meeting between the between the two Canadian clubs this spring.

* * *

Minnesota 9 Houston 4
Los Angeles 10 Atlanta 9
Detroit A 11 St. Louis 6
Toronto 11 Montreal 9
Philadelphia 11 New York (N) 1
Pittsburgh 7 New York (A) 2
Boston 5 Cincinnati 4
Texas 3 Baltimore 2
Chicago (A) 12 Kansas City 6
Milwaukee 9 Oakland 5
Chicago (N) 7 Seattle 1
Cleveland 7 San Diego 1
San Francisco 10 California 8

Saturday

Houston 5 Minnesota 4
Atlanta 8 Texas 2
St. Louis 7 Pittsburgh 6
Montreal 7 Los Angeles 4
Cincinnati 11 New York (N) 4
Philadelphia A 9 Toronto A 4
Baltimore 3 Kansas City 1
Boston 7 Chicago (A) 6
New York (A) 10 Detroit 7
Oakland 5 Seattle 2
San Diego 12 Cleveland 1
California 15 San Francisco 1
Chicago (N) 9 Milwaukee 6

THE HAMPTON PARK HUSTLERS

REGRETFULLY ANNOUNCE THAT THEY WILL NOT BE OPERATING A TEAM IN THE SOUTH ISLAND SR. "B" LACROSSE LEAGUE THIS SEASON.

Braves Regain Island Title

A pair of effective bursts helped gun down Port Alberni Timbermen and enabled Saanich Braves to reclaim the Vancouver Island junior "B" hockey championship Sunday.

Braves defeated Port Alberni 11-6 in the third and deciding game of their best-of-three series. It was Saanich's third title in four years, a streak interupted by Port Alberni last season.

Saanich won the opener 7-1 Friday but Timbermen forced a deciding game with a 6-4 victory Saturday in the series played at Pearkes Arena.

Trailing 4-3 after the first period Sunday, Braves forged ahead to stay when they scored three straight goals when Timbermen ran into a rash of penalties in the second. Saanich led 7-5 after the middle period and a goal at 8:32 brought Port Alberni back to within one, 7-6, but Braves wrapped up victory and the series by counting four times in the last 11 minutes of play.

Goaltender Wayne Coulson was the game's standout, making 50 stops compared to only the 29 turned away by Saanich's Steve Hanna.

Murray McLaren, Wayne Larson and Scott Connors each scored two goals for Braves while Don McKay, Bruce Tuck, Tracy Patterson, Bob Carey and Steve Craig added singles. Rick Newberry (2), Rick Chernomaz, Garry Dore, Rick West and Ken Barlow connected for Port Alberni.

Newberry also scored twice Saturday while Bruce Wood (2), Barlow and Chernomaz also scored for Alberni. Ron Jobson (2), McLaren ad Phil Varcoe were Saanich scorers.

Saanich now faces Burnaby Blazers in a best-of-three series for the Coast championship to be played in the Kensington Arena in Burnaby next weekend. The Coast champions will be the host team for the provincial finals the following weekend.

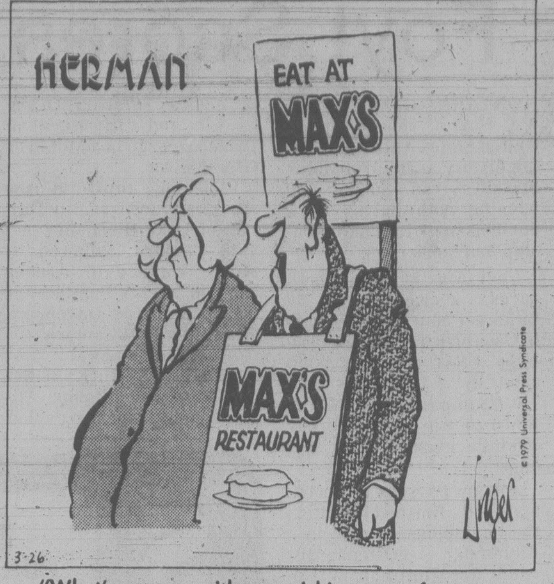

"What's wrong with me picking up a few extra bucks on the way to the movies?"

Brenda Shields Second in Indoor

VAUDREUIL, Que. — Brenda Shields of Esquimalt Speedskating Club finished second over-all to Joanne Roberge of Ste. Foy, Que., in the juvenile girls' class at the Canadian indoor championships which ended here Sunday.

Shields won the 600 metre race, placed fourth in the 400 and helped the British Columbia team to victory in the juvenile girls' relay.

She was expected to compete today in the world short-track indoor championship trials and will leave Tuesday for Los Angeles to take part in the North American indoor championships.

Gaetan Boucher of Ste. Foy won the senior men's title with 23 points from four first-place finishes and a second.

Boucher, second at the world outdoor sprint championships at Inzell, West Germany, behind Eric Heiden of the United States earlier this year, won at 400, 800, 1,500 and 3,000 metres and was second at 1,000 to help Quebec win eight of 10 individual titles.

Cathy Turnbull of Regina won the senior women's title with 20 points from a sweep at 400, 800, 1,000 and 1,500 metres.

King, Koppen Take Titles

LONDON (Reuter) — Liem Swie King of Indonesia retained his men's singles title at the All-England badminton championships Saturday with a decisive 15-7, 15-8, triumph over 1977 champion Flemming Delfs of Denmark.

Lene Koppen of Denmark won her first All-England women's title — to add to the world and European crowns she already holds — with a 12-9, 1-11, 11-8 victory over Saori Kondo of Japan. Koppen trailed 7-2 in the final game.

JUNIOR SUMMARIES

Final Standings

Western Division

	G	W	L	T	F	A	P
Portland	72	49	10	13	433	266	111
Victoria	72	34	27	11	318	295	79
New West.	72	34	32	6	310	301	74
Seattle	72	21	40	11	299	334	53
Eastern Division							
Brandon	72	58	5	9	491	230	125
Saskatoon	72	26	32	14	385	398	66
Edmonton	72	17	43	12	288	403	46
Regina	72	18	47	7	297	481	43
Central Division							
Billings	72	38	23	11	378	302	87
Lethbridge	72	37	28	7	389	326	81
Calgary	72	28	38	6	349	392	62
Med. Hat	72	15	50	7	270	479	37

NEXT GAMES: Tuesday — Opening games in round-robin semi-finals, New Westminster at Victoria, Calgary at Lethbridge, Edmonton at Saskatoon.

PORTLAND (3) — Al Szott 2, Tim Tookey; SEATTLE (7) — Peter Gerlinger, Brian Graves 2, Dan Held 2, Ryan Hatfield, Errol Rausse. Attendance: 2,250.

MEDICINE HAT (5) — Stewart Robertson, Darren Halasz, Brian Keats, Mike Winther, Gordie Geidos; NEW WESTMINSTER (9) — Neil Meadmore 3, John Ogrodnick, Scott MacLeod, Mickey Willgress 2, Anthony McMurchy, Bill Stewart. Attendance: 2,143.

SASKTOON (2) — Marc Chartier, Terry Paskaruk; EDMONTON (5) — Ray Neufeld, Franco Disciglio, Ray Karlson, Steven McKenzie, Bruce Jacobson. Attendance: 500.

BILLINGS (5) — Don Nachbaur, Cal Roadhouse 2, Jeff Zilkie; LETHBRIDGE (4) — Randy Ruff, Kevin Ginnell, Larry Doyle, Doug Morrison. Attendance: 3,124.

SATURDAY

MEDICINE HAT 1, VICTORIA 8

First Period

1. Victoria, G. Robertson 31 (Jansch) 2:37
2. Victoria, Dawes 1 (Fritz, Lupul) 3:59
3. Victoria, Palmer 18 (G. Robertson, Jansch) 19:17

Penalties—Dawes V 6:57, Keates MH 12:17

Second period

4. Victoria, Adams 23 (Shields) 1:34
5. Victoria, T. Robertson 18 (Lupul) 4:54
6. Victoria, Shields 24 (Pederson, Dawes) 5:19
7. Victoria, Fritz 20 (Smith) 11:26
8. Victoria, Dawes 2 (G. Robertson) 12:29

Penalty—Geidos MH 14:25.

Third period

9. Medicine Hat, Goodwin (Winther, Osmond) 15:05

Penalties—Robinson V 0:29, Geidos MH 4:47, Fritz V 8:56, Jacobson V 13:04, Osmond MH 18:27.

Shots on goal by

Medicine Hat	3	10	11	—24
Victoria	14	21	10	—45

Goal—Hrudey, Medicine Hat; Amiss, Victoria.

Attendance—2,476.

SEATTLE (1) — Len Dies; NEW WESTMINSTER (9) — John Ogrodnick 3, Dave Orleski, Anthony McMurchy, Randy Wickware, Scott MacLeod 2, Doug Hall. Attendance: 2,010.

MASTERS TO SEDGMAN

SYDNEY, Australia (AP) — Australian Frank Sedgman won a Grand Masters tennis tournament Sunday with a 6-2, 6-3 victory over American Pancho Gonzales.

Thompsett Wins Classic In Final over Cunningham

By BILL WALKER
Times Staff

Just as he predicted he would do, Mert Thompsett of the Assiniboine Memorial Curling Club of Winnipeg Saturday won the Pepsi Cola Canadian junior men's curling championship.

Saving the very best of a fine week for the very final day, Thompsett won the 21st annual event with a 5-4 last rock victory over Geoff Cunnigham of St. John's, Newfoundland.

Other members of his rink are third Lyle Derry, second Joel Gagne and lead Mike Friesen.

It was Manitoba's first title in 30 years and came following an 8-5 semi-final victory over Warren Proctor of Swift Current, Saskatchewan, who had come within inches of qualifying for the final in a 6-5 loss to Cunningham in the final round-robin game on Friday.

Thompsett had said then he thought he could win the semi-final and, when that had been accomplished he said he felt confident of winning the final.

The final had everything a final is supposed to have. The curling was excellent throughout and the only real mistake that occurred hurt Newfoundland and gave Thompsett the break he had been looking for.

With the score tied at 4-4 in the 10th — and it had been give and take until then — Benson of Newfoundland missed a takeout of a Manitoba rock that Derry had left biting the top of the 12-foot circle.

It was the first complete miss for the thirds and skips in the game.

Derry jumped on the golden opportunity and put his second shot deep in the 12-foot. Cunningham tried for a difficult double but got only the lead rock.

VOTED by his fellow curlers as the player best exemplifying sportsmanship, fair play and observance of the rules, Peter Jenkins of Charlottetown, P.E.I., is presented with Canadian Curling Association silver tray by Cy Walter, CCA vice president, following Canadian junior championship here

Thompsett promptly replaced it with a stone in the eight foot. Cunningham hit that one too but missed the double again, this time by a whisker.

When Thompsett delivered his final stone, there was little doubt that he would make it. Matter of fact Friesen and Gagne were out in front of the house giving him a victory hug before the rock was in the rings and while Derry was still sweeping and making sure. The stone ended up in the eight foot.

Thompsett, who counted single points in the second, fourth and eighth ends, said the miss by Benson was the break of the game.

"We tried the whole game when we had last rock to get a deuce but they just kept hitting and sticking and we couldn't get anything started," he said.

Thompsett said his rink jelled after a 7-4 loss to Saskatchewan earlier in the week. "That got us going," he said, "and we started picking up". The Manitoba rink won five straight after that and finished with an 9-2 record tying Saskatchewan for second place. Thompsett's only other loss was to Newfoundland 4-2.

The 17-year old Manitoba skip, who curls in "A" square of the men's league at Assiniboine, had praise for the losers.

"Newfoundland just curled super," he said.

"We messed up that takeout and it meant a two-ender," said Cunningham who counted singles in the first, third, sixth and ninth ends and never trailed until the tenth.

Of his final shot he said: "We stayed off sweeping it a little too long but it was pretty close."

Congratulations came to Thompsett in a nice display of sportsmanship from last year's champion Darren Fish of Edmonton, an also-ran this year.

Fish said. "Make the most of it." he said. "This will be the best year of your life."

Thompsett will represent Canada in the world junior next March in Kitchener, Ont; and will defend his Canadian title in Sault St. Marie, Ont.next Feb. 18-24.

And his rivals should be warned. He and Gagne have two years eligibility remaining. Friessen has three. Derry has one.

Peter Jenkins, 19, of Charlottetown, whose rink finished fourth in the round robin with a 7-4 mark, was voted by his fellow competitors as the curler best exemplifying sportsmanship and ability.

Jenkins received the Canadian Curling Association silver tray for best displaying the "high ideals of sportsmanship, observance of the rules and exemplary conduct on and off the ice."

Officials said the championship attracted a total of 5,500 fans to the Victoria Club.

Championship

Manitoba	010 100 010 2	— 5
Newfoundland	101 001 010 0	— 4

Semi-final

Saskatchewan	102 000 011	5
Manitoba	010 302 200	8

Father Tells Son Get With It

SAN JUAN, Puerto Rico (AP) — Wilfredo Benitez of Puerto Rico successfully defended his World Boxing Council welterweight title Sunday by winning a unanimous 15-round decision over Harold Weston of New York.

Benitez, who was making his second defence of the WBC title, turned a lacklustre fight around in the 11th round after his trainer-father, Gregorio Benitez, climbed into the ring and told his son the fight was going badly.

McEnroe Tops Tanner

NEW ORLEANS (AP) — John McEnroe pocketed the $30,200 winner's purse Sunday by sweeping Roscoe Tanner 6-4, 6-2 for the singles championship of the $175,000 New Orleans Tennis Festival.

McEnroe, seeded third, also teamed with Peter Fleming to beat Stan Smith and Bob Lutz 6-1, 6-3 for the doubles championship. The doubles victory meant $4,500 each for McEnroe and Fleming.

McEnroe's $34,700 payoff pushed his earnings for the year to $142,700. And his victory over Tanner in just 58 minutes gave him a 2-1 career edge over the pro from Palm Springs, Calif., who won $15,100.

McEnroe reached the finals by upsetting Bjorn Borg, the No. 2 seed, 7-5, 1-6, 7-6, 8-6.

NEW LOCATION
DOWNTOWN
737 PANDORA
Just up from Douglas
★ please check for current special
individual drycleaners

WE THOUGHT YOU SHOULD KNOW...

MARK ROSE
(18 yrs. Chrysler parts experience)
Partsman

KEN COLLINS
(30 yrs. Chrysler parts experience)
Parts Order Desk

VERN VOWLES
(22 yrs. Chrysler mechanical experience)
Shop Foreman

BUY NOW AND SAVE
ON AUTOPAR SUMMER TIRES
Nation-wide full road hazard guarantee.
WHITEWALL BELTED E, F, G, 78-14 F, G 78-15 — 41.95 ea. Installed plus tax
POLY GLASS BELTED RADIAL 40,000 mile WHITEWALLS ER, FR, GR, HR 78-14 GR, HR 78-15 — 57.95 ea. Installed plus tax

ATTENTION:
SERVICE STATIONS, BODY SHOPS, FLEET ACCOUNTS
FOR ALL YOUR GENUINE CHRYSLER OR AUTOPAR ALL-MAKE PARTS, ACCESSORIES AND EQUIPMENT,
CALL 386-2981
FOR EXPERIENCE.

SPRING TUNE-UP
4-CYL. 35.95
6-CYL. 42.85
8-CYL. 46.95
PLUS TAX
MOST CARS—ALL MAKES
CARS WITH A/C, VANS or H.P. SLIGHTLY EXTRA.
INCLUDES:
- Plugs, condenser, fuel filter, points.
- Check choke operation.
- Set carb to specs.
- Service air cleaner.
- Service battery, adjust drive belts.
- Set engine to specs on electronic scope.

MAJOR CREDIT CARDS ACCEPTED

$4.00 OFF POWER FLUSH Reg. 39.95
Includes complete flush, additives and new antifreeze.
$4.00 Discount Valid Only With Presentation of this ad
NOW 35.95

Road Ready Service

Chryco

ANY ADDITIONAL PARTS OR SERVICE WILL BE QUOTED BEFORE WORK IS STARTED.
Call 386-2411 For an Appointment

autopar

ENSIGN SERVICE CENTRE
CHRYSLER PLYMOUTH LTD.
COOK and VIEW
Dealer Licence Number 04-95

Ahhh...

You won't find a better B.C. beer
Isn't it the best beer you've ever tasted?

NATIONAL HOCKEY LEAGUE

Norris Division

	G	W	L	T	F	A	P
Montreal	73	47	16	10	304	187	104
Pittsburgh	73	32	28	13	255	286	77
Los Angeles	73	31	31	11	259	280	73
Detroit	73	21	36	16	237	268	58
Washington	74	21	38	15	250	310	57
Adams Division							
Boston	73	40	21	12	288	238	92
Buffalo	73	33	25	15	248	237	81
Toronto	74	30	32	12	235	234	72
Minnesota	72	27	34	11	241	249	65
Patrick Division							
NY Island.	73	46	13	14	331	195	106
NY Rang.	73	39	25	9	296	253	87
Phil'phia	73	36	23	14	254	225	86
Atlanta	73	38	28	7	295	257	83
Smythe Division							
Chicago	73	26	34	13	221	262	65
Vancouver	74	22	41	11	204	279	55
St. Louis	73	17	44	12	230	317	46
Colorado	74	14	51	9	190	312	37

NEXT GAME: Tonight — Buffalo at St. Louis.

MINNESOTA 1, VANCOUVER 2
First Period
1. Vancouver, Snepsts 7 (Lever, Goodenough) 15:26
2. Minnesota, B. Smith 30 (Payne, Barrett) 17:00

Penalties — Brasar M 4:06, Kozak V, Young M 7:44, Manno V 9:04, G. Smith M 11:12, B. Smith M, Payne M, Kearns V, Gassoff V 14:35.
Second Period
3. Vancouver, Martin 11 8:23

Penalty — Gassoff V 4:18.
Third Period
No scoring
Penalties — Smyl V 2:09, Manery M 2:54, Gillis V (major), Zanussi M (minor, major) 5:58.
Shots on goal by
Minnesota 11 5 5 — 21
Vancouver 6 5 3 — 14
Goal — Meloche, Minnesota; Bromley, Vancouver.
Attendance — 12,971.

TORONTO 1, DETROIT 2
First Period
No scoring.
Penalties — Maloney T, St. Laurent D :38, Maloney T (major), Harper D 2:55, Larson, D 10:33, Bergman D 12:24, Turnbull T 18:26.
Second Period
1. Detroit, Bolduc 16 (Hogaboam, Woods) 5:31

Penalties — Hutchison T 1:21, Huber D 10:59, Jones T 15:39, Hamel D 18:07.
Third Period
2. Detroit, Hogaboam 5 (Woods, Bolduc) 9:32
3. Toronto, McDonald 34 (Salming, Williams) 15:38.

Penalties — none.
Shots on goal by
Toronto 11 10 8 — 29
Detroit 7 10 8 — 25
Goal — Palmateer, Toronto; Rutherford, Detroit.
Attendance — 15,793.

N.Y. ISLAND. 2, PITTSBURGH 2
First Period
1. Pittsburgh, Ferguson 17 (McAdam, Bladon) 2:19

Penalties — Henning NYI 11:02, Carlyle P 16:58, Howatt NYI (minor, major), Kindrachuk P (major) 19:24.
Second Period
2. NY Islanders, Tonelli 18, (Trottier, Resch) 5:54
3. Pittsburgh, Ferguson 18 (Malone, Carlyle) 16:37

Penalties — Trottier NYI 17:57, Kindrachuk P 18:48.
Third Period
4. NY Islanders, Bossy 60 (Bourne, Persson) 19:32

Penalties — Lorimer NYI 8:15, Price NYI 12:43, Carlyle P 18:55.
Shots on goal by
NY Islnaders 5 15 7 — 27
Pittsburgh 10 10 12 — 32
Goal — Resch, NY Islanders; Herron, Pittsburgh.
Attendance — 14,864.

WASH. 4, PHILADELPHIA 7
First Period
1. Philadelphia, Kelly 7 (Bridgman, Dailey) 3:19
2. Washington, Picard 19 6:27
3. Phildelphia, Holmgren 15 (MacLeish, Dunlop) 8:28
4. Washington, Lane 3 (Walter) 13:57

Penalties — Barber P 6:01, Hextall W 15:11, Inness W 17:43.
Second Period
5. Philadelphia, Leach 30 (Watson, Clarke) 5:29
6. Washington, Picard 20 (Hextall) 9:11

Penalties — Ververgaert P 1:39, Walter W 14:28, Dailey P 16:56, Hextall W, MacLeish P 19:34.
Third Period
7. Washington, Stewart 6 (Hextall) 9:19
8. Philadelphia, Watson 5 (Clarke, Barber) 11:00
9. Philadelphia, Barber 30 (Linseman, Dailey) 13:03
10. Philadelphia, Watson 6 (Clarke, LaPointe) 18:56
11. Philadelphia, Hoyda 3 (Bridgman, Dailey) 19:33

Penalties — Lane W 4:23, Dupont P 10:13, Picard W, Wilson P 11:50, Watson P 15:05, Holmgren P 20:00.
Shots on goal by
Washington 5 4 9 — 18
Philadelphia 10 11 12 — 33
Goal — Inness, Washington; Stepenson, Philadelphia.
Attendance — 17,077.

MONTREAL 1, N.Y. RANGERS 0
First Period
No scoring.
Penalties — Lemaire M 11:34, Langway M 18:20, Murdoch NYR 19:02.
Second Period
1. Montreal, Lambert 25 (Tremblay, Mondou) 8:30

Penalty — Dave Maloney NYR 10:57.
Third Period
No scoring.
Penalties — None.
Shots on goal by
Montreal 9 11 10 — 30
NY Rangers 10 6 9 — 25
Goal — Larocque, Montreal, Soetaert, NY Rangers.
Attendance — 17,415.

ST. LOUIS 2, ATLANTA 8
First Period
1. Atlanta, Vail 30 (Shand, Clement) 5:16
2. Atlanta, Houston 17 (Rota, Laurence) 11:55
3. Atlanta, Chouinard 44 (Vail) 13:32
4. Atlanta, Kea 5 (Houston, Lalonde) 18:03
5. Atlanta, Rota 14 (Boldirev, Shand) 19:28

Penalties—Babych StL 6:03, Kea A 9:18, Shand A 19:45.
Second Period
6. Atlanta, Chouinard 45 (MacMillan, Lalonde) 18:17
7. St. Louis, Federko 29 (Gibbs, Sutter) 18:50

Penalties—Plett A 2:58, Sutter StL 4:48, Sutter StL, Russell A (majors) 10:51, Kea A 10:54, Giroux StL 18:08, Smrke StL, Houston A 19:40.
Third Period
8. Atlanta, Shand 4 (Houston, Clement) 5:49
9. St. Louis, C.Bennett 13 (Patey, Giroux) 6:52
10. Atlanta, Russell 9 (Murdoch, Rota) 16:05

Penalties—Chouinard A 4:47, Gibbs StL 7:56, C.Bennett StL 14:33.
Shots on goal by
St. Louis 10 5 6 — 21
Atlanta 10 7 11 — 28
Goal — Myre, Staniowski, St. Louis; Lemelin, Atlanta.
Attendance — 9,343.

COLORADO 0, CHICAGO 3
First Period
No scoring.
Penalties — Fox Chi 7:47, Mulvey Chi, Comeau Col 11:14, Lochead Col 16:16.
Second Period
1. Chicago, Ribble 6 2:03
2. Chicago, Kerr 15 (Bordeleau, Kelly) 4:39

Penalties — Beck Col 7:11, Kitchen Col 19:14, Beck Col 19:39.
Third Period
3. Chicago, Daigle 11 (Kerr, Phillipoff) 5:21

Penalties — Phillipoff Chi 3:29, Johansen Col 3:51.
Shots on goal by
Colorado 10 5 12 — 27
Chicago 6 14 2 — 22
Goal — Plasse, Colorado; Esposito, Chicago.
Attendance — 9,295.

SATURDAY

WASHINGTON (1) — Paul Mulvey; MONTREAL (3) — Pierre Mondou, Doug Risebrough, Guy Lafleur. Attendance: 16,630.

PITTSBURGH (3) — Rick Kehoe, Greg Malone, Gary McAdam; N.Y. ISLANDERS (3) — Bryan Trottier, Clark Gillies, Mike Kaszycki. Attendance: 14,995.

DETROIT (2) — Errol Thompson, Paul Woods; BOSTON (5) — Stan Jonathan, Al Secord, Don Marcotte, Dwight Foster, Rick Middleton. Attendance: 13.249.

BUFFALO (3) — Gil Perreault, Dan Gare, Craig Ramsay; LOS ANGELES (2) — Mike Murphy, Charlie Simmer. Attendance: 11,864.

CHICAGO (3) — John Marks, Grant Mulvey, Mike O'Connell; TORONTO (3) — Garry Monahan, Lanny McDonald, Darryl Sittler. Attendance: 16,485.

MINNESOTA (3) — Steve Payne, Kent Andersson, Glen Sharpley; COLROADO (1) — Randy Pierce. Attendance: 6,121.

WHA SUMMARIES

	G	W	L	T	F	A	P
Edmonton	68	40	26	2	284	227	82
Quebec	70	37	28	5	261	235	79
N. England	69	33	27	9	270	249	75
Winnipeg	70	33	31	6	269	270	72
Cincinnati	71	29	36	6	246	253	64
Birm'gham	70	27	37	6	248	276	60
x-Ind'apolis	25	5	18	2	78	130	12

x-disbanded.

NEXT GAME: Tuesday — New England at Birmingham.

EDMONTON (6) — Bill Flett (19th, 20th, 21st), Stan Weir (23rd), Joe Micheletti (13th), Brett Callighen (23rd); CINCINNATI (5) — Robbie Ftorek (35th), Byron Shutt (8th), Jamie Hislop (25th), Peter Marsh (37th), Bill Gilligan (16th). Attendance: 5,973.

BIRMINGHAM (2) — John Stewart (21st), Michel Goulet (26th); QUEBEC (3) — Paul Baxter (9th), Chris Bordeleau (16th), Marc Tardif (37th). Attendance: 8,903.

Exhibition

FINLAND (3) — Suoraniemi, Tuohimaa, Taimio; WINNIPEG (4) — Morris Lukowich 2, Rich Gosselin, Kent Nilsson. Attendance: 10,113.

SATURDAY

QUEBEC (5) — Real Cloutier (71st), Richie Leduc (29th and 30th), Gilles Bilodeau (3rd), Paul Baxter (8th); CINCINNATI (3) — Peter Marsh (35th and 36th). Attendance: 7,028.

BIRMINGHAM (4) — Rick Adduono (15th), John Stewart (19th and 20th), Louis Sleigher (25th); NEW ENGLAND (3) — Gordie Howe (17th), Mark Howe (38th), Mike Rogers (25th). Attendance: 7,598.

WHA LEADERS

	G	A	P
Cloutier, Quebec	71	49	120
Ftorek, Cinc'ati	35	71	106
Nilsson, Winnipeg	36	60	96
Mark Howe, N. Eng.	38	57	95
Lukowich, Winnipeg	57	28	85
Gretzky, Edmonton	35	50	85
Tardif, Quebec	37	47	84
Bernier, Quebec	35	45	80
Lacroix, N. Eng.	31	49	80
Sullivan, Winnipeg	39	35	74
Ruskowski, Winnipeg	17	57	74

NHL LEADERS

	G	A	P
Trottier, N.Y.I.	45	76	121
Dionne, Los Ang.	52	62	114
Bossy, N.Y.I.	60	52	112
Lafleur, Montreal	47	64	111
MacMillan, Atlanta	36	65	101
Chouinard, Atlanta	45	52	97
Potvin, N.Y.I.	29	65	94
Federko, St. Louis	29	62	91
Middleton, Boston	38	48	86
Gillies, N.Y.I.	32	54	86

Dimitroff Signed As Guelph Coach

GUELPH, Ont. (CP) — Tom Dimitroff, head coach of Hamilton Tiger-Cats of the Canadian Football League for five games last year before the team's new owner, Harold Ballard, fired him, has signed as head coach of University of Guelph Gryphons.

Dimitroff, who also was an assistant with Toronto Argonauts when Argo coach Leo Cahill was fired, was selected from more than 50 applicants for the Gryphons coaching post.

TOOLS 'n SPACE
The Hobby Woodworking Centre
ENROLL NOW FOR COURSES
338 Catherine St. 383-9600
At Esq. Rd. behind E & N Rail

SPRING SALE
NEW '79 DATSUNS
Save At Least $500
As Much As $1000
THREE POINT DATSUN
2620 GOVERNMENT
385-6737
Dlr. Lic. 5053

Foyt Scores First Double

ONTARIO, Calif. (AP) — A.J. Foyt of Houston made United States Auto Club racing history at Ontario Motor Speedway on Sunday by winning both halves of a doubleheader for championship and stock cars.

Foyt won easily in both races, averaging 154.279 miles per hour in his Parnelli Cosworth to win the 200-mile USAC championship race by 3.7 seconds and 116.728 m.p.h. in his 1978 Camaro to win the stock car 200-mile event by 3.2 seconds.

Johnny Parsons of Speedway, Ind., finished second in the championship race in a Lightning Offenhauser while Joe Ruttman of Upland, Calif., took the runner-up spot in the stock car event in a 1978 Pontiac.

No other driver had ever scored a double victory on the same day. For Foyt, it was his 62nd USAC championship victory and he now has 151 wins in a USAC career that stretches back to the beginning of the club in 1956.

Even though his second victory of the day looked as easy as the first, Foyt claimed that he had to work hard for both wins — which were worth a total of $24,960, including $17,760 for the championship win.

Behind Foyt in the championship race were Parsons, who drove a Lightning Offenhauser; Bill Vukovich of Fresno, Calif., in a Watson Offenhauser; Sheldon Kinser of Wilmington, Ind., in another Watson Offenhauser, and Cliff Hucul of Prince George in a McLaren Offenhauser.

Finishing third in the stock car race was Bay Darnell of Lake Bluff, Ill., in a 1978 Camaro, followed by Rusty Wallace of Arnold, Mo., in a 1979 Pontiac and Terry Ryan of Davenport, Iowa, in a 1979 Camaro.

* * *

NORTH WILKESBORO, N.C. (AP) — Bobby Allison's right front tire exploded and snapped off the wheel in a shower of sparks and smoke just as he took the checkered flag 3.6 seconds ahead of Richard Petty for a dramatic victory in Sunday's 400-lap Grand National stock car race.

Allison, unable to conceal glee, walked to Victory Circle while his crew tried to fix his damaged Ford, abandoned on pit road.

Allison passed up his last scheduled pit stop, gambling that his worn tires would last the distance.

"We gambled, all right.," Allison said. "The Good Lord must have been driving the car the last few laps, because I wasn't able to do much with it. With his victory, his second of the season in six starts and first short-track victory since 1974, Allison pulled ahead of Darrell Waltripinto the lead of season's Winston Cup points standings. He won $16,675 from the purse of $90,000.

SUBARU
SERVICE FREE!
FOR YOUR FIRST 12 MONTHS (OR 20,000 KM)
During our 2 years as the SUBARU DEALER IN VICTORIA, the front-wheel drive and 4-wheel drive cars and wagons have proven so reliable that for the first time ever Brian Holley will pay ANY service costs for one year or 20,000 km on all new 79 Subarus purchased in March.

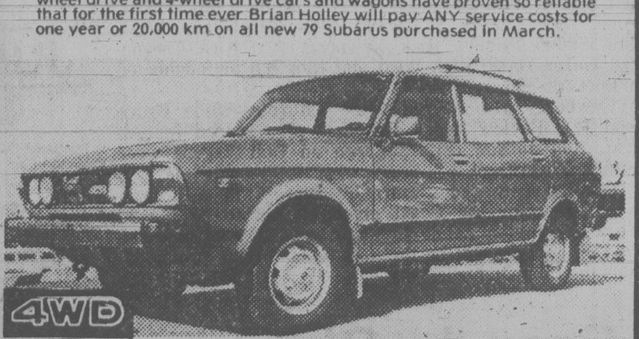

Front wheel drive cars, coupes and wagons, 4-wheel drive wagons and Brats, Pick-ups. Priced from $5598
Brian Holley MOTORS LTD.
3-20
ON DOUGLAS JUST NORTH OF WOODWARDS MAYFAIR
384-1161 D.L. 00903 A

Character, quality, Royal Reserve.
Royal Reserve is a rye that everyone can enjoy. Light, mixable character and fine quality that's within your reach.

Corby. Good taste in Canada since 1859.

Firestone®
18 DAY TIRE SALE
HURRY! OFFER ENDS MARCH 31st
DELUXE CHAMPION POLYESTER
FULL 4-PLY RATING
WHITEWALLS

SIZE	SALE PRICE
A78/13	$29.50
B78/13	$32.25
C78/14	$34.25
D78/14	$34.50
E78/14	$34.50
F78/14	$36.25
G78/14	$36.75
H78/14	$39.75
G78/15	$37.75
H78/15	$40.75
L78/15	$47.50

BLACKWALLS $3.00 LESS

- Designed and engineered to provide high quality at an attractive price.
- Full 4-ply rating polyester cord body provides the combination of strength and a smooth ride.
- 7 rib bladed tread design for true handling.
- High carbon steel beads for sure tire to rim adhesion.
- Concave molding for full traction.

ALL TIRES BACKED BY FIRESTONE'S NATIONWIDE WARRANTY AT 172 COMPANY-OWNED STORES COAST-TO-COAST
ALL TIRES INSTALLED AT NO EXTRA CHARGE!
USE OUR Firestone CREDIT PLAN OR master charge AMERICAN EXPRESS CHARGEX VISA
Reg'd T.M. Firestone Canada Inc. Reg'd User
ASK ABOUT OUR 90 DAY PAYMENT PLAN
CALL FOR AN APPOINTMENT
Firestone Stores
2882 DOUGLAS ST.
AT GARBALLY AT BURNSIDE
385-1404
Also in Nanaimo
STORE HOURS:
8:00 - 5:30 Mon. - Fri.
8:00 - 4:00 Sat.

A Big Rally For Lopez

LAS VEGAS, Nev. (AP) — Sensational Nancy Lopez fired a two-under-par 69 Sunday to climax an uphill struggle to the championship of the $100,000 Sahara National Pro-Am golf tournament.

Lopez finished with a 72-hole total of 274, two shots ahead of faltering Donna Caponi Young, who had a two-stroke advantage at the beginning of the final round and a four-shot lead early in the day.

The 22-year-old Lopez, who won nine Ladies Professional Golf Association tournaments as a rookie last year, came back from an opening-round 72 to win the $15,000 first prize at the Sahara Country Club.

The victory, Lopez' second in a row, enabled her to increase her earnings for 1979 to $42,300, tops on the LPGA money-winning list.

After her 72, Lopez battled back into contention with a 67 on Friday and a 66 Saturday. She trailed early leader JoAnne Carner by eight shots following the first round.

Young had a 73 Sunday, giving her a final score of 276. Carner wound up third with a 278 after a final round score of 67.

Penny Pulz and Chako Higuchi were next at 281. Pulz had a 71 Sunday, Higuchi a 73.

Amy Alcott was alone at 282 after a final-round score of 70. Judy Rankin followed at 285 after a 74 Sunday. Sandra Palmer, Jo Ann Washam and Sandra Post of Oakville, Ont., finished at 286. All wound up with scores of 70.

Lopez, who rallied to win the $100,000 Sunstar tournament earlier this month before taking a week off, was four strokes behind Young after five holes Sunday.

But Young bogeyed the sixth hole, double-bogeyed No. 7, bogeyed the eighth and bogeyed the ninth. Lopez made par on all those holes and held a one-shot lead making the turn.

"Experience-wise, I'm 90 per cent better this year than last year," said Lopez. "But I feel pressure to win, now that I'm on the top. I feel like I have to stay at the top. I was a rookie last year."

N Lopez, $15,000	72-67-66-69—274
D Young, $9,800	66-69-68-73—276
J Carner, $7,000	64-73-74-67—278
C Higuchi, $4,500	69-70-69-73—281
P Pulz, $4,500	69-69-72-71—281
A Alcott, $3,500	67-72-73-70—282
J Rankin, $3,200	73-66-72-74—285
J Washam, $2,700	70-73-73-70—286
S Palmer, $2,700	70-73-73-70—286
S Post, $2,700	73-74-69-70—286
M Dwyer, $2,015	68-78-72-69—287
L Baugh, $2,015	72-72-72-71—287
G Ehret, $2,015	71-73-71-72—287
K Postlewait, $2,015	69-74-71-73—287
D Germain, $1,650	72-69-74-73—288
K Ahern, $1,440	75-73-74-67—289
M Smith, $1,440	76-69-71-73—289
J Stephenson, $1,440	73-72-70-74—289
K McMullen, $1,143	76-73-70-72—291
A Reinhardt, $1,143	71-75-72-73—291
D White, $1,143	73-71-74-73—291
S B'rt'l'ccini, $1,143	73-72-69-77—291

Shutouts Mark Rugby

Shutouts seemed the order of the day Saturday during second division play in the Vancouver Island Rugby Union.

Velox tripped Vampires 7-0, Agrarians tripped Nanaimo 16-0 and Oak Bay bounced Castaways, 21-0.

Second Division

VELOX (7) — Charlie Grey one try, Bill Turner, one penalty. VAMPIRES (0).

OAK BAY (21) — John Morley one try, Kent Foote one try, Tom Livesat one try, Grant Jones three penalties. CASTAWAYS (0).

AGRARIANS (16) — Mike Stubbs three penalties, Pete Stephenson one penalty, Dave Lowden one try. NANAIMO (0).

Third Division

EBB TIDE (17) — John Skillings one try, Ross Irving one try, Dennis Howle one try, Jerry Main one drop, George Wilson one conversion. TWILIGHTERS (14) — Ron Boight three tries, Don Steen one conversion.

CASTAWAYS (13) — Cliff Yorath one penalty, Anton Larsen one try, Terry Williams one try, Alan Rees one conversion. OAK BAY WANDERERS (0).

Island Pup Champs

Mill Bay captured the pup title and Campbell River claimed peewee laurels in the Victoria-Esquimalt invitational hockey tournament at the weekend.

Mill Bay tripped Maple Ridge 6-1 and Campbell River edged Parksville, 2-1.

A total of 16 teams competed in each section of the tourney at both Esquimalt Sports Centre and Memorial Arena.

Rebels I and II Prevail

Rebels I, Rebels II and Oak Bay came up winners as modified round-robin playoffs continued Sunday in the Vancouver Island Men's Field Hockey Association.

Rebels I hammered Rebels III 10-0, Rebels II nipped Market Square 1-0 and Oak Bay squeezed past Castaways, 2-1.

Scoring:

REBELS I (10) — Narinder Nandhra 3, Garth Montgomery 2, Brian Foley 2, Dave Johannson 2, Dean Clarke; REBELS III (0).

REBELS II (1) — Jim Welham; MARKET SQUARE (0).

OAK BAY (2) — Eric Kjekstad 2; CASTAWAYS (1) — Jeremy Goodwin.

QUALITY
COLLISION REPAIR
ON ALL MAKES OF AUTOMOBILES
SATISFACTION GUARANTEED

ICBC OR PRIVATE INSURANCE WORK WELCOME
SPECIALIZING IN COMPLETE REPAINTS
CORNER OF JOHNSON AND VANCOUVER
1010 YATES ST. 2-27 382-9121
PLIMLEY

VANCOUVER ISLAND'S FINEST PHOTO SUPPLY CENTRE
IF YOU ARE IN THE MOOD TO BUY
WE ARE IN THE MOOD
TO MAKE YOU THE BEST DEAL POSSIBLE
Let's Get the Season Rolling
With a Spectacular
SPRING FEVER SALE!

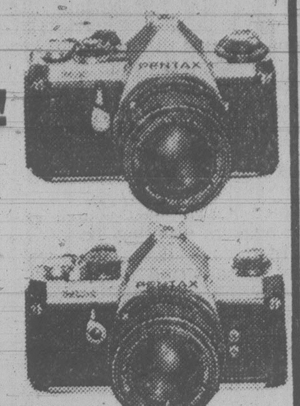

PENTAX ME
or
PENTAX MX
with Premium F/1.4 lens
ONLY
$399.00
Bonus Items with Every Camera, Lens, Flashgun or Projector Sale.
MULTIPLE PURCHASE DISCOUNTS
*SEE OUR CLASSIFIED AD (Section 93) IN THIS ISSUE for a more comprehensive list of SUPER DEALS!
Sale Prices on Existing Stock Only — Limited Quantities — Visa — MasterCharge — Finance Plans to 36 Months — Mail Orders — Trade-Ins
Hilton PHOTO SUPPLIES LTD.
IN CHEMAINUS ON THE TRANS-CANADA HWY.
3-26
Phone 246-4741

Yugoslavs Win

BARCELONA, Spain (Reuter) — Yugoslavia completed an undefeated schedule in Group C of the world hockey championship Sunday with a devastating 21-1 victory over Britain and gained promotion to Group B, from which it was relegated last year.

Italy also qualified for promotion by defeating France 9-1, finishing the tournament with a 6-1 record.

Inother last-round games, Bulgaria downed south Korea 0-3 and Spain defeated Australia 6-2.

The Netherlands surprised East Germany 4-3 Saturday at Galati, Romania in the biggest upset of the Group B pool world hockey championships and qualified to move up into the A pool next year.

The Dutch, with a solid defence led by 30-year-old goalkeeper Gerrie Gobel and fast two-man attacks, won the gold medal. Jack de Heer was the top scorer of the tournament with nine goals and eight assists.

East Germany finished second in the competition, followed by host Romania.

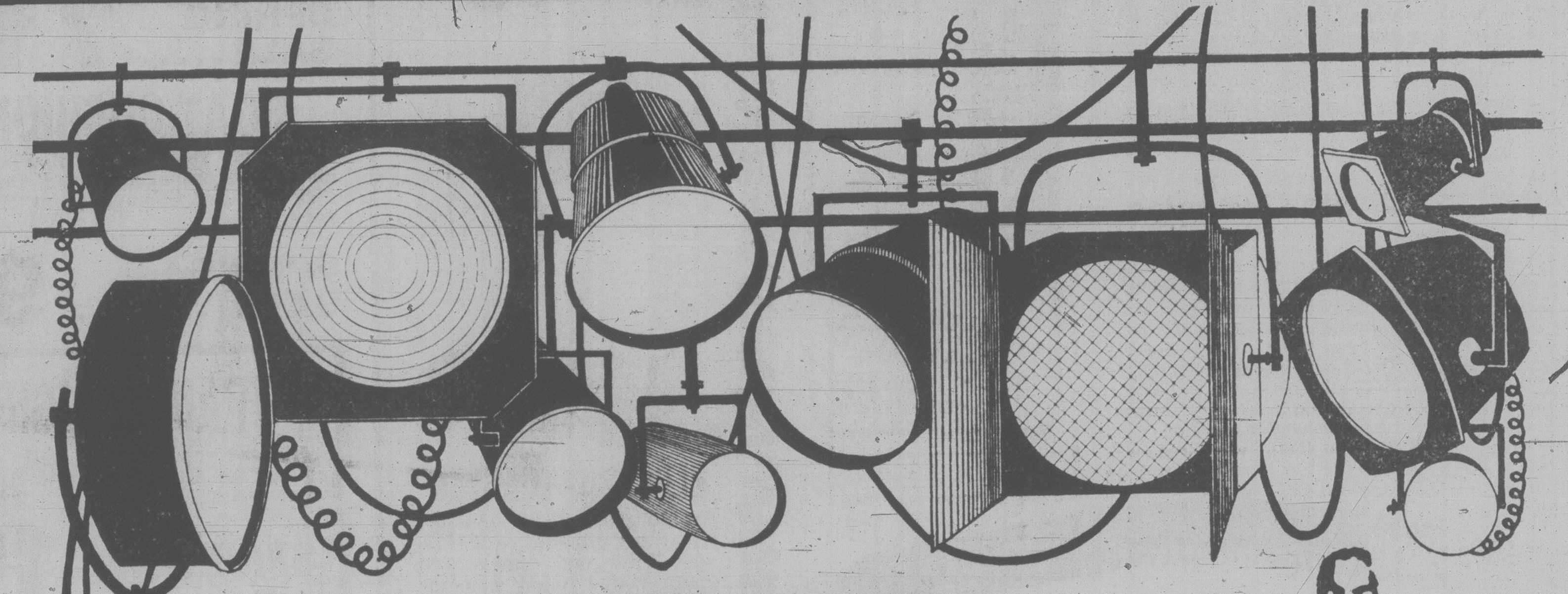

VI 90
AND THE
Victoria Times
GIVE YOU AN OPPORTUNITY TO
"VISIT THE HOLLYWOOD STARS"

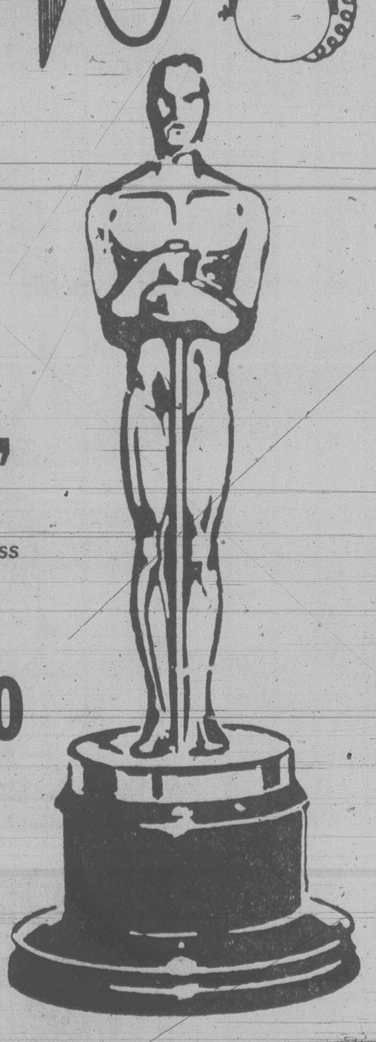

Correctly guess the Oscar Winners in the Best Actor, Best Picture, Best Actress Categories, and you'll be entered to . . .
WIN A WEEKEND FOR TWO IN LOS ANGELES VIA CP Air
5 RUNNER-UP WINNERS receive a night on the town, including dinner for two at the Empress Hotel, plus tickets to the Town Cinema.
Mail this Entry Form to "VISIT THE STARS" BOX 900, VICTORIA

ADDITIONAL PRIZES

In addition to the grand prizes, a total of 150 double passes will be awarded to attend a Towne Cinema theatre party at 2 p.m. Wednesday, April 11.

Winners of these prizes will see a top movie brought in by the Towne Cinema specially for the occasion. They will also be eligible for door prizes and will be present for the drawing of the grand prizes.

Theatre party passes will be drawn at random during the contest period. All entries are eligible, whether correct or not.

Note: The Towne Cinema party is an extra award. Contestants with correct answers do not have to be present to be eligible to win grand prizes.

RULES:

1. No employees of CJVI or Victoria Press or members of their families are eligible to enter this contest.
2. Contestants may enter on the coupon published in the Victoria Times or by exact-sized, clear, hand-drawn facsimile of the coupon. No mechanically produced, printed, mimeographed, etc copies of the entry coupon will be accepted.
3. Each entry must contain the contestant's name, address and phone number to be accepted.
4. The decision of the judges on awarding of prizes will be final and all entries will become the property of the Victoria Times and CJVI.
5. Entries must be mailed to Box 900, Victoria, or delivered to CJVI-900, 817 Fort, Victoria, B.C., V8W 1H6, to arrive not later than 4 p.m. April 9, 1979.

OFFICIAL ENTRY FORM
MAKE AN X BESIDE YOUR CHOICE IN EACH CATEGORY

BEST ACTOR	BEST ACTRESS	BEST PICTURE
Warren Beatty ☐	Jill Clayburgh ☐	Heaven Can Wait ☐
Laurence Olivier ☐	Geraldine Page ☐	Coming Home ☐
Robert de Niro ☐	Jane Fonda ☐	The Deerhunter ☐
Jon Voight ☐	Ingrid Bergman ☐	Midnight Express ☐
Gary Bussey ☐	Ellen Burstyn ☐	An Unmarried Woman ☐

Your Name
Address
Phone

All entries must be received by 4 p.m., April 9, 1979

SUN ROOFS ARE FUN ROOFS . . .

. . . HAVE A QUALITY GLASS OR SLIDING SUNROOF INSTALLED
TOMMY'S UPHOLSTERY LTD.
383-8941
748 PRINCESS AT BLANSHARD

WE ALSO DO . . .
- VINYL TOPS
- CARPETS and REPAIRS
- CONVERTIBLE TOPS
- VINTAGE and CUSTOM CARS

TOMMY'S UPHOLSTERY LTD.
383-8941
3-27

Lanny Tops Horror Show

JACKSONVILLE, Fla. (AP) — Lanny Wadkins conquered the elements and architecture of wind-raked Sawgrass with a scrambling round of par-72 that produced a five-stroke victory Sunday in the golfing horror show of the Tournament Players Championship.

Wadkins became the first man in history to break par for 72 holes on the 7,083 yards of marsh, sand, lakes and piney woods that make up Sawgrass, which is designed like an inland course — bunkers fronting rock-hard greens — but traditionally is subjected to links-type weather conditions.

He finished with a 283 total, five-under-par. The other two TPC held here were won at 289, one-over, by Mark Hayes and Jack Nicklaus.

They would have happily settled for that this time. Hayes shot 80-306 and Nicklaus, a three-time winner of this tourney billed as the annual championship of golf's touring pros, struggled in at 78-300.

But they were far from alone in their problems on the course that made a mockery of the efforts of the game's best players.

For example, veteran Bob Murphy shot a 92 — 20 over par — in the final round for a 312 total. Canadian World Cup player Dan Halldorson of Brandon, Man., was 89-309. And, from a second-place position after three rounds, George Burns shot 83 and finished well back with a 297 total.

Wadkins, who won the Los Angeles Open earlier in the season, became the first double winner of the year. And the $72,000 he collected from the total purse of $440,000 made him the season's leading money-winner at $134,948.

Tom Watson, player of the year the last two seasons, was the only man in the field to break par for the final day. He shot a 71, one-under, and was the only man to make any kind of move at the eventual winner — a move that faltered when putts refused to fall over the closing holes.

He finished with a 288 total — par for 72 holes — and was second for the third time this season.

Jack Renner, who shot 75, was third at 289. Phil Hancock was next at 74-291. In all, 23 players shot in the 80s or higher in the final round. And only 32 broke 300.

L Wadkins, $72,000	67-68-76-72—283
T Watson, $43,200	70-72-75-71—288
J Renner, $27,200	73-70-71-75—289
P Hancock, $19,200	69-73-75-74—291
L Trevino, $14,600	70-69-75-79—293
B Kratzert, $14,600	69-70-75-79—293
W Levi, $14,600	69-72-77-75—293
A Bean, $12,400	72-73-74-75—294
J Haas, $10,800	71-74-74-76—295
J Newton, $10,800	69-74-77-75—295
T Kite, $10,800	72-73-75-75—295
M McC'llo'gh, $8,800	71-73-79-73—296
G Morgan, $8,800	68-77-76-75—296
G Marsh, $6,600	72-75-75-75—297
P Jacobsen, $6,600	74-72-76-75—297
V Regalado, $6,600	70-74-73-80—297
E Fiori, $6,600	69-71-79-78—297
G Burns, $6,600	72-66-76-83—297
R Floyd, $6,600	71-72-80-74—297
L Nelson, $4,035	72-75-74-77—298
G Koch, $4,035	70-72-74-82—298
T Simpson, $4,035	69-73-80-76—298
H Green, $4,035	73-72-78-75—298
J Pate, $4,035	69-73-77-79—298
H Twitty, $4,035	75-67-76-80—298
A North, $4,035	67-74-76-81—298
R Caldwell, $4,035	70-76-78-74—298
J Nelford, $1,847	68-76-78-79—301
D Halldorson, $804	69-70-81-89—309

Leonard Drops Gonzales

TUCSON, Ariz. (AP) — Sugar Ray Leonard used two lightning rights to the jaw to dispose of Daniel Gonzales of Argentina in 2:03 of the first round in a nationally televised welterweight boxing match Saturday.

The 22-year old Leonard remained unbeaten in 20 pro fights, scoring his 14th knockout almost before the crowd of 9,000 in the Tucson Community Centre was settled down for the scheduled 10 rounder.

Trilecs Lose Playoff

SAINT JOHN (CP) — Duane Matthews hit for 33 points Saturday night to power Windsor AKO to a slim 83-81 victory over Nova Scotia to capture the Canadian Junior Men's basketball championship.

The Windsor club's victory was its sixth in as many years.

In the two consolation finals, St. Vital Grads from Winnipeg nipped Holy Cross Grads of Saskatoon 71-65 to take fifth place while Newfoundland, represented by a team from Memorial University in St. John's, edged Victoria Trilec of British Columbia 66-64 to take third place honors.

Jackson an Argo

TORONTO (CP) — Mark Jackson, a 24-year-old quarterback who played eight games with Montreal Alouettes two years ago, has been signed by Toronto Argonauts to a two-year Canadian Football League contract after sitting out last season.

SCREENS
INSIDE OUTSIDE STORMS
STORE FRONTS
MIRRORS
CHANGE SINGLE TO THERMO
GLASS
HUMPHREY ALUMINUM
382-8922
435 HILLSIDE
3-26

Uvic Rowers Tie for Second Place

BURNABY — University of Victoria rowers compiled 28 points to tie Oregon State University for second place in the British Columbia invitational rowing regatta Saturday at Burnaby Lake.

University of British Columbia, the host squad, won the regatta with 76 points.

UVic's crew of cox Janice Bruce, Brenda Cook, Sheila Serup, Karen Jesperson and Janet Banks won the women's varsity four race while the UVic men's novice four crew of cox Richard McFarland, Grant Main, Kim Findlay, Warren Wagstaff and Phil Large also chalked up a victory.

Competitors from Victoria City Rowing Club also claimed several victories.

Janice Mason won the women's elite singles with a time of three minutes, 30 seconds over 1,000 metres and partnered clubmate Lisa Roy to victory in the elite doubles with a world standard time of 3:30.1.

Pat Walter, who placed second in the men's elite singles, partnered Bruce Ford to a win in the elite doubles.

John Alexander placed second in the elite lightweight singles and partnered Winston Wright to a second-place finish in the elite lightweight doubles.

CAPITAL Spring SALE! CONTINUES
SHOP DAILY 9-5:30 Thurs., Fri. 9-9

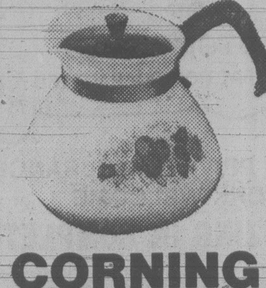
CORNING TEAPOT
"Spice of Life" design Corningware 6-cup teapot at very special savings.
SPRING SALE 10.99

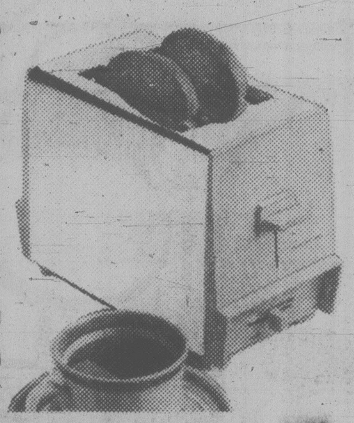
ELECTRIC TOASTER
Proctor Silex 2-slice toaster. Gleaming chrome with Harvest Gold end panels and color coded toast selector from light to dark.
SPRING SALE 16.88

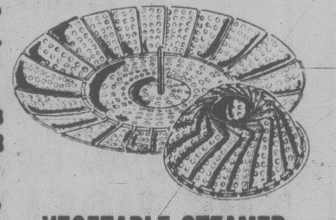
VEGETABLE STEAMER
Stainless steel folding vegetable steamer. Fits most saucepans. Folds for compact storage.
SPRING SALE 1.99

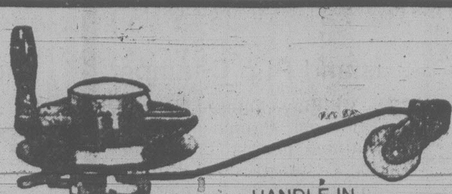

SCOTTY DOWNRIGGER
Depth King deluxe downrigger with built-in depth counter, wire line, release clip and mounting bracket.
SPRING SALE..... 71.88

BOAT CUSHIONS
15"x15"x2" thick kapok filled boat cushions. Government approved. Doubles as a cushion and lifesaving unit. Reg. 12.95 each.
SPRING SALE......... 9.99

TRAILER LIGHT
Trailer replacement tail lamp, wired for signal and stop. Regular Low Price 2.89 each.
SPRING SALE....... 1.99

MEN'S WEAR
LEVI'S CORDS
Get set for Spring with a pair of four pocket, wide leg cords from LEVI'S®. Choose from tan, grey, brown, navy or black in a shrinkage controlled blend of 85% cotton/15% polyester corduroy. Sizes 26-36. Reg. 22.95 pr.
SPRING SALE..... 18.95

G.W.G. JEAN JACKETS
Comfort and style come together in these prewashed "Scrubbies" jean jackets by G.W.G. These ever popular four pocket, western style jackets have snap fronts and adjustable side tabs. Made of 100% cotton denim in sizes 36 to 46. (Some sizes available in tall). Reg. 26.95.
SPRING SALE..... 22.95

EXTENSION CORDS
50- and 100-foot 18/3 outdoor weatherproof extension cords for use with power mowers, power tools, electric barbecues, etc.
50-FOOT SPRING SALE...... 4.99
100-FOOT SPRING SALE...... 9.49

Nylon Reinforced GARDEN HOSE
½" diameter by 50-foot nylon reinforced plastic garden hose with full flow brass couplings.
SPRING SALE.......... 5.49

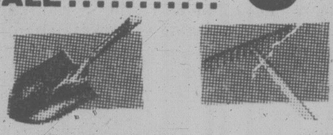
COMET SHOVEL or RAKE
Your choice at one low price each. Long handled round mouth shovel or 14-tooth bow rake, both with fire hardened hardwood handles.
SPRING SALE............ 6.49 ea.

POTTING SOIL

40-lb. bag sterilized potting soil for all your growing plants, etc.
SPRING SALE 1.69

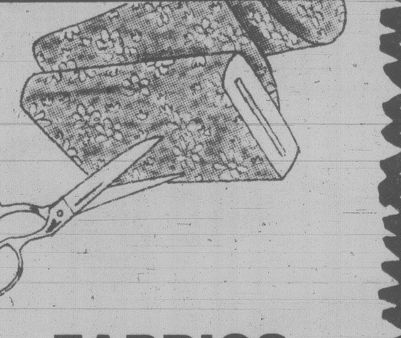

WHITE GOODS
PILLOW CASES
White, 100% cotton pillow cases — perfect for adding your own personal touch of embroidery, etc.
SPRING SALE.......... 2.29 pr.

PLACEMATS
Jacquard woven placemats of washable 100% cotton. Available in combinations of green/white, gold/white or brown/white. Four placemats per package.
SPRING SALE.......... 2.29 pkg.

JACQUARD TOWELS
Here's a lovely, inexpensive way to brighten your bathroom. 100% cotton looped terry in a floral jacquard design. Choose from shades of yellow, beige or blue.
BATH Reg. 4.29 SPRING SALE..... 3.29
HAND Reg. 1.99 SPRING SALE..... 1.59
FACE Reg. 99¢ SPRING SALE... 79¢

NYLON JOGGERS
North Star has a style of nylon joggers to take you comfortably through Spring. These runners have suede reinforced toes and heels, plus cushioned insoles and arch supports. Available in blue, navy or chocolate with contrasting trim. Each style is available in full and half sizes.
Men's sizes 6½-12 Reg. 16.95 SPRING SALE....... 13.99
Boys' sizes 1-6 Reg. 14.95 SPRING SALE....... 12.49
Youths' sizes 11-13½ (navy only) Reg. 13.95 SPRING SALE....... 11.49

FABRICS
TOOTLE PRINTS
Classic looking all-over floral designs in tones of beige, blue or green. Made of crease resistant 100% cotton. A perfect choice for Springtime skirts, etc. 115-cm. wide.
Reg. 8.50 metre SPRING SALE, metre....... 6.95

POLY-COTTON CO-ORDINATES
See this wide assortment of all-over florals, linear florals and stripes in an easy care blend of 50% cotton/50% polyester. Available in combinations of lavendar, yellow, blue, pink, green, mauve or rose. This assortment has many small prints suitable for kiddies wear. 115-cm. wide.
Reg. 4.79 metre SPRING SALE, metre....... 3.79

DRAPERY HOPSACK
Ready your campers and vans for the coming season with versatile 100% cotton hopsack. There's over 500 metres to choose from in florals, stripes and geometric designs, in colour combinations of golds, greens, browns, melons, reds or blues. This fabric is also suitable for household drapes and lightweight slipcovers. 115-cm. wide.
SPRING SPECIAL metre............ 2.29

CHARGEX or MASTER CHARGE
ADDITIONAL PARKING IN OUR LOWER PARKING LOT
CAPITAL
1900 STORE STREET
385-9703
IRON & METALS LTD.
3-26

TEXACO
SPRING TUNE
15 POINT GUARANTEED TUNE-UP
$36.95 OR LESS 4 CYLINDER
$39.95 OR LESS 6 Cylinder, $46.95 OR LESS 8 Cylinder
1. Ignition system check
2. Compression check
3. Battery check
4. New spark plugs
5. Points and Condenser (if applicable)
6. Distributor check
7. Wiring check
8. Timing check
9. PCV Valve check
10. Heat riser check
11. Carburetor check
12. Fuel system check
13. Air cleaner check
14. Cooling system check
15. Final ignition system check.
Where you see this sign. All work is guaranteed for the lesser of 90 days or 5000 km. Prices applicable for most passenger cars. Even less for cars with electronic ignition.

Drillers Drop All-Stars

Vancouver Island Soccer League All-Stars put up a stiff struggle in a wide-open match but Edmonton Drillers of the North American Soccer League managed to claim a 3-1 exhibition victory Sunday at Nanaimo.

Drillers' Bozidar Ban latched onto a miscue by an All-Star defender to open scoring at the four-minute mark.

Edmonton's second goal came at 28 minutes when Gugeir Leisson smashed in a fierce curling shot from 25 yards out.

Garnet Moen put the Selects on the scoreboard at 57 minutes when he refused to give up an awkwardly bouncing ball and netted it from 10 yards out.

Drillers continued to hammer away, however, and Ban finished up scoring for the professionals with eight minutes left in the game.

Ted Van Waes had an excellent game in the All-Stars' goal. Bob Duncan came up with several good offensive moves for the Island side, Dan Lomas and Ray Telford both had strong defensive games and Steve Forslund had good midfield game.

The two squads tangle again at 7 p.m. Tuesday at Royal Athletic Park. Tickets for admission are $3 for adults, $2 for pensioners and students and $1 for youths.

Meanwhile, in Island League play Saturday, Victoria Athletics clinched first place in the first division by tripping Gorge 4-1 at Royal Athletic Park.

In the other first division match, Oak Bay nipped Powell River Villas 3-2 in Powell River.

Playing-coach Brian Robinson opened scoring for Athletics at the 16-minute mark and the club went ahead 3-0 at half time on goals a minute apart by Steve Carroll and Gil Windley. Mark Robb scored the final goal for Athletics, which have one match remaining, and Clay Booth connected for Gorge.

Brothers George and Bob Orchison scored for Villas in the first half but Mike Sails equalized for Oak Bay with goals at 48 and 70 minutes and Steve Alford fired the winning tally at 80 minutes.

Results of other league matches:

SECOND DIVISION
Playoff Semi-Finals

METRO TOYOTA (2) — Graham Polson, Mike Alabarton; PROSPECT LAKE (0).

CASTAWAYS (2) — Steve Bowers, Doug Angrove; COSMOPOLITAN ROYALS (1) — Bob Flemming.

THIRD DIVISION
Playoff Semi-Final

Kickers 4, Labatts 1 (match called at 60-minute mark by referee for roughness by Labatts, who had two players sent off).

FOURTH DIVISION
Playoff Semi-Finals

Castaways 3, Gorge 1.

Victoria Athletics 4, Cordova Bay 3.

Makeup Match

Sidney 4, Saanich Police 3.

FIFTH DIVISION
Playoff Final

Sooke 3, Prairie Inn 2 (Sooke wins round-robin playoff with 4-0 record and Prairie Inn is runner-up at 2-2).

Consolation Playoff Match

Duncan Merchants 2, Duncan Royal Cleaners 0.

Racquet Club Winner At Oldies

Victoria Racquet Club Kings arrived home Sunday after winning the "C" division title at the fourth annual world invitational oldtimers hockey tournament in Tokyo, Japan.

King topped Ardossan of Edmonton 4-1 in the final.

Finnish Old-Timers won the "A" final by defeating Fort Francis, Ont., 3-1 and Seibu of Japan collected the "B" title with a victory over Canadian Selects, a pickup team from Ontario.

Girls Soccer

Results of matches played Saturday in the Greater Victoria Girls' Socccer Association:

SENIOR A: UVic 1, T-Birds 0; Dynamos 3, Lakehill 1.

DIVISION III: Cordova Bay Galleons 2, Gorge Royals 0; Oak Bay 1, Gordon Head Gophers 1.

MINI DIVISION: Oak Bay Acorns 3, Gorge FC 0; Gorge Royals 3, Gordon Head Lions 0; Gordon Head Leopards 1, Cordova Bay Pumpkins.

WANTED
GOOD TRADE-INS
We'll Accept Almost Anything of Value on New Home Furnishings, Appliances, Color TV!

Spring Is Here!
This is your chance to clean out your attic, basement or garage!
Trade-in your unwanteds for good things you'd like

The Traders
HOME FURNISHINGS & APPLIANCES LTD.
715 Finlayson Street 388-6264
3-28

Lots of Free Parking
Easy Terms
CHARGEX
VISA
OPEN TO 9 P.M.

CHEVY'S
FIRST CLASS/ECONOMY
TRAVEL PLAN

MORE MONZA $4571*

WHEN IT comes to Chevy's 1979 Monza – First Class is not an option. It's standard.

IT BEGINS WITH Monza's standard tinted glass, 2.5 litre engine, full bucket front seats, luxurious upholstery and AM radio.

IT EXTENDS through Monza's standard body side mouldings, white-stripe tires, full wheel covers, sport steering wheel and shift console (console not standard on Coupe).

AND IT'S PART of what makes Monza's economical price so surprising. Raise your standards! Look for more for your money. You'll find it at your Chevrolet Dealer. It's Chevy Monza.

* M.S.R.P. for hatchback model illustrated. (2-door Coupe – $4383). Freight extra. Dealer may sell for less.

MORE CHEVETTE $4421*

FIRST CLASS in 2 or 4-door hatchbacks. That's Chevette – North America's best-selling small car. Small wonder! Just look at the price. Now, look at the standard features!

BESIDES a yawning 4 ft. wide rear hatch, Chevette boasts white-stripe glass-belted radials, AM radio, front disc brakes and rack-and-pinion steering.

WHAT'S MORE? Front bucket reclining seats, console, sport steering wheel, bumper rub strips, a Delco Freedom battery and high-energy ignition.

ALL STANDARD. All First Class. And all waiting to take you home in style. From your Chevy Dealer's, now.

* M.S.R.P. for the 2-door Hatchback Coupe. (4-door Chevette $4561). Freight extra. Dealer may sell for less.

We'll drive a million miles for one of your smiles
CHEVROLET

OK TIRE STORES
RETREADS

ECONOMY CARS 550x12 A78x12 600x12 A78x13 600x13 B78x14 650x13 — 20.95 OK
COMPACT CARS 700x13 C78x13 645x14 C78x14 695x14 D78x14 — 21.95 OK
INTERMEDIATE CARS E78x14 F78x14 F78x15 560x15 — 22.95 OK
STANDARD SIZE G78x14 G78x15 — 23.95 OK
STATION WAGONS H78x14 H78x15 J78x15 — 24.95 OK

3030 NANAIMO ST.
Turn off Finlayson at Trader Vic's
386-3156 1-23

John Nets Pair for Mariners

Jenny John scored both goals Saturday to lead Mariners to a 2-0 shutout over Spartans in the first-division final of the Vancouver Island Women's Field Hockey Association playoffs.

In the second-divison final, Jean McReary scored on a penalty stroke and Barb Grimes scored from the penalty corner to boost Cowichan II to a 2-0 decision over Sailors.

At the VIWFHA awards banquet later in the day, Nancy Archibald of the University of Victoria was selected as the league's most valuable player while Judy Winterbottom of Oak Bay won the Christine Trophy as the player best combining service, ability and sportsmanship and Rebels Red were picked as the most sportsmanlike team.

Announcer Chic Anderson Dies

COMMACK, N.Y. (AP) — Thoroughbred racing announcer Charles David (Chic) Anderson died Saturday morning of a heart attack. He was 47.

Anderson, who had called 16 Kentucky Derby races and numerous top stakes races under contract for CBS television, had been calling races for the New York Racing Association at Aqueduct, Belmont and Saratoga race tracks since May 23, 1977.

Entertainment Guide

THE BUTCHART GARDENS — OPEN EVERY DAY OF THE YEAR — Admission gates now open 9 a.m. to 4 p.m.

THE BUTCHART GARDENS RESTAURANT — OPEN YEAR AROUND — Serving light lunches and scrumptious **High Teas** in the historic Butchart residence. Now open 10 a.m. to 4 p.m.

COFFEE BAR SERVICE — Always available.

SEE HOW OUR SEEDS ARE PACKAGED — Hand packaging of seeds in the Gift Shop is fascinating to watch — your questions are invited.

FRESH BLOSSOMS OF SPRING — 35 ACRES OF GARDENS — An invigorating stroll through these majestic, beautiful gardens, a spot of tea and seed packaging on display combine for a fine spring outing.

STRATHCONA HOTEL — British Columbia's largest night-life centre, 919 Douglas St., 383-7137. Featuring "THE OLD FORGE" Nightclub with live music of "THE BROTHERS FORBES AND FRIENDS." 3 Discotheques — "THE STING," "THE CUCKOO'S NEST" and "IVY'S" and a unique lounge called "BIG BAD JOHN'S" featuring Hillbilly atmosphere. Luncheon served daily in "THE STING" and lunch and dinner served in the "CUCKOO'S NEST."

CENTURY INN — ENTERTAINMENT PLUS!! "FORTY THIEVES DISCOTHEQUE" — Officially rated the Island's No. 1. Disco — Victoria's only total dance experience in an Uptown Cabaret atmosphere — Best Sound, Best Light & Fog Show, 3 rooms, free attendant parking. "OUR PUB" presents the best exotic dancing in town daily noon to 6 followed by Disco Dancing 'til midnight. Century Inn, Pandora at Government on Centennial Square, 383-1151

STEWARTS — presents dining with Louise Rose, lunch with George Essihos in Market Sq., 388-7021.

CHAUNEY'S RESTAURANT, 614 Humboldt St., (across from the Empress) — Thursday Night Concerts: 6-10 p.m. Mar. 15-22-29. BAROQUE MUSIC featuring La Confrerie Saint Julien. Res: 385-4512.

THE Arena
join the VIC REC family
TUESDAY
TINY TOTS SKATING 1:30-3:00 p.m.
WEDNESDAY
TINY TOTS SKATING 9:30-11:00 a.m.
LADIES SKATING 1:30-3:00 p.m.
THURSDAY
TINY TOTS SKATING 1:30-3:00 p.m.
PUBLIC SKATING 4:00-5:45 p.m.
FRIDAY
PARENT & TOT HOCKEY 7:00-8:00 p.m.
TEEN SKATING 8:15-10:00 p.m.
SATURDAY
FAMILY SKATING 10:00-11:30 a.m.
PUBLIC SKATING 2:30-4:00 p.m.
SUNDAY
PUBLIC SKATING 2:30-4:00 p.m.
ADULT SKATING 8:15-10:00 p.m.
FOR FURTHER INFORMATION PLEASE PHONE 384-1522
CLIP AND SAVE

Deep Cove Chalet
OPEN FOR LUNCH and DINNER
656-3541 11190 Chalet, Sidney
5 Mins. from Swartz Bay & Airport
RESERVATIONS APPRECIATED
3-2

TUESDAY TINY TOTS SKATING 1:30 to 3:00 p.m.

GARCIA'S
in the NEW CEDAR HILL MALL (Lower Mall)
OPEN FOR LUNCH 11:30 a.m.-2 p.m. Mon.-Fri.
OPEN FOR DINNER 5:00 p.m.-2:00 a.m.
Garcia gives, with all our North American and seafood dinners, your choice of his very special salads and sour dough bread. Just Ask!
BEEF KABOB $6.95
104-1551 CEDAR HILL X ROAD 477-7744
"A GREAT EATING PLACE"

TUESDAY MARCH 27
McPherson Playhouse
MATINEE: 2:30 p.m.
EVENING: 6:00-8:30 p.m.
WORLD Adventure Tours Presents
JAPAN
TRAVELTALE FILM
in Gorgeous Colour narrated in person by: Thayer Soule
Visit Tokyo, Imperial Palace, Geishas, Puppet Theatre, Pearls at Mikimoto Island, Heian Shrine and much more!
Res. $4.25, $3.75, $3,00
3-27

A Belfry Production
The Belfry Theatre 1291 Gladstone at Fernwood
RESERVE NOW!!
Spokesong

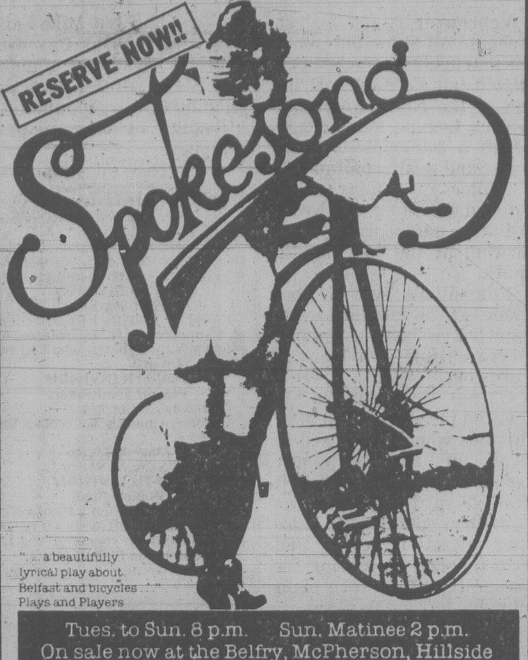

"... a beautifully lyrical play about Belfast and bicycles ..." Plays and Players
Tues. to Sun. 8 p.m. Sun. Matinee 2 p.m.
On sale now at the Belfry, McPherson, Hillside & University Centre Box Offices Res. 385-6815
March 29th to April 14th

at McPherson Playhouse
Direct from Mainland China!
Famous Children's Cartoon
(English Version — Full Length)
SUPERMONKEY!
THE UPROAR IN HEAVEN
BASED ON A FAMOUS 12th CENTURY CLASSIC CHINESE LEGEND
A delightful, magical, humorous tale of adventure in glorious color, starring SUPERMONKEY, protector of justice in the fight against evil and injustice.
WED., MAR. 28 (Spring Break) 3:30 and 7:30 p.m.
TICKETS ONLY $2.00 AT THE DOOR

STEWART'S
MARCH FEATURES
Stewart's Salad
Steak and King Crab
(Filet Mignon) (Czar of North)
Served with Fresh Vegetables, Scalloped Potatoes
Mousse a la Norelle Orleans
Beverage 11.95
Escargot Deep South
Soup a l'oignon gratinee
Stewart's Salad
Pheasant au Champagne Bouguetiere (for two)
Spanish Coffee
15.95 per person
Lunch from 12
Jazz Nightly
Dinner 6-11
MARKET SQUARE corner of Johnson & Store 388-7021
proper dress required
ANNOUNCING: WE ARE NOW OPEN FOR DINNER, SUNDAYS FROM 5 10.

THE NEW Fritzl's RESTAURANT
In the Old, Cosy House Beautifully Restored
Corner of Simco and Menzies
LUNCH 11 to 2:30
DINNER 5:00 to 11:30
TUESDAY TO SUNDAY
TAKE YOUR FAMILY OUT FOR OUR BEAUTIFUL SUNDAY BREAKFAST BRUNCH
11:00 to 2:30
4.95 Per Person
PRIVATE ROOMS available for Special Parties of up to 50 People
RESERVATIONS 382-4202
3-28

HURRY! HURRY!
14TH WEEK
CLINT EASTWOOD
'EVERY WHICH WAY BUT LOOSE' MATURE
Occasional Coarse Language (B.C. Dir.)
NIGHTLY AT 7:00 & 9:00
MATS. SAT. & SUN. 1:30 & 3:30
towne cinema 808 DOUGLAS 382-5922

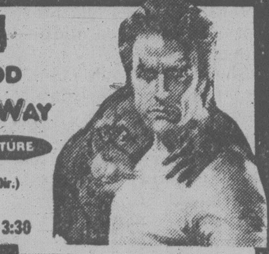

THIRD EXCITING WEEK!
heaven and earth will pass away, but my words shall not pass away. Matt 24:35
THE LATE GREAT PLANET EARTH
Featuring ORSON WELLES Based on the book by HAL LINDSEY
A PACIFIC INTERNATIONAL ENTERPRISES RELEASE
GENERAL
Free List Suspended
QUADRA
Quadra at Hillside 382-3370
NIGHTLY AT 7 & 9
(Box Office Opens 6:45)
Due to circumstances beyond our control, we cannot honor Shopping Spree coupons during this Special Engagement. We appreciate your indulgence and assure you we will be please to honor your coupons on subsequent engagements.
THIRD EXCITING WEEK!

Colony MOTOR INN PRESENTS
VICTORIA'S POPULAR
BILL ZAALBERG
FROM 8:30 P.M.
IN THE LOUNGE
3-24

The Waddling Dog Inn
Fine Food Dining Room
• Serving superb British cuisine
• Open 7 days a week
• Reservations
• The English atmosphere licensed premises
• British piano and dancing every Thursday, Friday and Saturday evening
• Buffet Lunch and Dinner
AMERICAN EXPRESS, MASTERCHARGE, CHARGEX
3-17
652-1146
PATRICIA BAY HWY. at Mt. Newton X, Saanichton

FAMOUS PLAYERS THEATRES
MATURE SEAN CONNERY DONALD SUTHERLAND
THE GREAT TRAIN ROBBERY
WARNING: Occasional violence and suggestive scenes (B.C. Director)
Sun. at 1:30, 3:20, 5:10, 7:05, 9:10
Weekdays 7:05, 9:10
CAPITOL 805 YATES ST. 384 6811

7th WEEK! Christopher Plummer · James Mason
MATURE WARNING: Some gory violence (B.C. Director)
Golden Age $1.00
MURDER BY DECREE ...a devilishly clever mystery.
OAK BAY 2184 OAK BAY AVE. 598 2213
NIGHTLY 7:05, 9:10

NO FILM SHOW SUNDAY
Nightly at 7:10, 9:10
RESTRICTED WARNING: Frequent sex and nudity. (B.C. Director)
ROYAL 805 BROUGHTON 383 9711
SYLVIA KRISTEL Goodbye Emmanuelle

NOW AT 2 THEATRES!
Nightly at 7:10 and 9:10
Mats., Sun. 2:00, 3:50, 5:30
WARNING: Frequent violence and coarse language (B.C. Director)
RESTRICTED
THE WARRIORS
CORONET 836 YATES ST 383 6414
EXTRA — DRIVE IN ONLY — BROOKE SHIELDS IN "PRETTY BABY"
TILLICUM DR-IN TILLICUM & BURNSIDE 382 7531
WARNING: Nude and suggestive scenes (B.C. Director)
Gates: 7:00, Show 7:30 — ADMISSION THIS PROGRAM: $3.75 — NOW OPEN DAILY

CANADIAN ODEON Theatres
Today, only a handful of people know what "The China Syndrome" means... Soon you will know.

the China Syndrome
MATURE
haida 808 YATES STREET 382-4278
MAT.-SAT., SUN. 2:05, 4:20
NIGHTLY 6:45, 9:15
Occasional Coarse Language (B.C. Dir.)

THE FASTEST, FUNNIEST, WINNINGEST MOVIE OF THE YEAR!
FASTBREAK MATURE
odeon 1 780 YATES STREET 383-0513
MAT. FRI., SAT., SUN. 1:30, 3:20, 5:10
NIGHTLY 7:15, 9:15

NOMINATED FOR 4 ACADEMY AWARDS including "BEST ACTRESS" ELLEN BURSTYN
Ellen Burstyn Alan Alda "Same Time, Next Year"
odeon 2 780 YATES STREET 383-0513
MAT. FRI., SAT., SUN. 1:45, 4:00
NIGHTLY 6:40, 9:10
MATURE Some Suggestive Scenes (B.C. Dir.)

HURRY — ENDS THURSDAY!
GEORGE C. SCOTT in HARDCORE starring PETER BOYLE
© 1979 Columbia Pictures Industries, Inc.
RESTRICTED Some Violence, Nudity and Coarse Language (B.C. Dir.)
COUNTING HOUSE 1 BROAD AT BROUGHTON 383-3434
NIGHTLY 7:15, 9:20

NOMINATED FOR 9 ACADEMY AWARDS
Julie Christie Warren Beatty
HEAVEN CAN WAIT
MATURE
COUNTING HOUSE 2 BROAD AT BROUGHTON 383-3434
NIGHTLY 7:00, 9:15

Have fun with... VIC REC
CITY OF VICTORIA DEPARTMENT OF RECREATION
REGISTER NOW FOR SPRING PROGRAMS COMMENCING WEEK OF APRIL 2
LEARN-TO-SWIM
★ TINY TOTS
★ SCHOOL CHILDREN
★ ADULTS
★ SPRINGBOARD DIVING
★ LIFE SAVING
FITNESS PROGRAMS
* Master Swimmer
* Bend and Stretch to Music
* Weight Training and Jogging
MIDDLE EASTERN DANCING with SORAYA
LEVEL 1 begins FRI., MAR. 23. PHONE US TODAY!
Let our staff give you a new lease on life through fun and fitness.
For further information
CALL NORMA, DENIS or BILL at 383-2522
MAKE 1979 YOUR YEAR FOR FITNESS!
THE CRYSTAL
3-27

Chauney's Restaurant
PRESENTS
THURSDAY NIGHT CONCERTS
6 to 10 pm
The 15th - 22nd - 29th of March
Baroque Music featuring La Confrerie Saint Julien
For Reservations Tel: 385-4512 614 Humboldt St.

Diplomats Take NASL Opener

Times News Services

Midfielder Joe Horvath scored 47 seconds into sudden death overtime Sunday and Washington Diplomats defeated Fort Lauderdale Strikers 2-1 in a North American Soccer League opener at Washington.

It was the only league game scheduled for Sunday. Saturday's opening three games all ended in 1-0 scores, Memphis Roges over Philadelphia Fury, Dallas Tornado over Detroit Express and San Diego Sockers over California Surf.

It took the Diplomats less than two minutes to get on the scoreboard in the first half on a goal by Bobby Stokes from 10 yards out off a perfect crossing pass from Tommy O'Hara. The Strikers tied the game in the second half when Gary Jones hit on a six-yard shot in the 57th minute. The goal came on a rebound off a Maurice Whittle shot.

Horvath, a former Hungarian national team captain acquired by Washington from Rochester, got the ball in the overtime about 15 yards from the Striker goal, dribbled past two Florida players and rammed home a bouncing roller that just cleared the right goalpost.

Zequinha, Dallas Tornado's new Brazilian winger, turned a penalty kick after 32 minutes into the winning goal in their 1-0 shutout of the Express.

Pete Nover's goal in the 22nd minute gave San Diego its season-opening victory.

At Burnaby, Vancouver Whitecaps closed out their North American Soccer League exhibition season with a 3-2 shoot-out win over Seattle Sounders Sunday.

Vancouver struck early in the second half on a goal by Bob Lenarduzzi at 47 minutes but Seattle tied it five minutes later on a goal by Al Trost.

Vancouver took the lead again at the 70-minute mark when Kevin Hector converted a Bob McNab cross in front of the net. In the dying minutes, a shot by Seattle's Paul Crosslei went off the post and Frank Barton drove it home to tie the game with two minutes remaining.

Vancouver outscored Seattle 3-2 in the shoot-out to record the win.

YINNIE'S
NEW CAFETERIA
BREAKFAST SPECIAL
ONE DOLLAR AND SIXTY FIVE CENTS
Open Mon.-Fri. 'til 9 p.m.
Lower Commerce Mall 1175 Douglas at View

SSB
SAMPLE STEARNS BAND
SAMPLE-STEARNS BAND MAR. 26-31 MON. TO SAT.
$2.00 weekdays
$4.00 weekends
15 BASTION SQUARE
385-5333
HARPO'S

Wowchuk Wins Badminton Title

TORONTO (CP) — Brad Wowchuk of Toronto, playing with an injured shoulder, overcame the injury Sunday to defeat Jamie Marks of Calgary 15-12, 15-5 for the Canadian junior badminton title.

The junior women's championship was won by top-seeded Siegrun Worster of Richmond, who defeated Linda Cloutier of Quebec City 12-9, 11-5 in the final.

Wowchuk and Mark Freitag of Toronto won the men's doubles final 15-8, 8-15, 15-10 over Dave Drmmond and Tom Hunter of Kitchener, Ont., while Freitag and Linda Morden of Woodstock, Ont., defeated Wowchuk and Susan Hill of Sydeham, Ont., 15-6, 3-15, 15-6 in the mixed doubles.

Coutier and Denyse Julien of Rouyn, Que.,confirmed their top seeding in the women's doubles with an 18-16, 15-6 victory over Lydia Henuset and Bev Suits of Calgary.

In the men's singles final, Craig Shum of Vancouver, the No. 1 seed, defeated Martin Rezetnik of Toronto 15-11, 15-6.

Rezetnik and Jeff Rush of Toronto defeated Shum and Richard Jackson of Victoria, the top seeds, 15-10, 11-15, 15-11 for the men's doubles title and Rezetnik teamed with Nancy Cherny of Toronto to win the mixed doubles 12-15, 15-3, 15-4.

In the women's doubles, Ray O'Reilly of Oakville and Tannis Harrison of Toronto won the title by defeating Fitzpatrick and Cherny 12-15, 15-9, 15-10.

Can You Picture Yourself As A Secretary?
Or a steno?
Or a clerk-receptionist?
Or a bookkeeper?
At Sprott-Shaw you can learn the skills you need to qualify for one of these positions. Effectively and economically. Call us. We'll be glad to send you our brochure.
SPROTT-SHAW
COLLEGE OF BUSINESS LTD.
1012 Douglas St.
384-8121
3-27

BASKETBALL

NATIONAL ASSOCIATION

Boston 103 Philadelphia 94
Denver 123 Los Angeles 113
New Jersey 99 Chicago 88
Washington 116 Detroit 107
Indiana 121 San Antonio 113
Phoenix 111 Golden State 95
Milwaukee 122 Portland 110
Seattle 111 Kansas City 101

Saturday

Chicago 148 New York 143
New Orleans 139 Cleveland 117
Portland 100 Kansas City 98
Houston 120 Atlanta 116

ALONG THE HOCKEY TRAIL

World Championships
Group C

Bulgaria 10 South Korea 3
Yugoslavia 21 Britain 1

American League

Binghamton 8 Philadelphia 1
New Brunswick 3 Nova Scotia 1
New Haven 7 Hershey 3
Rochester 6 Springfield 5

Central League

Kansas City 7 Tulsa 6
Oklahoma City 4 Tulsa 3
Dallas 4 Salt Lake 2

International League

Kalamazoo 6 Milwaukee 4

Central Senior

Transcona 5 Steinbach 3 (Steinbach leads best-of-seven semi-final 3-1)

Quebec Major Junior

Cornwall 7 Verdun 2 (Cornwall leads eight-point quarter-final 4-0)
Trois-Rivieres 8 Shawinigan 5 (Trois-Rivieres leads eight-point quarter-final 6-0)
Sherbrooke 4 Chicoutimi 2 (Sherbrooke leads eight-point quarter-final 4-0)

Ontario Major Junior

London 5 Windsor 4 (London leads eight-point quarter-final 6-2)
Sudbury 7 Oshawa 4 (Sudbury leads eight-point quarter-final 6-2)
Peterborough 3 Kingston 1 (Peterborough leads eight-point quarter-final 4-2)
Niagara Falls 5 Kitchener 3 (Eight-point quarter-final tied 2-2)

Manitoba Junior

Selkirk 5 Kildonan 2 (Selkirk leads best-of-seven final 3-2)

Saskatchewan Junior

Prince Albert 8 Moose Jaw 4 (Moose Jaw leads best-of-seven final 2-0)

SATURDAY

World Championship
Group B

Netherlands 4 East Germany 3
Switzerland 7 Austria 2
Romania 3 Norway 2
Japan 11 Denmark 4

Group C

France 15 South Korea 3
Bulgaria 11 Australia 4
Yugoslavia 4 Italy 2
Britain 4 Spain 4

American League

Rochester 5 Hershey 3
Maine 6 New Haven 2
Philadelphia 6 Binghamton 2
Springfield 4 Nova Scotia 3

Central League

Salt Lake 6 Dallas 2
Kansas City 4 Fort Worth 3
Oklahoma City 4 Tulsa 3

International League

Saginaw 6 Fort Wayne 3
Toledo 5 Kalamazoo 2

Western International

Trail 8 Cranbrook 2 (Trail leads best-of-five semi-final 2-0)

Alberta Junior

Calgary Canucks 4 Fort Saskatchewan 3 (Calgary leads best-of-seven final 1-0)

First United Juvenile Champs

ROSSLAND — First United Stars of Victoria captured the British Columbia juvenile girls' basketball title here by chalking up two wins over the host squad.

In addition, Adrian Mason of the Stars was named the most valuable player in the three-team tourney and was joined on the all-star team by clubmates Cheryl Parsons and Sue Walton.

BRITISH COLUMBIA PROVINCIAL MUSEUM
CLOSED
The Exhibit Galleries will be closed to the public March 26, 27, 28 and 29, while renovations take place.
Films will be shown in the **Newcombe Auditorium** during the closure.
10:00 a.m. — 5:30 p.m. daily.
The Newcombe is located at the south end of the Museum exhibit building.
For further information contact:
Peter Corley-Smith
Extension Officer
Ph. 387-6014
Province of British Columbia
Ministry of the Provincial Secretary and Government Services
PROVINCIAL SECRETARY

Kelly's MONDAY NIGHT SPECIALS . . .
MONDAY NIGHT 6-9 P.M.
We're featuring these special items . . .
But stock is limited, so HURRY!!

TRACKER LE-2000
Reg. 15.95
MONDAY NIGHT PRICE
7.99

SUPERTRAMP "Breakfast in America"
ONLY 2.99
SUZI QUATRO "If You Knew Suzi"
OFFER EXPIRES MONDAY 9 P.M.
Limit 1 copy of each title per customer
3-26
Kelly's Stereo Marts
728 Yates
388-5502
Chargex MasterCharge

Aristophanes'
LYSISTRATA
Translated by Douglass Parker
Directed by Carl Hare

FINAL WEEK
BOOK NOW TO AVOID DISAPPOINTMENT
RESERVATIONS & INFORMATION 477-4821
UNIVERSITY OF VICTORIA PHOENIX THEATRE

Kelly's Stereo Marts
A CLASSICAL SELL-OFF
MARCH 29-30th
WATCH FOR IT!
3-28
Kelly's Stereo Marts
728 Yates
388-5502
Chargex MasterCharge

Sears Photography Studio
portraits/passports/frames

penny-a-pound portrait offer
only 1¢ per pound of your child's weight for a 5x7 color photograph
Now you can get that natural 'on-location' look for your portraits in the comfort and convenience of our studios. For the little ones, we have a warm, cheery nursery scene; for the older children and adults, colorful spring and fall backgounds with the look of outdoors. Our traditional background is also available. One offer per subject, two per family. $1.00 additional for second subject in portrait. No age limit. *Also— passport photos*
family groups welcome, too!
$2.37 for any family or group of 3 or more.
offer good thru March 26-31
"One Hour Passport Service Available"
Sears Hillside: Phone: 595-9111
Sears
Portraits Hours: Mon., Tues., Sat. 9:30-5:30 Wed., Thurs., Fri. 9:30-8:00

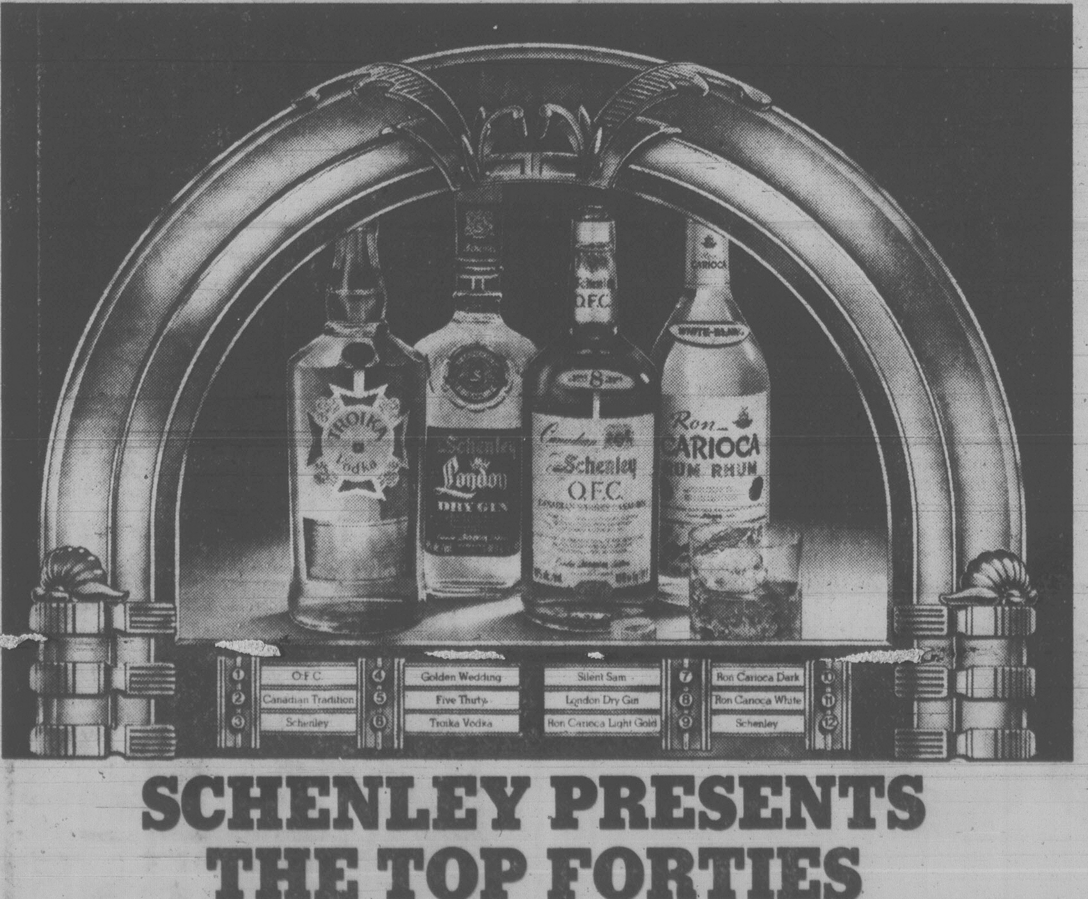

SCHENLEY PRESENTS THE TOP FORTIES
Now in B.C. you can get your favorite Schenley spirits in the new convenient forty-ounce bottles. Now you can enjoy the same fine quality and more value in return.
Schenley forty-ounce brands produced in B.C.:
O.F.C., Canadian Tradition, Golden Wedding and Five Thirty Canadian whiskies, Troika Vodka, Silent Sam Vodka, Schenley London Dry Gin, Ron Carioca White, Dark and Light Gold Rum.
Schenley Canada Inc.

Sears
25% off
Custom window treatments — featuring a selected range of custom drapery fabrics plus custom shades and woven woods
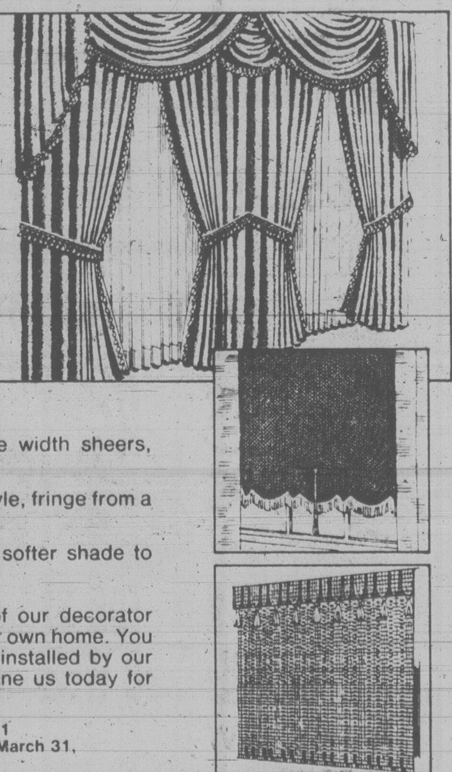
The drapery fabrics — an exciting selection of wide width sheers, satins, velvets, prints and casements.
The window shades — choose your own fabric, hem style, fringe from a variety of styles to create an original.
The woven woods — choose a colorful pattern or a softer shade to moderate or balance your present color scheme.
If you're not quite sure of your window needs, one of our decorator consultants will be glad to help you in the comfort of your own home. You can even have your window treatments delivered and installed by our experienced workmen. Visit your nearest store or phone us today for convenient shop-at-home service.
Sears: Draperies (24). Phone Enquiries: 595-9111
Advertised prices in effect now through 5:30 p.m. Sat., March 31, while quantities last.

Quilted bedspread clearance!
16.99 twin or double
Choose from a wide variety of patterns and colors in discontinued lines and 'seconds.' Slight imperfections will not affect wear. Easy-care polyester blends are all machine-washable-dryable. Twin or double at the same low price!
Sears: Draperies (24). Phone Enquiries: 595-9111

Save 33⅓%
Fine quality foam-backed 'Radiance' drapes in 7 colors
The look of rich antique satin in an easy-care rayon/polyester blend. Thermalgard®-backed. Coffee, Ivory, Sand, Beige, Horizon Blue or Ruby Red.
24.99 pair 50x63" Reg. $37.99

SIZE	REG.	SALE	SIZE	REG.	SALE
50x63	$37.99	$24.99	75x84	$62.99	$41.99
75x63	$52.99	$34.99	100x84	$82.99	$54.99
100x63	$72.99	$47.99	125x84	$102.99	$67.99
50x84	$42.99	$37.99	150x84	$122.99	$79.99

Sears: Draperies (24). Phone Enquiries: 595-9111
Simpsons-Sears Ltd.
'Reg.' and 'Was' refer to Simpsons-Sears Ltd. prices.

Derby Pick Romps

By The Canadian Press

What did Spectacular Bid prove during his stay in Florida?

In the Florida Derby, he proved he could win by 4½ lengths despite admittedly poor handling by his jockey.

And in the Flamingo Stakes, he proved that with calm handling by Ronnie Franklin, he can look awesome.

The son of Bold Bidder started from the outside, took the lead after the first turn, and romped away to a 12-length victory for his ninth straight stakes win Saturday in the $149,000 Flamingo. In his nine-race streak, the average margin of victory of the Kentucky Derby favorite has been almost seven lengths.

Whether horses such as Flying Paster or General Assembly, who haven't been as spectacular, will challenge him in the Triple Crown events remains to be seen.

"He toyed with his field today, and I don't see any competition for him on the horizon," said trainer Bud Delp, who today will have his horse shipped to Lexington for the Blue Grass Stakes at Keeneland in four weeks.

Franklin, who almost lost his prized mount after he was caught in traffic during the Florida Derby and had to loop outside for the victory, agreed that his horse hasn't been running against the strongest of fields.

"You wouldn't even have had to train him to beat the horses he's running against now," the 19-year-old jockey said.

Asked how Spectacular Bid will do against better horses in the Triple Crown events, Franklin said, "It doesn't really matter who the competition is. You just let him run."

The $96,850 payoff brought Spectacular Bid's career winnings for Harry, Teresa and Tommy Meyerhoff, to $649,980. Spectacular Bid paid $2.10 across the board.

Meanwhile, General Assembly, whose trainer LeRoy Jolley had decided to avoid a confrontation with Spectacular Bid in the Flamingo and took his mount to Aqueduct Sunday, was surprisingly beaten in the $53,400 Bay Shore.

The highly regarded General Assembly, defeated twice last year by Spectacular Bid, finished third in the seven-furlong Bay Shore.

Bell's Gold, $21.40, the only non-Kentucky Derby nominee in the field of four, posted a head victory over previously unbeaten Screen King in the Kentucky Derby prep. General Assembly faded in the stretch and wound up third, 4¾ lengths behind Screen King.

At Santa Anita, heavily favored Waya, $3.40, carried 131 pounds, including jockey Angel Cordero Jr., to a one-length victory in the $83,100 Santa Barbara Handicap. Petron's Love, 117, was second.

In Saturday's feature races: Star Spangled, $10.60, set a Santa Anita track record of 1:45 4-5 for 1⅛ miles in beating Farnesio by a head in the $80,650 San Bernardino Handicap. Star Spangled, whose time was only two-fifths of a second slower than the American record, broke the track mark of 1:46 1-5 set by Vigors last year.

Struttin' George, $8, romped to a six-length victory in the $50,000 San Francisco Mile on the grass course at Golden Gate Fields.

CHATHAM HOST CITY

FREDERICTON (CP) — Chatham, N.B., will be the host city for the 1979 Canadian senior baseball championship.

FREE
DATSUN
SAFETY CLINIC
March 26 to 30
Phone For An Appointment
THREE POINT DATSUN
2620 GOVERNMENT
385-6737
Dlr. Lic. 5063

Sears
Bedding Bonanza
Clearance of thousands of mattresses and bases

Sears exclusive 'Cornerstone" Economy bedding
49.98 39" size.
a — Ideal for the spare room or cottage! "Cornerstone" economy bedding features diamond quilted good quality cotton print cover on White felt and insulating pad. 252 coils, 13½ guage construction (in 54"). Matching foundation. 01R 071 650 series.
54" mattress or foundation 69.98
Sears Furniture (1) Phone Enquiries: 595-9111
Advertised prices in effect now through 5:30 p.m. Sat., March 31, while quantities last.

Sears-O-Pedic comfort and support
69.98 39" size
54" mattress or foundation $99.98
b — Sears-O-Pedic "Inn Keeper" is built exclusively for Sears! Features long-wearing cotton-polyester cover, deep scroll quilted to layers of White felt, plus flexolator steel mesh over coils. Pre-built borders. Matching foundation with anti-sway stabilizer bars. 01R 071 350 series.

Foam or inner-spring "Sears Rest"
79.98 39" size
54" mattress or foundation $99.98
c — Your choice of either spring or foam mattress. Acrylic-backed polyester cover. Spring mattress is double-needle quilted to White felt. Foam mattress features 5" foam core. 01R 071 325 series.
2 pc. 60" set, Spring or foam $249.98

Sears-O-Pedic Firm support bedding
89.98 39" size
54" mattress or foundation $119.98
d — Features an ideal combination of firm support and surface softness. Quality constructed for lasting comfort. Choose either foam or innerspring mattress, both with better quality polyester-rayon cover. 01R 071 745 series.
2-pc. 60" set. Spring or foam mattress $289.96

Sears-O-Pedic "Extra Firm" support bedding
99.98 39" size
54" mattress or foundation $129.98
e — Features extra firm support with surface softness, in either spring or foam models. Polyester/spun rayon blend print cover. Spring mattress features 2 steel flex bands for added support. Foam mattress has compression engineered 5" high density foam core.
2-pc. 60" set. Spring or foam $319.96

Sears-O-Pedic "Luxury Plus" is top value!
139.98 39" size
f — Luxurious comfort at a down-to-earth price! Features polyester-rayon blend damask cover, micro-quilted to layer of Cloud Soft polyester and serofoam. 405 posture coils in 14 gauge (54") plus 2 steel flex bands for added support in centre third of mattress. 01R 071 580 series.
2-pc. 60" set. As above $379.96
54" mattress or foundation 169.98

Simpsons-Sears Ltd. 'Reg.' and 'Was' refer to Simpsons-Sears Ltd. prices.

family

Tapered-silhouette sample from Cardin

'Wedge' Puts Edge To Male Wardrobe

The peacock revolution, which brought men out of their sack suits and into love beads, Nehru jackets and bleached jeans in the 1960s, has moved on.

Designers have emerged, almost as prominently as in the women' fashion field. Indeed, many names, such as Pierre Cardin in Paris and Calvin Klein and Geoffrey Beene in North America, straddle both the men's and the women's fashion arenas.

So the New York Fashion Group, part of a worldwide organization with 6,000 members, all female, decided to devote one of its regular meetings entirely to the subject of the influence of designers in Europe and the United States on men's clothes.

The conclusion: The European clothes, at the moment, are beset with confusion and conflicting directions; the best designers of men's clothes are in America.

Rita Hamilton, reporter for *The Daily News Record*, the mens wear trade paper, pointed out that the recent showings of fall clothes in France and Italy brought out as many points of view as there were collections.

Trends tended to cluster around 1940s nostalgia, she observed, with over-the-shoulder looks at Gable and Astaire; on 1950s "Archie Bunker ugly bad taste," and even a revival of Beatles, mod and Edwardian clothes of the 1960s.

"A lot was change for the sake of change," she added, citing Giorgio Armani's revival of wide lapels and wide ties as an example.

"When we heard that wide ties and wide lapels were back in some of the European collections, we decided our customers were right," said Philip Miller, president of Neiman-Marcus, another of the speakers. Of course, the prevailing trend in designer clothes in this country is to moderation, or slimming down, of both tie and the lapel.

What is significant in both the European and the home-grown collections is the broad-shouldered, tapering silhouette Miss Hamilton described as the "wedge." When done without distorting the body and without exaggeration, it is "flattering to all men and sexy," she said.

Another trend that is common on both sides of the Atlantic is the resurgence of color, which has probably not been prominent in men's clothes since dark-blue suits took over in the Victorian era to indicate bourgeois respectability.

Clear red is the most dramatic of the new shades, endorsed in this country by Calvin Klein, Sal Cesarani and Jeffrey Banks, among other designers, according to Dianne Keogh, management consultant, who spoke on the North American designers' contribution. Almost as prevalent were clear-yellow and the mauve-violet range.

Balancing all the brilliance, however, was a good deal of grey, suitable for boardrooms and bankers, and a revival of navy-blue, Miss Keogh explained.

Generally speaking, the North American designs were more casual and realistic than the European and showed far less straining for effects.

Sweaters as jackets, patterned sweaters, fur linings and quilted fabrics were some of the ideas expected to take hold next fall when the collections described in the show get into the stores.

Joggers Should Wait

TORONTO (CP) — Joggers should wait at least 90 minutes after eating a heavy meal before they go out running, says a release from St. John Ambulance. The organization said joggers should start on their routine gradually and check with a doctor to make sure they are physically fit.

Equality for Woman? Then Die Like a Man

LONDON, Ont. (CP) — Women "may actually be dying to be equal," says Jean Veevers, a sociology professor at the University of Western Ontario.

"As women begin to live like men, they may begin to die like men," Ms. Veevers said.

While women always have had a lower mortality rate than men, this appears to be changing, particularly for those exposed to and taking to heart the doctrine of equality, she said.

"Presumably, you may be more likely to smoke like a man, drink like a man and drive like a man.

"While we are publicizing the major benefits of greater equality, it is unreasonable to expect a large number of benefits without a number of costs at the same time."

Research studies conducted by Ms. Veevers have shown that the greatest change in female mortality rates in risk-taking situations is among young women — those who have had a chance to incorporate the teachings of the women's liberation movement.

In particular, she studied driving and death rates for males and females over a 13-year period. Her figures indicate a sharp increase in the number of younger women with driver's licences — a car being a symbol of independence — and a much greater increase in the number of women dying in traffic accidents.

Statistics for the United States show that between 1950 and 1973, female traffic deaths increased by 61 per cent compared with 27 per cent for men.

"There is a reasonable question here, and that is the price of a more androgenous society," she said. "What groups of the movement are more at risk and when are we going to have to pay up?"

1847 Rogers Bros. Silverplate
OLD PATTERN REVIVAL
● Remembrance
● Old Colony
● Adoration
LIMITED TIME ONLY
Mail Orders given prompt attention
ROSE'S LTD.
JEWELERS
1317 DOUGLAS ST.
DOWNTOWN
3-5

P.S. FRESH AS SPRING!
That's how you'll feel in a New Spring Coat — from KASHMOOR OF LONDON or an attractive new suit — from MARY WYCHERLY OF LONDON
BRIGHT AND BEAUTIFUL — NEW DRESSES, DRESS AND JACKET ENSEMBLES AND LIGHTWEIGHT SUITS — all at
10% DISCOUNT FOR OUR SENIOR CITIZENS
the PICCADILLY SHOPPE
1017 GOVERNMENT ST.
3-26

COMMUNITY SILVERPLATE by Oneida
Made-to-order
SALE
● Lady Hamilton
● Coronation
SAVE 25% ON OPEN STOCK
Limited Time Only
MAIL ORDERS given prompt attention
ROSE'S LTD.
JEWELERS
1317 DOUGLAS ST.
DOWNTOWN

FASHION FABRICS FASHION FABRICS
Spring
Saba's
Days
continues
ALL THIS WEEK
ON FASHION FABRICS
SHOP EACH FLOOR FOR SPRING SAVINGS
1130 DOUGLAS ST.
384-0561
3-26

SALE SALE SALE SALE SALE
— PRE-SEASON —
SUMMER SHOE
SALE

"TENDER TOOTSIES"
Soft cushioned insole and comfortably wide straps make this sandal a summer favorite. Colors available are red, tan, beige and hickory. Sizes 5-10. Regular Price 15.95.
SALE PRICE 11.95

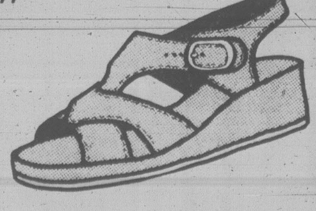

"HANG TEN"
"Be in Style" with Hang Ten. This high wedge style sandal comes in neutral and light blue in sizes 6-10. Regular Price 19.95.
SALE PRICE 13.95

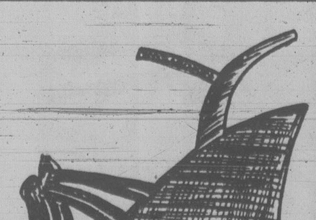

SELBY — SALE PRICE 29.95

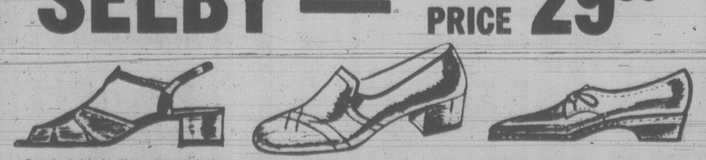

Comfortable leather uppers make our Selby sandals shape themselves to your foot. We have 2 styles with tan, white, navy and red as the available colors. Size range 6-10B and 7-10AA. Regular Price 39.95.
Our basic Selby pump fits — its leather upper quickly settles to the shape of your foot. Available in black, brown or navy. Size range 6-10B and 7-10AA. Regular Price 42.95.
This new style from Selby has a leather upper and moulded sole and heel. Tan or navy leather in size range from 6½-10AA and B (not all sizes in all colors). Regular Price 42.95.
3-26
OAK BAY VILLAGE SHOES
2238 OAK BAY AVE. 598-3031
CHARGEX
HOURS 9-5:30 MON.-SAT., FRI. 9-9

Get in Motion!
JOIN A "Y" YOUTH PROGRAM NOW!
The "Y" offers nearly 100 programs to develop skills and abilities of youngsters from pre-school age through to teens. The atmosphere is fun and friendly, making your child's experience enjoyable as well as worthwhile.

PRE-SCHOOL PROGRAMS

301	Pre-school Water Orientation	12 mths.-3 yrs. Non-Members $6.00	Tuesday 2:15-3 p.m. Members $4.00
302	Pre-school Swim	(3-5 years) Non-Members $12.00	Wednesday 2:30-3 p.m. Members $5.00
303	Pre-school Swim	3-5 years Non-Members $12.00	Thursday 6:30-7 p.m. Members $5.00
305	Pre-school Gym	12-24 months Non-Members $18.00	Wednesday 9:30-10:15 a.m. Members $14.00
307	Pre-school Gym	12 months to 5 years Non-Members $18.00	Thursday 6:30-7:30 p.m. Members $14.00
309	Pre-school Gym & Swim	12-18 months Non-Members $18.00	Friday 9:15-10:15 a.m. Members $14.00
310	Pre-school Gym & Swim	12-24 months Non-Members $18.00	Friday 1:30-2:30 p.m. Members $14.00
312	Pre-school Gym & Pool	18-24 months Non-Members $18.00	Friday 10:15-11:15 a.m Members $14.00
314	Pre-school Creative Dance	3-5 years Non-Members $14.00	Friday 9:30-10:15 a.m Members $10.00
315	Pre-school Creative Dance	3-5 years Non-Members $14.00	Wednesday 9:30-10:30 a.m. Members $10.00

CREATIVE PROGRAMS FOR YOUTH

335	Creative Arts	(6-10 yrs.) Non-Members $5.00	Tuesday 3:45-4:45 p.m. or Full Membership
337	Carpentry — Beginner	(8-13 yrs.) — Co-ed Non-Members $8.00	Saturday 12:30-1:30 p.m. Members $2.00
338	Carpentry — Advancd	(8-13 yrs.) — Co-ed Non-Members $6.00	Saturday 1:30-2:30 p.m. Members $2.00
339	Drama	(6-10 yrs.) — Co-ed Non-Members $10.00	Saturday 9:15-10:00 a.m. or Full Membership
345	Guitar — Level II (Co-ed)	10-14 yrs. Non-Members $10.00	Saturday 10:45-11:30 a.m. Members $5.00
349	Animals Alive	(6-10 yrs.) — Co-ed Non-Members $5.00	Friday 4:00-5:00 p.m. or Full Membership
349A	Pottery —	12-15 yrs. Non-Members $10.00	Wednesday 7:00-8:00 p.m. Members $5.00
349B	Cooking —	Beginner Non-Members $10.00	Monday 4:15-5:15 p.m. Members $5.00
349C	Cooking —	Advanced Non-Members $10.00	Saturday 12:30-1:30 p.m. Members $5.00

YOUTH DANCE PROGRAMS

316	Ballet	6-8 years Non-Members $10.00	Saturday 12-12:45 p.m. Members $5.00
317	Ballet	6-8 years Non-Members $10.00	Tuesday 4-4:45 p.m. Members $5.00
318	Ballet	7-10 years Non-Members $10.00	Saturday 12:45-1:45 p.m. Members $5.00
319	Ballet	7-10 years Non-Members $10.00	Tuesday 6-7 years Members $5.00
320	Ballet	9-12 years Non-Members $10.00	Saturday 1:45-2:45 p.m. Members $5.00
321	Ballet	9-12 years Non-Members $10.00	Tuesday 4:45-5:45 p.m. Members $5.00
322	Ballet	12-16 years Non-Members $10.00	Saturday 2:45-3:45 p.m. Members $5.00
323	Ballet	12-16 years Non-Members $10.00	Tuesday 7-8 p.m. Members $5.00
325	Tap Dance	Co-ed 9-14 years Non-Members $10.00	Wednesday 4:00-4:45 p.m. Members $5.00
326	Tap Dance Advanced	Co-ed 9-14 years Non-Members $10.00	Wednesday 4:45-5:30 p.m. Members $5.00
329	Disco — Beginners	Co-ed 13-17 years Non-Members $10.00	Thursday 6-7 p.m. Members $5.00
330	Disco Beginners	Co-ed 13-17 years Non-Members $10.00	Thursday 7-8 p.m. Members $5.00
331	Jazz Dance	13-17 years Non-Members $10.00	Thursday 4:15-5 p.m. Members $5.00

SPECIAL PROGRAMS FOR YOUTH

328	Shape Up for Teens	(13-17 yrs.) — Co-ed Non-Members $10.00	Sat. 11:00-12:30 p.m. or Full Membership
348	Y's Girls	(8-12 yrs)	Thursday 4:15-7:00 p.m. Full Membership Only

SWIM INSTRUCTION (Co-ed)

351	Level I	6-7 years	Monday 4:00-4:30 p.m.
352	Level II	6-7 years	Saturday 1:00-1:45 p.m.
353	Level III	8-12 years	Friday 4:30-5:15 p.m.
354	Level I	8-12 years	Monday 4:30-5:00 p.m.
356	Level III	6-9 years	Saturday 1:45-2:30 p.m.
357	Level II	10-12 years Non-Members $12.00	Saturday 2:30-3:15 p.m. or Youth Membership
359	Beginners — Star 4	13-17 years Non-Members $12.00	Tuesday 6:15-7:00 p.m. or Youth Membership
360	Star 5, 6 & Lifesaving	13-17 years Non-Members $12.00	Friday 6:15-7:15 p.m. or Youth Membership
361	Lifesaving II, III & Master Swimmer	13-17 years Non-Members $14.00	Friday 7:15-9:15 p.m. or Youth Membership
375	Judo	8-17 years Non-Members $16.00	Saturday 9:00-1:00 a.m. Youth Members $8.00

GYMNASTICS (Co-ed)

379	Beginner	6-9 years	Monday 3:45-5:15 p.m.
380	Advanced	9-15 years	Wednesday 3:45-5:15 p.m.
381	Beginner		Friday 4:00-5:30 p.m.
382	Intermediate	9-15 years	Friday 5:45-7:15 p.m.
383	Beginner	6-15 years	Saturday 12:00-1:30 p.m.
384	Intermediate	6-15 years Non-Members $16.00	Saturday 1:30-3:00 p.m. Youth Members $6.00
393	Wrestling	8-15 years Non-Members $8.00	Saturday 10:00-11:00 a.m. or Youth Membership

REGISTER NOW!
Next Session Starts APRIL 2nd
VICTORIA YM-YWCA
880 Courtney St.
386-7511

dear abby

DEAR ABBY: TV reporters recently visited a federal prison in Allenwood, Pa., where there are no bars, fences or cells. The inmates — including some Watergaters — enjoy their dormitory-styled rooms and tennis and handball courts in a country club setting.

They even have low-calorie meals for those who want to lose weight.

I'm a psychology professor, and aside from a few minor traffic violations, I've had no experience with crime.

My question, Dear Abby: How can I get from six months to a year in Allenwood?

NEEDS A VACATION

DEAR NEEDS: I can't tell you how to get into Allenwood, but if that tongue in your cheek had ever tasted a loss of personal freedom, you wouldn't wish prison (even Allenwood) on your worst enemy.

After checking it out, I learned that most inmates of Allenwood had been transferred there as a reward for good behavior after having served part of their sentence in other federal prisons. Their crimes are usually non-violent, such as fraud, tax evasion, embezzlement, forgery, etc.

Prisoners must work in food services, laundry or on the prison's 2,000-acre farm. Exercise facilities are available after work to encourage physical fitness.

It's true that there are no bars or fences, but very few inmates attempt escape. If they do, their sentences are extended, and they've learned that the loss of one's personal freedom is one of the most devastating experiences a free man can endure. Ask anyone who's ever served time.

DEAR ABBY: I enjoyed the exchanges in your column in which women were compared with cars — new models vs. the antiques.

May I submit that an older woman is like a treasured volume filled with shared history, rich with human experience, overflowing with responsiveness and understanding, abundant with wisdom and a saga of suffering surmounted. It is a story which grows dearer with every reading, to which equally-loved pages are added every day.

If a man is lucky enough to possess such a masterpiece, who would trade it for a pretty cover and a bunch of blank pages?

CONSTANCE

DEAR CONSTANCE: Possibly a man who doesn't want to read about history, but prefers to write his own.

DEAR ABBY: My friend and I are having an argument. It all started when a mutual friend had a baby boy. The mother is white and the father is black. The baby's skin is a light as the mother's.

My friend says if the boy grows up and marries a white girl, because of his black genes they could have a black baby. Also, she says that in generations to come, even if they all marry whites, a coal-black baby could suddenly appear.

Can you straighten me out on this?

PROVING A POINT

DEAR PROVING: A child can be no darker than the darker parent.

SPRING SALE
NEW '79 DATSUNS
Save At Least $500
As Much As $1000
THREE POINT DATSUN
2620 GOVERNMENT
385-6737
Dlr. Lic. 5053

INTRODUCING!
THE ORIGINAL EXCLUSIVE
$10.00 IN-HOME SERVICE CHARGE ON T.V.'S, STEREOS AND MICROWAVES
FROM homark
381-5622
27 BURNSIDE RD. WEST
VALUABLE COUPON · CLIP and SAVE
$10 GOOD FOR ONE IN-HOME SERVICE CALL $10
Includes: 15 min. free labor by our qualified technician. You pay only for parts.
$10 GOOD UNTIL APRIL 7, 1979 $10
3-29

ROPING 'EM IN: Diana Givens (left) and Milena Maodus keep a group of Tornoto nursery school children in line while crossing the street. Each child must keep a hand on the rope until safely through the crosswalk.

Co-Ordinator Engaged

TORONTO (CP) — The Metro Children's Aid Society has hired a co-ordinator for the International Year of the Child through a grant from the Atkinson Charitable Foundation. The co-ordinator will approach business and industries to get funds for special child projects and will promote and publicize services provided by a variety of children's agencies.

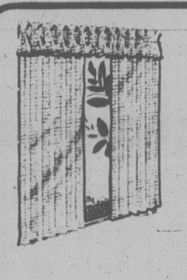
Need New Drapes?
Bargains galore on in-stock fabrics. Save up to $8.00 per yard on mill sell-out. Drape any room in your home. Sheers, poly-acrylics, polyesters, brocades, etc. Must be seen to be appreciated.
We make or you make.
7-day delivery for custom sewing. On a purchase over 20 yards, we measure and install FREE. We have linings, rods, tie-backs, wood pole-parts and everything you need. MOBILE DRAPE STORE SHOW-ROOM
or call us to your door . . .
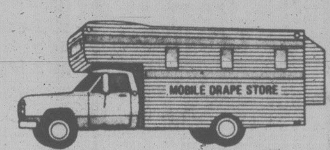

For personalized in-home service under your special light conditions and to complement present decor. Complete homes a specialty — offices, apartments too! We'll measure, make, install!
Model
MOBILE DRAPE STORE Ltd.
3450 QUADRA ST. 386-1259
3-27

Advice to Senior Citizens: 'Don't Drive Too Slowly!'

the fourth quarter

Leslie Holbrook

How's your driving?

For younger drivers, a general admonition is don't drive too fast. For we seniors it's more likely to be don't drive too slowly — too cautiously.

The very slow, indecisive driver in today's hurrying, complex traffic may contribute to an accident because of the impatience of other drivers. (A fellow columnist, for example, writes of frustration "while waiting for an elderly lady to park a Volkswagen and let me by.")

If you cannot react with reasonable speed to quickly changing traffic situations, perhaps you should pack it up. If you have serious physical problems (poor sight, bad nerves) let somebody else drive, take a taxi or bus, even if a driving test has not caught up with your deficiency.

As an older driver, there are precautions you can take to remain accident-free.

In heavy traffic, do not try to carry on a conversation or point out the scenery. Driving safely is a full-time job.

Don't drive in rush hour traffic (you no longer need to). If you feel the least bit uncertain about it, don't drive after dark.

If you have trouble changing lanes (checking the traffic pattern behind before you make your move), stay off busy multi-lane highways.

Don't ride the brake; you probably learned to drive with a "standard" gear shift and may find it hard to keep your left foot away from the pedal.

Select driving conditions and situations you can handle (good weather and roads, other than rush hours, daytime); then drive with confidence because you are likely to be in a relatively low accident group.

In Ontario, for example, there are more than 300,000 licensed drivers over 65. That is seven per cent of the driving population but they are involved in only 4.5 per cent of all accidents.

Gretta Riddell-Dixon, a professor at Toronto's Ryerson Institute of Technology and expert on the problems and opportunities of the aging, tells how chronological age of a driver affects car accidents.

There is a high rate of accidents until drivers reach about age 21. There is a slow decline until about 35, followed by a levelling off until about 65.

Then there is a slow rise but it is only after 76 or 77 that the accident rate of older drivers matches that of those in the 20 and 21 age group.

Young drivers are twice as likely to have an accident involving speed. Older drivers are twice as likely to have a crash in a right-of-way conflict.

After a certain age your provincial regulations likely require that you take an annual driving test. This makes sense and you should welcome it; it is for your own protection.

In many provinces, anyone over 70 with a medical problem likely to affect driving or who has been involved in a recent collision also is requested to take the annual driver examination.

Welcome this, too; in fact, I recommend that you try a test if you have any doubt at all about your driving capabilities.

Send your questions and comments to Leslie Holbrook, P.O. Box 1506 Guelph, Ont. N1H 6N9.

Think Before Buying Electronic Ignition Kit

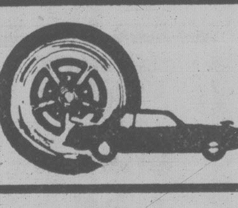

wheels

By MICHAEL LAMM

DEAR MIKE: I've been thinking for some time about buying an electronic ignition kit for my 1970 Mustang. Prices have come way down lately. As you know, kits now cost about $40. Are they really worth it in terms of fewer tune-ups and improved fuel economy? — STILL SEARCHING

DEAR STILL: It depends partly on how long you'll keep your car and partly on whether you do you own tune-ups. I've had an aftermarket kit in my Camaro since early 1975. Except for an early short (the factory replaced my defective unit), I've never had to touch the ignition. No points to replace or reset, and timing is still right where I put it four years ago. So from that standpoint, electronic ignitions are great.

However, you can still buy a lot of breaker points for $40, and even in 100,000 miles of driving, you probably won't need more than five sets. So if you do your own tune-ups, stick with conventional points. If you don't, electronic ignitions let your mechanic simply check the timing and move on. You spend virtually nothing on his labor toward ignition tinkering. Also, as electronic ignitions tend to stay more accurately in tune, you do save some gas.

★ ★ ★

DEAR MIKE: My 1965 Pontiac has begun to force oil up the dipstick tube and also out the valve-cover breather cap. What could be causing this? — OOZING

DEAR OOZING: Worn rings. Combustion pressure is leaking past your rings and pressurizing your crankcase. Oil is constantly being flung around inside an engine during normal running, but in your case the oil is being blown out by pent-up pressure. Sounds like time for an engine overhaul.

★ ★ ★

DEAR MIKE: I've been told that a factory auto air conditioner works better than one installed under the dash. Is this true? — GETTING READY FOR SUMMER

DEAR GETTING: By and large, yes, although some aftermarket units do the job admirably.

★ ★ ★

DEAR MIKE: Our 1978 Dodge Diplomat develops a slight vibration at 30 to 35 m.p.h. when I floorboard it. This vibration seems to be up front. It goes away again after a few seconds. The tires are glass-belted radials, and I've had them balanced and checked. My garage also checked for faulty wheel bearings. What might be causing this vibration? — SHAKEY

DEAR SHAKEY: Check your universal joints for looseness; also your engine mounts and rear axle attachment points. Sometimes acceleration shifts certain drive train components that in turn kink the U-joints and cause vibrations.

20% OFF DRESSES

SAVE 20% ON ALL LONG & SHORT DRESSES, & TUNICS.
One week only, March 26th to 31st.
Mastercharge & Chargex accepted.
RICKI'S
MAYFAIR SHOPPING CENTRE

King's
featuring:
SELBY
GOLD CROSS
AIR STEP
NICCOLINI
DUVAL
COBBIES
fine shoes for women
at 1453 DOUGLAS
King's

REPEAT SPECIAL
1 doz. Hot Cross Buns
reg. $1.89 .... Special $1.29
(above offer good 'till March 31)
We specialize in Freezer Bread
10 loaves (16 oz.).................... $4.89
10 loaves (24 oz.).................... $7.20
THE BREAD SHOP
2405 DOUGLAS ST.
PHONE 385-4403
(operated by the Mintens)

Common ¢ents

By KATE MacQUEEN

Are those dented cans on the reduced counter at the supermarket always safe to eat? If there's no apparent leak, you still can't see a weakened seal, warns a home economics professor. She adds, however, that if you thoroughly cook the can's contents, you will have no cause for worry.

* * *

An airline's liability for lost or damaged luggage is usually a maximum of $500, so count up the value of all clothing and accessories you'll be packing. If the value is more than the maximum for one bag, you might consider using two bags as insurance you'll get back the value of any lost luggage.

LAMP SHADES
Repaired or Made
To Order
THE VICTORIA
LAMPSHADE SHOP
493-B Burnside Rd. E. 383-1544

MacLAREN HEARING AIDS
Custom "IN THE EAR" AIDS
24-Hr. "Custom made earmold" service
Also all other models
"HEARING TESTED" by
JAMES A. DUNN C. LOUISE PARTON
Government Licensed Hearing Aid Dealer and Consultant
740 YATES ST. TRIAL PERIOD 382-4524
2-26

FORT and FOUL BAY
PLAZA
1949 FORT ST.
HAIR dynamix

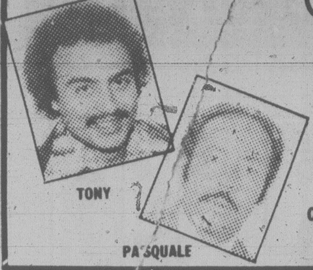

TONY
PASQUALE
Expertly styled cuts, perms, color jobs, frostings, hair and scalp treatments. We treat any kind of problem hair. Special discount rates for students and senior citizens.
CALL TODAY 592-2464

sambo's
in the new Cedar Hill Mall
1551 Cedar Hill X Road
just up from Shelbourne
EAT WHAT YOU WANT—WHEN YOU WANT
Open Sunday - Thursday 6 a.m. - 12 a.m.
Friday, Saturday 6 a.m. - 2 a.m.
FREE PARKING AT THE DOOR
2-5

Walls Add Charm

In addition to furnishings, a room gains in charm and interest with architectural detailing on interior walls.

Many times these can be added easily, such as with molding and trim. But larger details, such as alcoves and fireplaces, that look to be part of the house require considerably more planning.

A case in point is the living room shown here. The shelves above the sofa have a third dimension, or depth, because they are installed in a recess. This recess appears to be part of the house structure, but it could be created on an existing wall.

Shallow cabinets, just eight inches deep and a few inches higher than the sofa back, were built the length of the wall. A 1''x 8'' placed eight inches out from the wall at the ceiling also goes the wall's length.

Its effect is that of a cornice. At the end, a second 1''x8'' from floor to ceiling and perpendicular to the wall ties together the base cabinet and the cornice, framing the wall space which then becomes a recess.

Paint, in a contrasting color and deeper tone than the surrounding surfaces, emphasizes the recess and adds depth to what have been a flat and dull wall. For further emphasis, adjustable hardware supports two seven-inch deep glass shelves, adequate for the display of plants and decoratives.

A large mirror, floor to ceiling, in the adjacent wall, reflects the recess and seems to double its length as well as making the room seem larger.

Dress-Conscious Countess Confesses to Guilt Feelings

TORONTO (CP) — Countess Isabelle d'Ornano, fifth on the world's best-dressed list in 1978, has insecure feelings about clothing.

She is afraid people will think her "out of the madhouse" because of her wardrobe during her visit to Toronto this month.

The 41-year-old Polish woman was wearing an outfit that was "all mixed up" — Yves Saint Laurents' of different seasons, a deep blue silk blouse, a plum scarf, print shawl, violet suede boots with purple, orange and rust tassels peeping beneath a brown skirt.

Nutty? No smashing, wrote Stasia Evasuk, fashion writer for *The Star*.

"I love mixing things," the countess said. "I don't believe in following couture step by step.

"You have to know what suits you and apply it to yourself. I buy ready-to-wear for daytime and when I find something I really like such as my print cashmere shawl, I wear it forever."

She is the daughter of Count Joseph Potocki and Princess Christine Radziwill and is related to European royal families.

The countess, who has five children, lives in Paris and is a prime mover in French business and social worlds with her husband, Count Hubert d'Ornano, who has been an adviser to the French government since 1966.

FOR EYES
SINGLE VISION GLASSES
COMPLETE Including Photogray $29.00
BIFOCAL GLASSES
COMPLETE $35.00
TOWN AND COUNTRY SHOPPING CENTRE
386-8743

SPRING SALE
NEW '79 DATSUNS
Save At Least $500
As Much As $1000
THREE POINT DATSUN
2620 GOVERNMENT
385-6737
Dlr. Lic. 5053

SALE BEGINS
TUES., MARCH 27 at 9:30 a.m.
ACCENT SHOPPES
HOME FASHIONS BED ● BATH ● KITCHEN
THIS IS ACCENT'S WEEKLY
BIG BUY!
FROM MON., MAR. 26 AT 9:30 A.M. UNTIL SAT., MAR. 31 AT 5:30 P.M. OR WHILE QUANTITIES LAST. YOU CAN BUY!
SHEET CLEARANCE
Choose from an exciting selection of mostly first quality Percale and muslin sheets. Assorted patterns and colors. Some broken sizes. No Iron. 180 and 128 thread count. Discontinued patterns of famous manufacturers.
SIZE | REG. VALUES ON PERCALES | BIG BUY
DOUBLES 16.98 ea. 7.99 ea.
QUEENS 23.98 ea. 8.99 ea.
KINGS 24.98 ea. 10.99 ea.
CASES 11.98 pr. 3.99 pr.
Did You Know
● That Accent Shoppes are the largest Canadian independent chain of stores specializing in Home Fashions for your bedroom, bathroom and kitchen.
● Complete customer satisfaction or money refunded.
TOWEL CLEARANCE — BATH SIZE ONLY
Choose from the attractive Burlington collection. Plain colors of white, ivory or brown and a wide selection of very attractive mountain and floral scenes. Fringe and dobby border. No. 1 imperfects.
IF FIRSTS WOULD SELL FOR UP TO 10.98 ea.
CLEARANCE PRICED AT 6.99 ea.
Accent Shoppes
We Reserve the Right to Limit Quantities
home fashions for the bedroom, bathroom and kitchen
Estimates from our custom drapery service with no obligation
CHARGEX VISA master charge
3960 Quadra St., Ph. 479-2812
STORE HOURS: MON.-THURS. 9:30 to 5:30
FRI. 9:30 'til 9:00, SAT. 9:30 to 5:00
3-21

CAMOSUN COLLEGE

1950 LANSDOWNE RD.
TEL. 592-1281

VICTORIA, B.C.
V8P 5J2

Community Education Services

SPRING PROGRAM

No.	COURSE TITLE	LOCATION	STARTS	DAY/DAYS	TIME	SESSIONS & FEE	
V744.01	Acoustic Ceiling, Steel Studs	INT	Apr.2	Mon. & Wed.	7:00-9:30	12—$30	
N500.01	Air Brake Systems	*	Apr. 9	Mon.	7:00-9:00	8—$43	
N500.02	Air Brake Systems	INT	Apr. 30	Mon.	7:00-9:00	9—$43	
N500.03	Air Brake Systems	INT	June 11	Mon.	7:00-9:00	9—$43	
N723.01	Assertiveness Training	CC	Apr. 21	Sat.	10am-5:00	3—$40	NR
N536.01	Auto Mech. for the Car Owner	FT	Apr. 5	Thu.	7:00-9:30	10—$35	
N536.02	Auto Mech. Owner—Diesel	INT	Apr. 2	Mon. & Wed.	7:00-9:00	8—$31	
N825.01	Backpacking on a Budget	OBJ	Apr. 4	Wed.	7:00-9:00	8—$26	
N505.01	Board Sailing—Beginners	CC	May 22	1 Tues. & 3 Sats.	7:30-9:30 10:30am-3:00	4—$38	
N831.01	Boating — Safely	CR	Apr. 4	Wed.	7:30-9:30	5—$25	NR
N753.01	Build Your Own Canoe	SCS	Apr. 2	Mon.	7:30-9:30	4—$20	NR
N527.04	Cooking—Backyard Barbecuing	*	May 28	Mon.& Tues.	6:00-8:00	2—$16	NR
N527.05	Cooking—Backyard Barbecuing	*	June 4	Mon. & Tues.	6:00-8:00	2—$16	NR
N527.02	Cooking—Breakfast & Brunch	MD	May 1	Tue.	7:30-9:30	3—$8	NHF&NR
N527.03	Cooking—Mexican	MD	Apr. 24	Tue.	7:30-9:30	8—$27	
N527.01	Cooking—Microwave	MD	Apr. 4	Wed.	7:30-9:30	6—$37	
N532.01	Dancing—Disco	OE	Apr. 4	Wed.	7:30-9:30	10—$20	Single
N532.03	Dancing—Disco, Lv.2	OE	Apr. 3	Tue.	7:30-9:30	—$35	Couple
N532.02	Dancing—Mid East (Belly Dancing)	SE	Apr. 3	Tue.	7:00-8:30	6—$14	
N509.01	Defensive Driving	LJ	Apr. 24	Tue. & Thu.	7:30-9:30	4—$15	
N524.02	Design "Just Fitting"	TC	Apr. 3	Tue.	9am-3:00	3—$28	NR
N516.04	Drawing, Basic	MD	Apr. 4	Wed.	7:30-9:30	10-$28	
N516.01	Drawing & Watercolor (Basic)	TC	Apr. 3	Tue.	9:30am-12:00	10-$35	
N516.03	Drawing (Intermediate)	MD	Apr. 5	Thu.	7:00-9:30	10-$35	
N516.05	Drawing Workshop, Lv. 1 (Day)	*	Apr. 2	Mon.	9am-12:00	10-$50	NHF
N516.06	Drawing Workshop, Lv. 2 (Day)	*	Apr. 2	Mon.	12:30-3:30	10-$50	NHF
V824.01	Engine Repair—Small	INT	Apr. 2	Mon. & Wed.	7:00-10:00	14-$52	
N830.01	First Aid—Survival (Wkshp)	CC	Apr. 7	Sat.	8:30am-4:30	1-$16	NR
N580.01	Fishing—Flycasting Clinic	CC	May 1	T/W/Th	6:00-8:00	3-$8	NHF & NR
N580.02	Fishing—Flycasting Clinic	CC	May 22	T/W/Th	6:00-8:00	3-$8	NHF & NR
N580.03	Fishing—Flycasting Clinic	CC	May 29	T/W/Th	6:00-8:00	3-$8	NHF & NR
N783.01	Flower Angmts. for Spring	TC	Apr. 5	Thu.	1:30-3:30	4-$12	NR
N501.01	French, Lv. 2	OBJ	Apr. 3	Tue. & Thu.	7:30-9:30	20-$42	
N629.01	Furniture Construction	FT	Apr. 5	Thu.	7:00-9:30	10-$35	
N573.01	Gardening—Organic	LJ	Apr. 3	Tue. & Thu.	7:00-9:00	10-$28	
N516.07	Graphic Workshop—Printmaking	*	Apr. 3	Tue.	9:30am-12:30	10-$60	NHF
N695.36	Greenhouse (Solar)—Workshop	CC	Mar. 31	Sat.	9am-4:30	1-$20	
N524.01	How to Make Blue Jeans	CH	Apr. 3	Tue.	7:30-10:00	4-$16	NR
V588.01	Hydraulics 1—Basic	INT	Apr. 2	Mon. & Wed.	7:00-9:30	10-$26	
N538.01	Ladies Know Your Car	FT	Apr. 3	Tue.	7:30-9:30	8-$25	
N833.01	Media Production—Intro.	CC	Apr. 3	Tue. & Thu.	7:30-10:00	16-$58	
N689.01	Mixology	LJ	Apr. 23	Mon.	7:30-9:30	6-$16	
N516.02	Painting (Intermediate)	MD	Apr. 3	Tue.	7:00-9:30	10-$35	
N519.01	Photography	LJ	Apr. 3	Tue.	7:30-9:30	10-$28	
N519.02	Photography—Nature	CJ	May 2	(Contact Camosun College for further details)			
N773.01	Pottery—A Means of Expression	CC	May 28	M/T/W/Th	9am-12:00	10-$56	NHF
N505.01	Sailing School	*	Apr. 4	Wed.	8:00-10:00	12-$149	NHF
N505.02	Sailing School	*	May 2	Wed.	8:00-10:00	12-$149	NHF
N505.03	Sailing School	*	June 6	Wed.	8:00-10:00	12-$149	NHF
M505.04	Sailing School	*	July 4	Wed.	8:00-10:00	12-$149	NHF
N505.05	Sailing School	*	Aug. 1	Wed.	8:00-10:00	12-$149	NHF
N524.03	Sewing—Dressmaking, Tailoring	OBS	Apr. 10	Tue. & Thu.	7:30-10:00	8-$30	
N528.02	Spanish, Lv. 3	TC	Apr. 3	Tue. & Thu.	8:05-10:05	20-$42	
N528.01	Spanish Conversation	TC	Apr. 3	Tue.	6:00-8:00	10-$28	
N506.01	Stonework	CC	Apr. 23	1 Mon. & 3 Sat.	7:00-9:00 9am-1:00	4-$25	NR
N782.01	Stop Smoking, 5-Day Plan	*	Apr. 1	Sun/M/T/W/Th	7:30-9:00	5-$25	NHF & NR
N832.01	Tide Pooling (Field Trip)	*	May 26	Sat.	9:30-11:30am	1-$4	NHF & NR
N832.02	Tide Pooling (Field Trip)	*	June 11	M/T/W	10am-12:00	3-$12	NHF & NR
N832.03	Tide Pooling (Field Trip)	*	June 23	Sat.	9:00-11:00am	1-$4	NHF & NR
N507.02	Typing—Elementary	CR	Apr. 3	Tue. & Thu.	7:30-9:30	20-$55	
N507.03	Typing—Elementary	CR	Apr. 3	Tue. & Thu.	7:30-9:30	20-$55	
N507.04	Typing—Intermediate	CR	Apr. 2	Mon. & Wed.	7:30-9:30	20-$48	
N507.05	Typing—Refresher	CR	May 9	Wed. & Mon.	7:30-9:30	10-$25	
N83501	Waiter/Waitress Training	CC	May 7	(Contact Camosun College for further details)			
N751.01	Weaving—Beginners	LJ	Apr. 5	Thu.	7:30-9:30	10-$24	
V586.01	Welding T.I.G.	INT	Apr. 2	Mon. & Wed.	7:00-10:00	10-$90	

REGISTRATION

Registrations are accepted at Camosun College, Community Education Services Office, Ewing Building, Lansdowne at Richmond Road, Monday through Friday, from 8:30-16:30. Complete application form and send with your fee to the Community Education Services, Camosun College, 1950 Lansdowne Road, Victoria, B.C. V8P 5J2, or a letter giving the same information — name, address, telephone number, course, fee and evening. If you are unable to register in person, a friend may register on your behalf.

Register Without Delay to Ensure a Place

Guide to Course Locations (Key Letters Above)

C.H. Cedar Hill Junior
C.R. Carey Rd. Campus
C.C. Camosun-Lansdowne Campus
F.T. Fairey Technical Unit
Int. Interurban Campus
L.J. Lansdowne Jr. School
M.D. Mount Douglas School
O.B.J. Oak Bay Jr. School
O.E. Oaklands Elementary
S.C.S. Spectrum Community

*Contact Camosun College for information on location.
All course times are p.m. unless otherwise indicated.

NOTE: IN FEE COLUMN
N.H.F.—NO HALF FEE N.R.—NO REFUND

PAYMENT:

With the exception of Vocational (course no. starting with "V"), upgrading and contract courses or unless otherwise stated in the course detail, Community Education Services courses are available at ½ fee to senior citizens, at time of registration.

- Make cheque payable to Camosun College
- Postdated cheques are not acceptable
- Do not enclose cash

Application Form

Community Education Services—Camosun College
1950 Lansdowne Rd., Victoria, B.C. V8P 5J2
Telephone 592-1281, local 221

NAME (Mr., Ms., Miss, Mrs.) ____________________
First Name (Print in Block Letters) Surname

STREET ____________________

CITY __________ POSTAL CODE __________

PHONE NO., HOME ______ BUS. __________

DATE ________ Pharmacare No. (if applicable) __________

I wish to register for the following course(s):

Course No. Course Name Place Night Fee

TOTAL ENCLOSED ______

FAMILY CIRCLE

"You better get two boxes. That's the kind Daddy likes."

Contract Bridge — B. Jay Becker

South dealer.
Both sides vulnerable.

NORTH
♠A 2
♡K J 8 7 4
♢7 5
♣7 6 4 2

WEST
♠6 4 3
♡3
♢J 10 8 4 3
♣J 9 5 3

EAST
♠5
♡A Q 10 9 5 2
♢9 6 2
♣K 10 8

SOUTH
♠K Q J 10 9 8 7
♡6
♢A K Q
♣A Q

The bidding:

South	West	North	East
2 ♠	Pass	3 ♡	Pass
3 ♠	Pass	4 ♠	Pass
4 NT	Pass	5 ♢	Pass
6 ♠			

Opening lead - three of hearts.

If you look at all four hands, it's hard to imagine how south went down one in six spades — yet he did. What's even more astonishing, almost anyone else in his shoes would also have gone down against the brilliant defense he encountered.

West led a heart, on which declarer played the jack from dummy. East, Mike Smolen, Los Angeles expert, won the jack with the ace! This extraordinary play by Smolen, when he could have taken dummy's jack of hearts with the queen, subsequently paid excellent dividends.

Smolen had realized, of course, that his partner's three of hearts lead was a singleton. But he had also realized that declarer would almost surely be unable to utilize dummy's king of hearts for discard purposes, and that establishing the king of hearts as a trick would not help declarer at all.

At trick two, Smolen led the eight of clubs. It is hard to blame declarer for winning the club return with the ace. From South's viewpoint, it seemed very foolish to finesse the queen of clubs when he could much more safely later on discard his potential club loser on dummy's king of hearts.

Accordingly, declarer took the ace of clubs, cashed the K-A of trumps, and discarded the queen of clubs on dummy's king of hearts. West unexpectedly ruffed and poor South found himself going down one.

Now let's suppose East had won the jack of hearts with the queen. Declarer would surely have made the slam in that case. If East returned a low heart at trick two, declarer would ruff and sooner or later take a club finesse to make the slam. Declarer would also make the slam with a club return at trick two, because he would have no logical choice but to finesse.

CRYPTIC CROSSWORD

ANSWERS TO FRIDAY'S PUZZLE

ACROSS
6 Matches
7 Sound
9 Ice
10 Breakdown
12 Close second
15 Dance for joy
17 Inflation
19 Tip
21 Brags
22 Drought

DOWN
1 Watch
2 Act
3 Dear
4 Conductor
5 Knowing
8 Kaiser
11 Blacklegs
13 Safety
14 Manners
16 Light
18 Oars
20 Gum

CLUES

ACROSS
1 Don't move: it's a hold-up! (10)
7 Pile up makes me confess to being an idiot (5)
8 Persecute cavalryman (7)
10 Last, despite every consideration (5,3)
11 The class do well on it (4)
13 Not quite clever enough to have got wages (6)
15 Bird in tram (6)
17 Dropping it may cause things to blow up (4)
18 Dance on the clouds after a whisky and soda? (8)
21 Serious Eastern reform (7)
22 Commence, for example, in a receptacle (5)
23 Beer with foam on top for senior hotel employee (4,6)

DOWN
1 Container in short street is inadequate (5)
2 Miscellaneous products from idiot, alias Edward (8)
3 Hey! This swindle is mentioned twice in a nursery rhyme! (6)
4 Does it rend the eye in grief? (4)
5 Beware the sentinel! (4,3)
6 Be in charge of clever people, who are easily controlled (10)
9 Neutral area for females only? (2-4-4)
12 A vice for poor clothes? (3,5)
14 Compunction about signal code (7)
16 Bar in pub is trouble centre (6)
19 By arrangement a Guru wil predict (5)
20 Loan a pound to finish the matter (4)

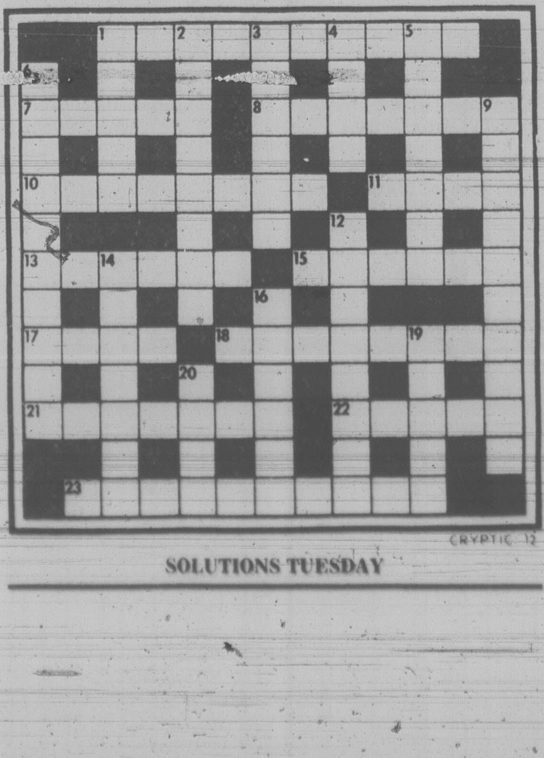

SOLUTIONS TUESDAY

DENNIS THE MENACE

"What's so funny in there?" "Nothin'... just the laugh track."

WORDY GURDY
BY TRICKY RICKY

Every answer is a rhyming pair of words (like FAT CAT and DOUBLE TROUBLE), and they will fit in the letter squares. The number after the definition tells you how many syllables in each word. To win $10, send your original rhymes with your definitions to this newspaper. All entries become the property of UFS, Inc.

1. One hundred percent Lucy (1)
2. Bacon, Orkan? (1)
3. Dress for a disco (1)
4. Rock-layer facts (2)
5. Beatle Starr's boots (2)
6. The Frankenstein family under the covers (2)
7. Suggestion for garbage elimination (3)

Thanks and $10 to Roy Rendon of Uvalde, TX for # 5. Send *your* entry to this newspaper.

© 1979 United Feature Syndicate, Inc.

ANSWERS: 1. ALL BALL 2. PORK MORK 3. ROCK FROCK 4. STRATA DATA 5. RINGOS DINGOS 5. DREADFUL BEDFUL 7. DISPOSAL PROPOSAL

3-26

LITTLE PEOPLE'S PUZZLE

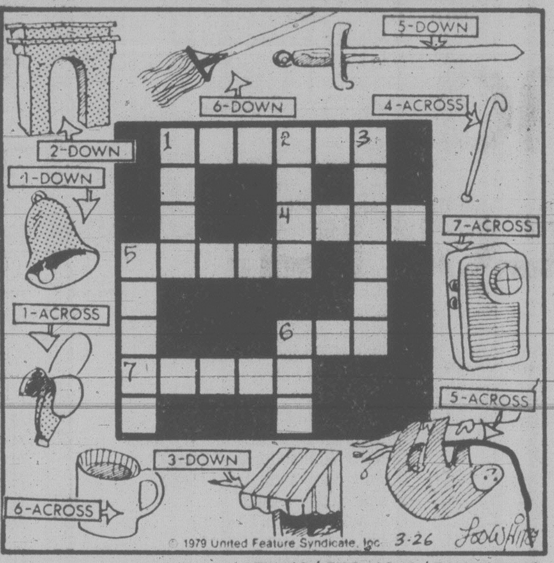

ANSWERS: Across—1. BANANA, 4. CANE, 5. SLOTH, 6. MUG, 7. RADIO. Down—1. BELL, 2. ARCH, 3. AWNING, 5. SWORD, 6. MOP.

YOUR HOROSCOPE

Atrological Forecast for Tuesday, March 27
BY SYDNEY OMARR

ARIES (March 21-April 19): Accept accolade in gracious manner. False modesty has no place in current scheme. Know it, act accordingly. Gemini, Sagittarius persons figure prominently. Expand, break new ground—your cycle is high numerically and astrologically. Go to it!

TAURUS (April 19-May 20): You may feel temporarily restricted. But opening will come and you'll have a chance to express, create—and profit. Aquarius, Scorpio persons figure prominently. The number 4 could play a "peculiar role." You learn from one who recently was hospitalized.

GEMINI (May 21-June 20): Activity replaces moribund aura. You'll be happier. Relationship becomes more "meaningful." You get what you wish for—take special care with requests. Message will become crystal-clear. Significant change occurs where aspirations are concerned. Career takes constructive turn—means opportunity increases for success.

CANCER (June 21-July 22): Acquiesce to desire of family member. Entertain at home—remember special occasion with gift. Show loved one that you do care—and appreciate. Taurus, Aries, Scorpio persons could figure in dynamic scenario.

LEO (July 23-Aug. 22): Good lunar aspect now indicates creativity, travel, success with published material. Be aware of legalities, fine points, subtle nuances. Avoid brooding—opt [illegible] "breed" events which elevate your position.

VIRGO (Aug. 23-Sept. 22): Don't duck obligations—keep commitment to one who employed you, aided in past. Capricorn figures prominently—and so does the number 8. Accent on finances affecting partner or spouse. Be thorough—you can uncover needed material. Hidden resources will be revealed.

LIBRA (Sept. 23-Oct. 22): Accent on public relations, special relationship. You are on brink of a new beginning—or the end of an association. Partnership and marriage are magnified. Aries figures prominently. Another Libran will understand.

SCORPIO (Oct. 23-Nov.21): Make sure you are doing what you really want, not what others think you should do. Leo, Aquarius individuals figure prominently. Basic issues, including employment and health, tend to dominate. Take one step at a time. Keep medical-dental appointments.

SAGITTARIUS (Nov. 22-Dec. 21): Intuition, creativity, change, romance all crowd busy agenda. Young person seeks your counsel, but may not be sincere. Guard time, assets—steer clear of "psychic vampires." Welcome change from routine which created aura of depression.

CAPRICORN (Dec. 22-Jan. 19): Reach beyond current limitations. You receive news which is cause for optimism, celebration. Keep diet, nutrition resolutions. Apparent obstacle can now become a stepping-stone towards goal. Older family member does care, but has nagging health problem.

AQUARIUS (Jan. 20-Feb. 18): Accent on movement, ideas, locating escape hatch, taking a stand without being immovable. Another Aquarian and a Taurus figure in your personal scenario. Be versatile, keep ultimate goal in sight. Relative acquiesces to request.

PISCES (Feb. 19-March 20): Idea clicks, can lead to solid profit. Know it, be direct, confident. Individual who "shuffles papers" plays key role. Check patents, rights, permissions—member of opposite sex is working on your behalf.

IF MARCH 27 IS YOUR BIRTHDAY you are more aggressive than most persons would suppose. You draw others to you with their problems. You seem better able to aid acquaintances, friends—even strangers—than yourself. June could be your most significant month of 1979, a year featuring improved finances, more emotional security. If single, marriage indications are strong. If married, there might be an addition to the family.

FUN WITH FIGURES

BY J. A. H. HUNTER

"That new place? I had a cup of coffee and a doughnut there one day last week," said Brian. "Good but expensive. The doughnut was just a quarter of the total for the two."

Elsie nodded. "That doesn't seem out of line. What were the prices?"

"Well, the coffee was 42 cents more than the doughnut," Brian replied. "So figure it out."

(Answer tomorrow)

Friday's answer: Jerry 26 years old.

WINNIE THE POOH

SUPERHEROES

HAGAR

PEANUTS

MISS PEACH

B.C.

WIZARD OF ID

APARTMENT 3-G

NANCY

MARK TRAIL

Triple Bomb Attack

Police check bombed cuban refugee centre in Weehauken

NEW YORK (AP) — A suitcase on its way to an airliner carrying 181 people blew up and two New Jersey buildings were bombed in what was allegedly a new terrorist assault by anti-Castro Cubans.

Police said a bag containing at least three sticks of dynamite exploded in the Trans World Airlines baggage area at Kennedy Airport at 8:48 p.m. The suitcase was among luggage workers were preparing to take to TWA Flight 17, waiting on the runway for a flight to Los Angeles at 9 p.m., officers said.

Passengers were removed from the plane as authorities searched for additional explosives and for the person who checked the bag onto the flight. Passengers reboarded and the plane left five hours late.

Several calls warning of the bomb were received by various police agencies and TWA, but all the calls came after the device already had exploded, prompting speculation that it went off prematurely.

In New Jersey, explosions about two hours after the Kennedy blast damaged the offices of the New Jersey Cuban Program in Weehauken and the Elmaceen Pharmacia in Union City.

U.K. Envoy's Murderers In Belfast: Dutch Police

THE HAGUE (Reuter) — Dutch police disclosed Sunday they have received a tip that two Irish Republican Army men reported to have been involved in the murder of Sir Richard Sykes, the British ambassador to the Netherlands, now are in Belfast.

Police said the tip was passed on to them by the British government.

Informed sources added that the original information was provided by an informant living in the Canary Islands who had links with the IRA.

The information says two or three Irishmen stayed in a safe house in Amsterdam for several days prior to the assassination in the city last Thursday.

The sources said they do not know whether any of these men actually fired the shots that killed Sir Richard and his teen-aged Dutch velet or merely arranged the attack.

A prominent member of the Belfast brigade of the IRA's Provisional wing said Saturday night Irish guerrillas "were involved" but gave no details.

A Dutch police spokesman said the tip led police to question an Irishman living in Amsterdam but the man had nothing to do with the affair and was released Saturday night.

Two Scotland Yard detectives who had been helping Dutch police returned to London on Sunday, the spokesman said.

"They will continue their investigations on the case from London but will return here if we need them badly," she added.

A total of 25 Dutch detectives, led by chief commissioner Hans van Driel, is trying to locate the safe house in which the Irishmen are reported to have stayed.

The spokesman said Dutch police do not believe Sir Richard's murder was connected with the shooting nine hours later in a Brussels suburb of Belgian banker Andre Michaux, 46.

Two Dutch policemen returned to the Hague after an on-the-spot investigation of Michaux's killing.

In Brussels, however, Belgian police said Sunday a man arrested following the Michaux killing is known to sympathize with the IRA.

The man was held for illegal possession of two machine-guns found during a series of searches of homes of known IRA sympathizers in Brussels.

China Toughens Poster Guidelines

HONG KONG (Reuter) — Shanghai, China's largest city, has tightened control of public assemblies, demonstrations and wall posters, the official Chinese news agency Xinhua (Hsinhua) reported today.

The agency said the Shanghai municipal public security bureau issued a public notice March 6 which spelled out the ban aimed at "safeguarding social and political stability."

The notice, quoted by Xinhua, said participants in public assemblies and demonstrations must obey the direction of police.

"It is not permissible to intercept trains, create disturbances in government institutions and stir up trouble," it added.

Shanghai police also banned slogans, posters and wall newspapers in public places. Their display is permitted only in places designated for such purpose.

Posters and wall newspapers have been a popular form of people-to-government communications since late last year.

Xinhua said violators of the ban "shall be resolutely dealt with according to law."

NEW LOCATION
DOWNTOWN
737 PANDORA
Just up from Douglas
★ please check for current special
individual
drycleaners

Mulder Accuses Vorster In 'Slush-Fund' Scandal

CAPE TOWN (Reuter) — South Africa's parliamentary opposition plans an unprecedented campaign to impeach President John Vorster, who is accused by former information minister Connie Mulder of acquiescing in "slush-fund" projects.

Mulder, forced to resign from the cabinet and parliament over the scandal, broke his silence Sunday to implicate Vorster, former prime minister, and Finance Minister Owen Horwood.

The main point in Mulder's statement was an allegation that Vorster and Horwood knew of the government's secret financing of a pro-government newspaper, The Citizen, long before they have admitted they did.

Leaders of the opposition Progressive Federal party (PFP) and the New Republic party (NRP) are opening a petition drive today demanding that a parliamentary committee examine the President's conduct with a view to having Parliament remove him from office.

But the governing National party outnumbers the opposition by 5 to 1 in Parliament.

Vorster, in a statement last Thursday, said that the first he knew of the information department's secret financing of The Citizen was in August 1977.

Mulder said Vorster knew about it long before then and made no effort to stop the project.

But in another statement Sunday night, Vorster said his earlier statement was "a correct reflection of what took place and it is the truth."

He said the preliminary report last December of a judicial inquiry headed by Judge Rudolf Erasmus has concluded that Mulder carried on with The Citizen project without consulting Vorster personally.

Mulder said that Horwood was also involved in reviewing the information department's secret projects, despite his denials.

Prime Minister Pieter Botha, his government rocked by the scandal, said he will not comment on Mulder's statement until a judicial inquiry has reported on these aspects. The report is due by the end of the month.

Botha has said he would resign and call an election if any member of his cabinet was found to have been involved in the scandal.

PFP leader Colin Eglin called on Botha Sunday night to do just that — immediately. Mulder's statement was "the last straw," he said.

No Pullout No Talks: Vietnam

BANGKOK (AP) — Vietnam has ruled out peace talks with China "so long as the Chinese refuse to withdraw all their troops" from Vietnam.

The statement today in the official Vietnamese army newspaper *Quan Doi Nhan Dan* appears to rule out the start of negotiations on Thursday, the day Vietnam had said it would be willing to meet the Chinese if all Chinese forces were withdrawn.

TORO'S & LAWNBOY
SNAPPER, BOLENS
AND CAL TRIMMER
Your complete lawnmower service centre at
AL'S SUPER
LAWNMOWER SERVICE
5481 Hamsterly 658-8882

1 ONLY FOR SALE

1974 DODGE 15 PASS.
MINI BUS
With power steering, power brakes, radio, automatic transmission, tinted glass, 47,344 miles.
$3595
INQUIRIES
BUDGET RENT-A-CAR
3657 HARRIET
386-7715
3-26

Mild and Long.
KING SIZE
Mild and Longer.
100 mm

du Maurier
Special Mild
A choice for people with a taste for something milder.

Warning: Health and Welfare Canada advises that danger to health increases with amount smoked — avoid inhaling
Av. per cigarette: 100 mm: 14 mg "tar", 1.0 mg nicotine. King Size: 13 mg "tar", 0.9 mg nicotine.

Sauerkraut Detects Levels of Radium

PORTLAND (UPI) — Oregon health officials, who use a unique "sauerkraut standard" for determining dangerous levels of radiation, are joining the search for sites where radium was once dispensed as a cure-all.

Marshall Parrott, manager of the radiation control section of the Oregon Health Division, said the sauerkraut standard "may not be scientific but it's accurate."

Parrott explained that in 1967 a Salem woman was using an antique crock lined with radium salt to make sauerkraut. She became curious about the label and took the pot, and a jar of her sauerkraut, to the Health Division.

Researchers there found that one teaspoon of the kraut equalled the permissible human dosage of radiation for a year.

Since then, in spectrum tests checking items for radioactivity, the Portland office of the Health Division has used the hot sauerkraut as its standard. "We may be the only place in the United States with a sauerkraut standard," Parrott said.

One of the crocks, patented in 1912 and manufactured by Radium Revigator Co., of San Francisco, remains in the Health Division office along with the sauerkraut.

The pots originally were used to irradiate water, a process believed at the time to be good for the health. Directions on the pot advised "drink freely . . . average six or more glasses daily."

George Toombs, supervisor in the control section, said the pots are not dangerous if used as plant holders or for decoration but people should not eat or drink anything which has been in the pots.

The pots were one of a number of items manufactured in the early years of the century to take advantage of the belief that radium was an elixir.

Health Division authorities plan to search old sections of Portland looking for sites where such items were made or sold. Half a dozen such companies are known to have existed between 1914 and 1930 but renaming of streets and a change in the numbering system may make some hard to locate, Parrott said.

In Denver and San Francisco, sites of old radium facilities have shown radiactivity levels five to 200 times normal.

Aborted Fetus Cried Out: Report

LONDON (Reuter) — Opponents of Britain's liberal abortion laws renewed demands for reform today after press reports that an aborted fetus cried out in a public hospital ward.

London is known in Western Europe as an abortion capital. About 30,000 foreign women — one-third of them from Roman Catholic Spain — came here for abortions during 1977, the last year for which figures are available.

The law allows abortion up to the 28th week of pregnancy if two doctors advise it. Would-be reformers of the 1967 law have tried in vain to have Parliament reduce the limit to 20 weeks.

The fetus reported by newspapers to have cried before dying in the gynacological ward of Wanstead Hospital, London, was 20 weeks old.

A hospital spokesman told Reuters news agency today: "The fetus did utter a sound but this may not have been a cry. A fetus can make a noise on contact with cold air.

"It was certainly not a live baby which staff could have kept alive."

Jill Knight, a Conservative MP and opponent of the 1967 abortion law, said: "Kicking and crying babies are being aborted all the time. Infanticide is going on. Babies are pickled to death in saline solutions."

U.S. Wage-Price Curbs Get Another Carter Veto

DALLAS (AP) — President Jimmy Carter reiterated strongly Sunday his opposition to mandatory wage and price controls despite new U.S. inflation figures showing the sharpest monthly rise in consumer prices in more than four years.

"I am not considering, and nobody in my administration has dared to propose, that we have mandatory wage and price controls," Carter said at a broadcasters' convention in Dallas.

"I'm not about to abandon . . . controlling wages and prices on a voluntary basis," he said, adding it will take another three months or more before the results of his system of wage and price standards can be assessed accurately.

Carter announced in a speech to the broadcasters that he will propose a major bill to overhaul U.S. government regulatory procedures and to "put a brake on the regulatory assembly line." Then he answered questions from the audience.

In response to a question, Carter said he will oppose total elimination of U.S. government controls on the broadcasting industry, in which the Federal Communications Commission controls the allocation of television and radio channels.

Echoing statements he made the night before at a town meeting in Oklahoma, Carter said none of the 500 largest corporations in the U.S. have been found to have violated price guidelines. And he said, on the average, wage settlements so far are "well within the guidelines."

He said the administration will move against medium- and small-sized companies not complyimg with his guidelines. He said many of these firms wrongly feel the price standards do not apply to them.

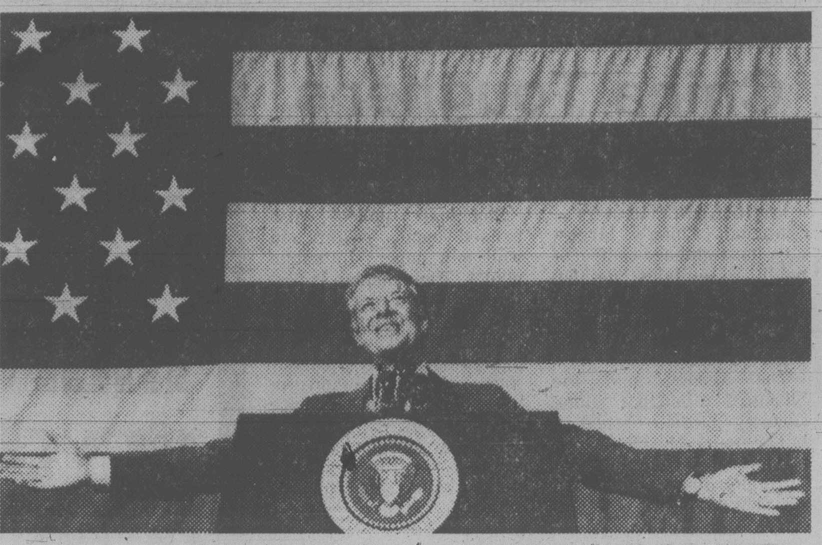

Carter acknowledges cheers at meeting in Elk City, Okla.

Ukrainian Activist 'Beaten' by KGB

MOSCOW (AP) — Dissident leader Andrei Sakharov says that a Ukrainian human rights activist just released from prison was picked up twice and beaten by agents of the KGB (secret police) on his way to see a U.S. diplomat in order to emigrate to Canada.

Sakharov said the incident involving Pyotr Vins, 23, the son of an imprisoned Soviet Baptist pastor, Rev. Georgy Vins, and a member of the Ukrainian Helsinki human rights group, took place recently in the Ukrainian capital of Kiev.

Vins was released from a labor camp one month ago after serving a one-year sentence imposed by a Kiev court last April on charges of refusing an official order to find work.

Sakharov said Vins was on his way to meet with a U.S. consulate officer to pick up an "invitation" to emigrate to Canada.

It was not immediately clear why the U.S. diplomat was acting on Canada's behalf in the case. But the U.S. is in the process of setting up a consulate in Kiev, making it the only Western country to have one there.

Officials at the Canadian and U.S. embassies in Moscow were not available for comment.

Bhutto Given Black Warrant

RAWALPINDI (UPI) — Former Pakistani Prime Minister Zulfikar Ali Bhutto has been served with a "black warrant," the official notification that he has but a week to face death on the gallows.

The warrant was served Sunday and states that, after one week without an appeal for mercy, Bhutto can be hanged at any time once his family is given a final 24-hour notice.

NEVER WAX YOUR CAR AGAIN
"Guaranteed in writing"
PERMA-SHINE
Come in for a "Test Spot"
509 Ellice St. 3-10 386-7571

FORD MUSTANG A BETTER IDEA FOR YOU
Good News! Just arrived, fresh new stock of 1979 Mustangs, including 6 cylinder models.
Buy Now! and choose from a wide assortment of colours and models. But hurry, they're going fast . . .
low cost bank financing
23 MILES PER GAL. CITY*
38 MILES PER GAL. HWY*
SOURCE: Canada Transport

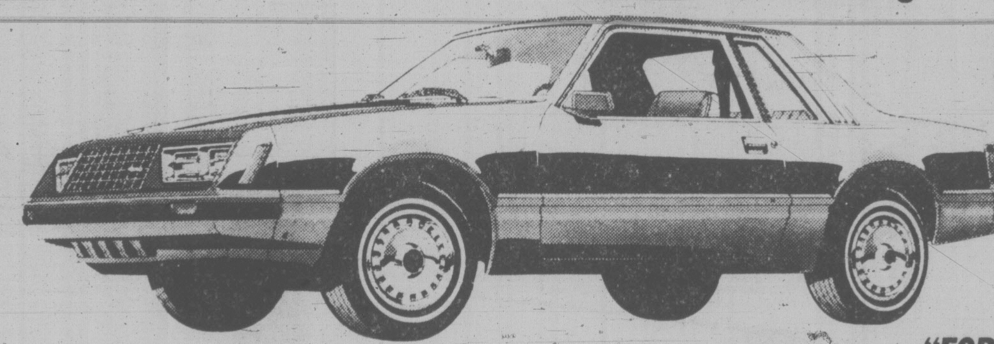

"FORD HAS BUILT THE BEST FORD YET."
CAR & DRIVER
Stock number 9654 — 2.3 litre engine — 4-speed transmission — front disc brakes — deluxe wheel covers — body side moldings — bucket seats — tachometer and trip odometer — oil and alternator gauges — day-nite inside mirrors — inside hood release — whitewall tires — power steering — rocker panel moldings — AM radio . . .
SALE PRICE $5198
384-1144
PETER POLLEN FORD
YATES AT COOK (DL 745A) 384-1144
YATES AT COOK
3-28

EUROPEAN SPA FITNESS CENTRE

Trying to lose weight ! without drastic dieting, SPA is the answer ! Regular exercise with proper equipment and professional supervision will help you take off pounds and inches.
Open 7 days a week
Mon. to Fri. 10a.m.—10p.m.
Sat. & Sun. 10a.m.—6p.m.
IN CELEBRATION OF OUR NEW NORTH SHORE SPA
2 Memberships for the Price of 1
FOR LIMITED TIME ONLY
AVAILABLE IN ALL LOCATIONS.
2-27
HILLSIDE SHOPPING CENTRE
595-5252
BROADWAY 736-9888 2405 W. Broadway
CAMBIE 266-2371 5655 Cambie at 41st
RICHMOND 278-9796 641A Buswell
NORTH SHORE — NEW! 986-5201 Int. Plaza Hotel, Marine Dr.
BURNABY — NEW WEST 435-3385 5500 Kingsway
SURREY — DELTA 581-1104 14863-108th Ave.
B.C. Owned & Operated

21,000 EXTRA SPECIAL BONUS PRIZES
WITH THE 10 X $1-MILLION PRIZES MARCH 30TH.
4 Days to go
DON'T WAIT. GET YOUR LOTO CANADA POUCH TODAY.
YOU MAY BE A MILLIONAIRE OR A WINNER OF ONE OF THOUSANDS OF OTHER CASH PRIZES OFFERED FROM $10,000 TO $50.
Loto Canada
The National Lottery

CLASSIFIED ADVERTISING

Vancouver Island's Largest Shopping Centre in Print

C-1

386-2121
Monday through Friday 8 a.m. to 6 p.m.
Saturday 8 a.m. to 5:30 p.m.

CLASSIFIED ADVERTISING

Combination advertising must appear first in the Daily Colonist and then in the Victoria Times without change.

RATES

All rates quoted are for insertion in both the Daily Colonist and Victoria Times.

SPECIAL PRIVATE PARTY WORD RATES
10 word minimum
1 or 2 days
14c per word per day
3 to 5 consecutive days
11.50c per word per day
6 consecutive days or more
9.50c per word per day

Real estate, mobile home, rental, clubs, organizations and business advertising does not quality for these rates.

GENERAL WORD RATES
10 word minimum
1 or 2 days
18c per word per day
3 to 5 consecutive days
14.50c per word per day
6 or more consecutive days
12.50c per word per day

SEMI-DISPLAY LOCAL RATES
Any advertisement which varies from 6 pt. regular classified style shall be considered semi-display.
14 agate lines per column inch.
1 or 2 days
65c per agate line per day
3 to 5 consecutive days
58.50c per agate line per day
6 or more consecutive days
52c per agate line per day

NATIONAL AND OUT OF PROVINCE RATE
Regular Classified 19c per word.
Semi-Display 75c per agate line.
14 agate lines per column inch.

BIRTH NOTICES
Up to 30 words $3.75
Each additional word 14c

DEATH NOTICES, MEMORIAL NOTICES AND CARDS OF THANKS
56c per count line per day
3 consecutive days
48.50c per count line per day

PRIVATE BOX NUMBERS
$3.25 except Help Wanted Advertisement, $5.00 which includes a Position Filled Advertisement.

Contract rates for local businesses available on request.

CLASSIFIED ADVERTISING COPY DEADLINES

TEMPORARY ADVANCE DEADLINES for some contract and large semi-display advertisers are now in effect. Phone 382-7211, Local 153, for details.

REGULAR CLASSIFIED advertising may be placed in The Daily Colonist and Victoria Times up to 5 p.m. the day prior to publication.

SEMI-DISPLAY advertising may be placed in The Daily Colonist and the Victoria Times up to 3 p.m. the day prior to publication.

CLASSIFIED SERVICE FOR DUNCAN COWICHAN VALLEY AND CHEMAINUS

Classified Ads placed through Duncan office before 3:00 p.m. will appear in the following day's papers.

746-6181

TERMS OF PUBLICATION

F.P. Publications (Western) Limited shall not be liable for non-insertion of any advertisement beyond the amount paid for such advertisement.

In the event of error occuring the liability of F.P. Publications (Western) Limited shall not exceed the charge for the space actually occupied by the item in question.

All claims on error in publication shall be made within 12 hours thereafter and if not made shall not be considered. No claim will be allowed for more than one incorrect insertion not for errors not affecting the value of advertisement.

All estimates of cost are approximate. Advertisers will be charged with space actually used.

All advertising copy will be subject to the approval of the Victoria Press, who reserve the right in its sole discretion to classify, reject or insert copy furnished.

All advertisements must comply with the British Columbia Human Rights Act. This act states no advertisement may state or imply a preference, limitation or specification on the basis of an applicant's race, religion, colour, marital status, ancestry, place of origin, age; or sex (unless the matter relates to the maintenance of public decency AND prior approval has been obtained through the Human Rights Branch).

While every endeavor will be made to forward replies to box numbers to the advertiser as soon as possible, we accept no liability in respect of loss or damage alleged to arise through either failure or delay in forwarding such replies, however caused, whether by negligence or otherwise.

NOTICE OF COPYRIGHT

Full complete and sole copyright in any advertisement produced by F.P. Publications (Western) Limited is vested in and belongs to F.P. Publications (Western) Limited, provided, however, that copyright IN THAT PART AND THAT PART ONLY of any such advertisement consisting of illustrations, borders, signatures or similar components which is, or are, supplied to Victoria press by the advertiser in the form of reproduction proofs, veloxs, engravings, etc., and incorporated in said advertisement shall remain in and belong to the advertiser.

BUSINESS OFFICE HOURS

Monday to Friday
8:30 a.m. to 5 p.m.

Mailing Address:

Victoria Press
P.O. Box 300
Victoria, B.C.
V8W 2N4

PHONE DIRECT
386-2121
TO PLACE YOUR CLASSIFIED ADVERTISEMENT

CLASSIFICATION INDEX

VITAL STATISTICS
1 Births
8 Cards of Thanks

THE FOLLOWING SEVEN CLASSIFICATIONS ON THE LAST PAGE OF CLASSIFIED
305 Deaths and Funerals
308 Cards of Thanks
312 Florists
310 Funeral Directors
309 In Memoriams
313 Miscellaneous
311 Monumentals

NOTICES
14 Announcements
16 Catering, Banquets and Reception Rooms
15 Coming Events and Meetings
20 Lost and Found
17 Restaurants
18 Places to Visit

EMPLOYMENT
28 Employment Service
21 Help Wanted — General
22 Office Help
26 Part Time — Temporary Help
24 Sales Persons and Agents
30 Situations Wanted
23 Skilled Trades
25 Teachers

BUSINESS SERVICES AND DIRECTORY
36 Business Services and Directory

PERSONAL SERVICES
33 Bands, Musicians and Orchestras
40 Business Personals
43 Dancing
42 Education
71 Music Teachers
39 Personals
34 Pre-Recorded Music
32 Trade Schools
38 Travel

MERCHANDISING
83 Aircraft
117 Antiques and Arts
78 Bicycles
80 Boats and Marine
65 Building Supplies
93 Cameras, Supplies and Photo Finishing
127 Chicks, Poultry, hatching Eggs, Supplies
101 Children's Miscellaneous
135 Farm Implements
60 Fuel
97 Furniture
120 Garden Supplies
99 Groceries, Meats and Produce
130 Heavy Equipment and Machinery
128 Livestock, Supplies and Events
100 Miscellaneous for Sale
103 Miscellaneous Wanted
109 Miscellaneous to Rent
77 Motorcycles
70 Musical Instruments
125 Pets and Supplies
96 Ranges, Stoves and Furnaces
92 Sporting Goods
81 Sailboats
115 Swaps
63 Timber
98 TV, Stereo, Radio Sales and Service
112 Wanted to Rent, Miscellaneous
116 Coins and Stamps

AUTOMOTIVE
155 Automobile Financing and Insurance
164 Auto Body and Painting
162 Auto Repairs, Service and Towing
168 Campers, Trailers and Motor Homes
166 Cars and Trucks Wanted
150 Cars for Sale
151 Sports, Import Cars
148 Lease Vehicles
149 New Car Directory
160 Parts, Accessories
158 Tires
154 Trucks, Buses and Vans
156 U-Drive and Auto Washing

ACCOMMODATION
185 Convalescent and Rest Homes
175 Hotels
178 Summer Homes, Cottages and Resorts
181 Tourist Accommodation

RENTAL
201 Apartments to Rent, Furnished
200 Apartments to Rent, Unfurnished
202 Furniture to Rent
203 Apartments Wanted
206 Duplexes to Rent
207 Duplexes Wanted to Rent
215 Halls, Warehouses, Stores and Offices to Rent
197 Housekeeping Rooms to Rent
199 Housekeeping Rooms Wanted
211 Houses to Rent, Furnished
210 Houses to Rent, Unfurnished
212 Houses Wanted to Rent
190 Room and Board
191 Room and Board Wanted
193 Rooms to Rent
194 Rooms Wanted
204 Shared Accommodations

FINANCIAL
155 Automobile Financing and Insurance
233 Mortgage Loans and Insurance
234 Mortgages for Sale
230 Personal Loans and Insurance
235 Wanted to Borrow

REAL ESTATE
280 Acreage for Sale and Wanted
240 Business Opportunities
241 Business Opportunities Wanted
247 Commercial or Industrial Properties
258 Condominiums
253 Country Homes and Properties
270 Exchange Real Estate
290 Farms for Sale and Wanted
263 Garages for Sale, Rent, Wanted
293 Gulf Island Properties
250 Houses for Sale
265 Houses Wanted to Buy
295 Listings Cancelled
268 Listings Wanted
271 Lots for Sale
294 Mainland and Out-of-Province Properties
169 Mobile Homes and Parks
273 Property for Sale
274 Property Wanted
244 Revenue Property
245 Revenue Properties Wanted
259 Townhouses
285 Up-Island Properties
256 Waterfront Properties

SUBSCRIPTION RATES

Wherever carrier service is maintained, $4.00 per month.

By mail — Vancouver Island and Gulf Islands, $6.00 per month, $17.50 per 3 months, $35.00 per 6 months, $70.00 per year. Rest of Canada, $7.00 per month, $20.00 per 3 months, $40.00 per 6 months, $80.0 per year.

Outside Canada, $18.50 per month, $220 per year.

BY MAIL
Saturday Times Only
Sunday Colonist Only
Canada 60 cents per copy, $30.00 per year.
Outside Canada, $1.00 per copy, $50.00 per year.

CIRCULATION REPRESENTATIVES
Duncan, Chemainus—
Mr. HILTON [illegible] 746-6181
Nanaimo 753-2766
Lake Cowichan 749-6206

United States Representatives
LANDON ASSOCIATES INC.
New York, Chicago, Southfield, Atlanta, Boston San Francisco, Los Angeles, Philadelphia, Rochester, Cleveland, Charlotte, Cincinnati, Syracuse, Hamburg, Williamstown, Clinton, Memphis, Levittown, Raleigh.

PAGE REPRODUCTIONS OR MICROFILM COPIES OF COMPLETE PAPERS AVAILABLE FOR ALL PAPERS PUBLISHED — PHONE 382-7211, LOCAL 276

1 BIRTHS

McCONNELL — Pat and Wendy are happy to announce the arrival of their son, Glenn Cameron, 6 lbs. 12 ozs., on March 19, 1979. Proud grandparents are Bill and Joan McConnell and Fred and Megan Allnutt; great-grandmother Mrs. Dorothy Young. Many thanks to Dr. J. Isatt and staff at Saanich Peninsula Hospital.

SMITH — Brian and Nancy are pleased to announce the birth of their daughter, Brindley Amber, 6 lbs., 11 oz., born on March 12, 1979. Many thanks to Dr. R. W. Davidson and Staff at Jubilee.

14 ANNOUNCEMENTS

GREAT SUPPORT OF NATIVE RIGHTS CAMPAIGN appreciated. Now theres more work to do join "PROJECT NORTH". If you can help write Victoria Press Box 626.

NOTICE ALL CARS AT 2752 Sooke Road not cleared and removed by April 15th, 1979. Will be disposed of.

15 COMING EVENTS AND MEETINGS

Gorge Soccer BINGO
EVERY MONDAY
ST. JOSEPH'S HALL
745 W. BURNSIDE
FIVE EARLY BIRD GAMES 7 P.M.
Good Neighbour Games and Bonus Games
NO GAME UNDER $20
Plus Min. Jackpot $100
5 Extra Games
This is Win
The Watch Nite

NON-STATUS INDIANS BINGO
Every Monday
ESQUIMALT LEGION
ADMIRALS ROAD
Early Bird 6:45 p.m.
20 Main Games
5 Extra Games
Free Bus into Town
After Extra Game
EVERYONE WELCOME!

SOUTH VAN ISLE LIONS BINGO
LANGFORD LEGION
ON STATION RD
EVERY MONDAY
EARLY BIRD 7 PM
5 CARDS $1.00
REG GAMES 7:30
SPECIAL BONANZA
JACK POT
PLUS
5 EXTRA GAMES

VICTORIA NATIVE FRIENDSHIP CENTRE BINGO
TUESDAY
Esquimalt Legion
622 Admirals Road
Early Bird 6:45 p.m.
Regular Games
7:15 p.m.
Free Bus Into Town
After Extra Game

OAK BAY MINOR SPORTS BINGO
EVERY MONDAY
Early Bird 7 p.m.
Regular and extra games
SENIOR CITIZEN HALL
1442 MONTEREY

SINGLES SCENE CLUB Spring Dance, Sat. March 31, 9-1 at White Eagle Hall in James Bay. Music by Mr. Music Disco. Advance tickets only $3.50 each at Hillside Mall ticket office, Argosy Business Services, Town & Country Shopping Centre or Esquimalt Plaza, Sak's Dress Shop, Colwood Plaza or 384-9073. Welcome all singles age 21 and up.

TOMMY AND IRMA DOUGLAS APPRECIATION NIGHT BANQUET AND DANCE
March 31, 1979. Esquimalt Legion-622 Admirals Rd. Cocktail hour 6 pm. Dinner 7 pm. Dance following. $15.00 person. For tickets contact N.D.P. Office 1018 Blanshard 386-8497. P. Beech 1138 McClure 385-4034.

THE VICTORIAN CELEBRATIONS Society needs community support for Victorian Days in May. We encourage individual membership in our organization. Please send donations to: Box 6361, Station C, Victoria.

JOHN STUART ANDERSON IN "The Record of John" a monodrama based on St. John's Gospel. Tuesday, April 3rd, 8 pm. Metropolitan United Church, 1411 Quadra St. 592-9319.

ATHLETIC BINGO
WEDNESDAY NOW AT
Garth Homer Centre
813 Darwin

PLAN YOUR LIFE TO THE Law of Cycles. Lecture, March 25th, 2 pm at Sportsmans Motor Inn, 2850 Douglas.

RUMMAGE SALE WEDNESday 28th, 10 am., Wilkinson Rd. United Church Hall, corner Wilkinson and Glyn Rds.

RUMMAGE SALE, CHRIST Church Cathedral Hall, 912 Vancouver St. Friday, March 30 at 9 am.

VICTORIA SYMPHONY GIANT Bingo. April 21st. George Perks Arena.

16 CATERING, BANQUETS and RECEPTION R[illegible]

GARCIA'S
Mexican and International Cuisine
104-1551 CEDAR HILL X RD.
(in the Cedar Hill Mall)
Planning an Office Party Banquet or Special Function?
Call us at 477-7744
Banquet Facilities
For up to 100
ample covered parking

GEORGE'S BAVARIAN BANQUET FACILITIES
1021 Pandora 383-7121
INTERNATIONAL CUISINE
3 DINING ROOMS AVAILABLE
SMALL OR LARGE PARTIES
Up to 150 Seating Capacity
ENTERTAINMENT
AVAILABLE ON REQUEST

16 CATERING, BANQUETS and RECEPTION RMS

BLACK PRINCE CATERING (1976) Ltd.
655 Douglas St. 388-4488 For all your catering needs in our roof top Queens Reception Room or on your premises.

20 LOST and FOUND

REWARD FOR RETURN OR INformation resulting there to of escapee from car. Running scared, large dark brown tabby neutered male cat, black along spine. Longhair 12 years old, urgent needs daily medication. Last seen Cormorant-Fisgard-Quadra area. 383-5943 between 12-1 or 5-6.

LOST: MARCH 14TH ONE short haired 6 month old kitten with grey and black tortioseshell markings, white throat, feet and stomach. Fairfield area, vicinity of May and Linden. Reward. 386-1824 after 6.

LOST: 6 MONTH OLD BEAGLE cross small puppy, black and white, tail has white tip. Near Maverick Market, Esquimalt. 382-9416.

LOST: LADIES PAIR OF PREscription glasses, gold rimmed, wireless. Eatons dressing room. 385-5804.

FEMALE BRITTANY SPANiel, white and tan, lost from Mill Hill Park area. 479-5586, 478-6977.

LOST: WHITE WINDBREAKER with prescription glasses in pocket. Vicinty Kent Rd and Carey. Reward. 595-5187.

FOUND: ORANGE KITTEN, white belly, neck and paws in Vic West, 382-2467.

LOST: SOOKE AND KANgaroo Rd. area, 11 year, bluepoint Siamese male. 478-5805, 652-2126.

LOST: ESQUIMALT, MARCH 18, white female cat, very friendly. 382-0473, 388-9961 Local 17.

LOST-BLACK AND TAN SHEPherd in Fernwood Pandora area. Please call George 382-8717.

LOST: GLASSES, AREA OF EMpress Hotel, Sunday. Please call 382-5041. Reward.

LOST KEYS WEDNESDAY ON Gyro Park Beach. If found please call 383-0772.

FOUND: BIFOCALS, ESQUIMalt Lagoon, owner pay for ad. 478-6835.

LOST: COLLIE/ST. BERNARD cross, reddish coloured, answers to "Rusty". In Fernwood area. 595-4850.

LOST: FEB. 13TH, HEAVY link gold bracelet, reward. 592-4339.

4 KEYS IN ENVELOPE LOST possibly on Richardson bus. 595-0995, 383-6869.

21 HELP WANTED GENERAL

ADVERTISEMENTS IN THIS CLASSIFICATION MUST COMPLY WITH THE BRITISH COLUMBIA HUMAN RIGHTS ACT

DOMESTIC ANIMAL PROTECTION OFFICER for the CAPITAL REGIONAL DISTRICT

SALARY: $1301-$1569 per month (1978 salary scale)

To be responsible for the development and implementation of an effective dog control program within the electoral areas of the Capital Regional District.

The successful applicant will be required to enforce the provisions of the Dog Regulation and Impounding By-law and for administering policies and procedures relating to dog licencing and control; dog licence sales, dog impoundment and boarding; kennel licencing; and the processing of reimbursement claims for domestic livestock killed or injured as a result of dog attacks. Typical duties will include handling complaints related to troublesome dogs; working with a supervisor in collecting and accounting for monies received from dog licence sales and fines; submitting periodic activity reports to a supervisor; and directing the activities of assistant protection officers as required.

Applicants should be senior secondary school graduates or possess an equivalent educational standing and have considerable experience in the care and handling of dogs and other domestic animals. Some previous work experience of a law enforcement and administrative nature involving the supervision of subordinate staff would be highly desirable. A demonstrated interest in the humane treatment of animals is essential.

Must possess a valid B.C. driver's licence.

This position is covered by the Union Agreement which provides for a broad range of employee benefits.

Applications stating qualifications and previous work experience will be received by the Employment Officer, Capital Regional Distict, P.O. Drawer 1000, Victoria, B.C. V8W 2S6, no later than 12 noon, Monday, April 2, 1979.

WESTCOAST SAVINGS CREDIT UNION

BRANCH MANAGER

Westcoast Savings is one of Canada's largest and fastest growing credit unions with 8 branches, 35,000 members and assets exceeding $225,000,000. There is an opening on Westcoast's enthusiastic management team. Applications from individuals with high levels of competence, energy and experience are required.

The successful candidate will be responsible for branch staffing, administration, operation, growth and control. High emphasis is placed on interpersonal skills and the ability to provide leadership and supervise branch personnel, insuring the highest level of service to our members. A minimum of 6 years credit union, bank or trust company experience is a prerequisite. Salary commensurate with experience. Please send resume in confidence to: Terry E. Audette, Westcoast Savings Credit Union, 1005 Cook St. Victoria, V8V3Z6.

PROGRAMME DIRECTOR

Acting Programme Director required for the Greater Victoria Blissymbolics Programme.
Qualifications:
—preferred degree in social services
—administrative and public speaking skills
—knowledge of services available for handicapped people in Victoria area
—accredited Elementary Blissymbolics Workshop
—preferred advanced and presentor training in Blissymbolics
—experience with multiply handicapped people
—Position available August 1, 1979 to December 21, 1979
—Salary commensurate with experience
—Send resume before April 6/79 to: Programme Director
507-620 View St.
VICTORIA, B.C.
V8W 1J6

NO PROSPECTING
EXPERIENCED LIFE AGENT
To service existing and new accounts.
Personnel Manager, Mortgage Services Division. 384-6511.

MIDDLE AGED PERSON REquired to work ½ days from 8:30-1, Monday-Friday as a Cook's helper. The person should be able to take full responsibility of the kitchen when the Cook is away. Victoria Press Box 531.

21 HELP WANTED GENERAL

ADVERTISEMENTS IN THIS CLASSIFICATION MUST COMPLY WITH THE BRITISH COLUMBIA HUMAN RIGHTS ACT

SD NO. 63 SAANICH

Teachers aide: Applications are invited for the position of teachers aide to assist staff and families in working with children with behavioral problems. Duties will include intense involvement with Native children attending this school and liaison with their families. Applicants should possess a high school diploma and have an interest in learning child management skills. A car is required of the job and mileage will be payed for use on school business. Applications will close on Friday March 30, 1979 at noon and should be address to the undersigned:
R.S. Ingram, Secretary Treasurer, School District #63 (Saanich), P.O. Box 2010, Sidney, B.C. V8L 3S4, 656-1111

HOUSEPARENTS

Mature, experienced couples to act as houseparents for juveniles placed on remand from the court. The contract length and rates of renumeration are negotiable. The couple should be prepared to offer parenting and supervision in a homelike environment. Parents should be able to develop a positive relationship with the youth by providing structure and assistance in complying with instructions of the court or other systems as required. Ability to work with a Probation Officer and/or Social Worker to develop a plan to stabalize behaviour. For appointment please call 479-4614, Monday to Friday, 8:30-4:30 or write to J. Stewart, Corrections Branch, Ministry of Atorney General, 4216 Wilkinson Road, Victoria, B.C. V8Z 5B2.

SECRETARY MANAGER LANGFORD LEGION BRANCH (91)

Successful applicant will be responsible for overall management of all club facilities including overseeing of licensed bar operation. Must have sound knowledge of office procedures and thoroughly experienced in management techniques. Initiative, good judgement and communicaton skills essential. Legion experience advantageous. Position entails varied hours. Salary commensurate with ability and experience. Send application and resume to: Prince Edward Branch 91, 761 Station Road, Victoria, B.C., V9B 2S1.
Closing date 6 April, 1979.

HELICOPTER PILOT ENGINEER

Based at Courtenay, Vancouver Island. Hughes 500D and Solov Hiller 12E/T. Excellent pay, benefits. All replies kept in strict confidence. Write or phone, Robert Hansen, Operations Manager.

SKY HOOK OPERATIONS
Box 3415, Courtenay, B.C., V9N5N5
(604) 338-6820

AVON

WHERE IS YOUR AVON REPRESENTATIVE? Maybe you don't have one. Maybe you should be the one in your neighborhood to sell to all those customers. Interested? Call 384-7345.

Barnaby's Roadhouse Restaurant
(EX WHIPPLE TREE INN)
Restaurant personnel living in the Duncan area are invited to apply for positions as waiters, waitresses, cooks, kitchen help and bartenders. Apply in person only to 4675 Trans Canada Hwy., Whipple Tree Junction.

IS THIS THE KIND OF JOB YOU'RE LOOKING FOR?
- Pleasant phone work
- Working in a luxury office
- Short hours 4-9
- Good pay
- Excellent bonuses.

FOR INTERVIEW:
Call Mary Between 3:00- 6:30 at 385-7731.

Employment-Credit

The Bank of Novia Scotia, Douglas and Yates Victoria is looking for applicants for a position with the Consumer Loan Dept. There is excellent opportunity for a career in this field. Previous experience would be very beneficial but not a necessity. This position is open to both men and women and applicants should contact Mr. M. Case at 702 Yates St. Victoria V8W 1L4.

FOSTER HOME NEEDED FOR quiet 15 year old boy who needs to remain in the Langford area to attend school. "Bobby" enjoys the outdoors, is a good student. He needs experienced, caring parents who enjoy the challenge of helping a teenager foward independence. If you can help please phone Donna Gaw 598-5121, Ministry of Human Resources, Capital Region.

WOODS FOREMAN

For Cedar Salvage. Responsible for crew hiring and supervision; working with forest companies, forest service; work scheduling. Excellent pay, benefits. Ucluelet area. Please write:
Van Isle Forest Products Ltd. Box 3415 Courtenay BC, V9N 5N5. Or phone 338-6820.

VICTORIA MANUFACTURING firm has excellent opportunity for experienced accountant/bookkeeper. Duties include ability to supervise staff, knowledge of cost accounting, budgets and system analysis. Will appeal to someone who enjoys a challenge, variety and dealing with people. Apply in writing and please state salary to Victoria Press, Box 608.

EXPERIENCED FLOOR MAN, minimum 3 years commercial janitorial service experience, evening shift, must be able to drive. Couple wanted for evening janitorial work, must be able to do floors and able to drive, full time employment, top wages paid, apply Bobs Janitorial Service, 501 Gorge Rd East.

APT MANAGER
Vancouver, South Granville, 60 suite, prestige highrise. We require a couple experienced in management and minor maintenance. One bedroom suite available, adult building, no pets. Phone 731-1934 days, 732-0973 evenings.

SHOE SALES PERSON
Required, experience preferred but not essential. Neat in appearance and personable most essential. Apply in writing stating experience to Victoria Press Box 640.

EXECUTIVE DIRECTOR TO develope Metaphysics Institute. Ideal for person interested in numerology, biorhythms etc. and/or capable of establishing franchise offices. Opportunity to buy in. Box 5032, station B, Victoria.

21 HELP WANTED GENERAL

ADVERTISEMENTS IN THIS CLASSIFICATION MUST COMPLY WITH THE BRITISH COLUMBIA HUMAN RIGHTS ACT

ELDERLY COUPLE REquires responsible live-in housekeeper, pleasant modern surroundings, Broadmede. References required. Excellent salary, working conditions negotiable. Reply Victoria Press Box 529.

ROOFING SUPERINTENDENT
For well known Vancouver Island company. Permanent, benefits. COMPLETE resume to Victoria Press Box 510.

EXPERIENCED HUSBAND and wife team to manage 30 suite apartment block. $370.00 plus 2 br. suite. Please send resume to Mrs. J. Brown c/o J. H. Whittome & Co., Limited. 68 Station Street, Duncan, B.C., V9L 1M5.

SMALL ENGINE AND LAWN mower mechanic, top wages, must be self-starter, able to work unsupervised and do quality work. None other need apply. Send resume to Victoria Press, Box 613.

EXPERIENCED MORNING COOK
Excellent working conditions. Apply in person between 1-3 pm. See Fred, 229 Gorge Rd. East.

Lumberyard Salesman
Wanted experienced person for lumberyard sales. Steady job offered. Can West Building Materials Ltd. 478-5509.

VICTORIA TIMES
Downtown dealer route available. Less than one hour per day. Must have bicycle. 382-7211 local 244

EXPERIENCED MANAGER (man-wife operation), good references for 44 suite rental apartment in Campbell River in Comox area. Apply Victoria Press Box 526.

REQUIRE OLDER LADY TO live-in to look after elderly lady in Armstrong BC. Lady will be visiting here next week. Any one wishing to apply, please call 478-1131.

WANTED IMMEDIATELY trainee for apprentice or with some experience. Interested to learn the best in hair styling. 652-1222, Res. 652-1242. Brentwood Bay.

LOCAL BUSINESS COUPLE require ambitious couples to join with us in one of the fastest-growing part-time businesses in North America. Reply to PO Box 6363, Station C, Victoria, BC. V8R 5M3

EXPERIENCED CHAMBERmaids for downtown motel. Apply giving age, experience, salary expected and phone number to Victoria Press Box 584.

BARBER HAIRSTYLIST TO take over clientele, high commission, friendly atmosphere. For more information call after 6:30pm, 758-1910.

LADIES, LET ME SHOW YOU how you can enjoy extra earnings in your spare time with fashionable jewelry. 383-4080 for appointment.

A & A AMBASSADORS REquire working people who wish to make extra money part-time by selling our exclusive jewelry. Reply Box 6211, Victoria.

EXPERIENCED HAIRDRESSer stylist. Unisex shop in Brentwood Bay with established clientele. High percentage. Phone 652-4812.

WOOD CUTTER TO HARVEST fuel and minor forest products on private Malahat land. Accommodation supplied in return for caretaking. 382-7522.

REQUIRED FOR LODGE IN Northern BC short order cook, waitress/waiter. Phone Minaker River 6458, must go through Fort Nelson BC operator.

URGENTLY REQUIRE DAY care home, parttime, 4-5 days per week, Vic West only, must be able to be government approved, two girls 3 and 6. 477-7065.

ALL-AROUND EXPERIENCED cook wanted. Inexperienced need not apply. Apply in person to 104-1551 Cedar Hill X Rd.

LIVE-IN MATURE COMPANion housekeeper, non-smoker, for one lady, excellent remuneration, references. Victoria Press Box 639.

BABYSITTER NEEDED MY home, own transportation required. Gorge area. Call between 10-5, 385-0857.

RELIABLE PART TIME SITter, two days a week, my home. References please. 384-1271 after 10 am.

EXECUTIVE HOUSEKEEPER. Must be experienced. 170 unit Hotel. Reply Victoria Press Box 637.

DESPERATELY NEED CHRIStian lady to babysit 18 month old boy, my home, K-Mart area. 477-1037

F/M HELPER ON FISH BOAT, must be mature and enthusiastic. No experience needed. P.O. Box 4056 Vancouver.

CARETAKER COUPLE FOR 64 suite apartment. 592-7678.

WANTED; RETIRED CARPENter to work at own leisure in private home. Please phone 385-0397 after 5 pm.

EXPERIENCED FULL-TIME waiter-waitress wanted, day shift. Apply in person, Highlander Cafe, 707 Pandora.

TELEPHONE SALES PERsons, tickets, top sponsor, 382-9129

HOUSEKEEPER, LARGE FAMily, full or part time, 592-0410, 9:30 am-4:30 pm, weekdays.

BABYSITTER NEEDED, close to Glen Lake School. Phone after 4, 478-5638.

SECURITY PERSONNEL REquired, write P.O. Box 7252, Victoria, V9B 4Z3.

COUPLE REQUIRED TO DEvelope and own small but, very lucrative business. Call 656-6875.

HAIRDRESSER WITH OWN cliental wanted in Fairfield district. 384-1715

EXPERIENCED ALTERAtionist required immediately for exclusive ladies wear. 595-7324

EXPERIENCED PAINTER decorator with ability to repair stucco. Victoria Press Box 622.

BABYSITTER NEEDED FOR 6½-year boy after school to 4:30. 386-2652.

LIGHT CLEANING PERSONS for office work. Victoria Press Box 901.

BABYSITTER WANTED, MY home, 3 days a week for our two girls 2 and 5 years old. 592-3928.

LADIES HAIRDRESSING models. Annas Taylor Beauty Salon. 383-6015.

CASHIER NEEDED. APPLY 3475 Quadra St. Monday-Friday between 8-10 am.

STRONG BACK WANTED FOR landscaping country home. 479-3405.

PART TIME TRUCK DRIVER required. Apply 1900 Douglas St. between 3-4 pm. only.

HOUSEWIVES AND EXTRA INcome people earn $4 and up per hour delivering catalogues pick ing up orders. 384-9249.

21 HELP WANTED GENERAL

ADVERTISEMENTS IN THIS CLASSIFICATION MUST COMPLY WITH THE BRITISH COLUMBIA HUMAN RIGHTS ACT

ALCOHOLISM COUNSELLOR 2

Counsellor 2 required for an outpatient alcoholism clinic.
Qualifications: The applicant must have an intimate knowledge of a variety of relevant formal therapeutic techniques. The Counsellor must be able to perform clients assessments, make referrals to appropriate treatment services, participate in case conferences, assist with orientation of new staff and complete client case documentation and statistics.
Salary: $1450-$1650 per month.
Send applications to: Executive Director, Drug and Alcohol Rehabilitation Society, 202-733 Johnson St, Victoria, B.C. V8W 1M8.
Deadline: April 12, 1979.

RELIABLE PERSON WITH CAR to drive older couple for shopping and appointments. 595-7870.

BABYSITTER NEEDED FOR 6 and 10. Prefer mature person to livein. Colwood area. 478-1577.

LIVE-IN CARETAKING COUple, quiet block, phone 656-6014

EXPERIENCED COOK-KITchen helper, 385-5122

22 OFFICE HELP

ADVERTISEMENTS IN THIS CLASSIFICATION MUST COMPLY WITH THE BRITISH COLUMBIA HUMAN RIGHTS ACT

CUSTOMER RELATIONS
Our client is seeking an outgoing career oriented individual with poise and charm to demonstrate their line of word processing equipment to customers. Knowledge of word processing equipment helpful but not essential. Must have good typing skills and solid business background. This national firm offers good benefits and starting salary of $1000 per month and opportunity to advance. Prime Personnel, 385-7012

WANTED; EXPERIENCED bookkeeper/stenographer for Victoria law office. Must be fully experienced in all aspects of law office accounting, and also be prepared to do some general secretarial work when required. We will also accept applications from those persons interested inpart time bookkeeping only. Salary commensurates with experience. Apply to Victoria Press Box 618.

EXECUTIVE SECRETARY
If you take pride in your secretarial abilities (typing and shorthand) and create a good work product, join this congenial firm as secretary to one of the senior partners. 5-6 years secretarial experience. Position involves previous experience typing financial statements. Salary $1100-$1200. Prime Personnel, 385-7012

LOCAL PRIVATE CLUB REquires experienced bookkeeper. Applicants must be familiar with all aspects of a manual bookkeeping system including the preparation of monthly financial statements. Please forward resume with references to Victoria Press Box 574.

MEDICAL STENOGRAPHER required for busy specialists office. Duties include transcription, billing, reception and assisting patients. Excellent typing skills, ability to communicate and organize work essential. Good salary and benefits. Send resume to Victoria Press Box 634.

SECRETARY REQUIRED FOR general office duties-2 girl office, good typing, knowledge of bookkeeping and other normal office duties. Pleasant personality. Send resume and salary required to Comcor Canada Ltd, 205-1020 McKenzie, Victoria, BC, V8X3Y1 479-8291.

SECRETARY WITH BOOKkeeping experience; required for local construction company. Duties to include typing, filing, bookkeeping and other rautine office duties. Reply in own handwriting to Victoria Press Box 556.

LEGAL
Downtown law firm requires an experienced legal secretary for immediate position. Previous corporate and general legal, 2-3 years background. Salary $1100-$1300. Prime Personnel, 385-7012

EXPERIENCED SECRETARY required immediately for busy office. Typing 60 wpm, good telephone manner, own car essential. Excellent remuneration. For appointment call Mrs. Querie 382-4214.

WANTED: MANAGERIAL trainee. Excellent career opportunity for mature aggressive person who's good with people. Must be transferable. Randy Nielson at 382-8264.

NEED MATURE PERSON with bookkeeping, payroll and secretarial experience for a 1 man office, permanent part time, mornings, car an asset. Victoria Press Box 622.

FULL TIME EMPLOYMENT for fully experienced General Insurance Clerk. Salary commensurate with experience. Apply in confidence to Box 621.

SCOTIA BANK, SHELBOURNE and Cedar Hill X Rd, requires an experienced full time teller. 477-1838

EXPERIENCED LEGAL SECretary wanted by solicitor with litigation practice. Please bring resume to 320-777 Broughton.

CERTIFIED DENTAL ASSIStant needed for Jubilee area. Phone 595-2242.

23 SKILLED TRADES

ADVERTISEMENTS IN THIS CLASSIFICATION MUST COMPLY WITH THE BRITISH COLUMBIA HUMAN RIGHTS ACT

UNIVERSITY OF VICTORIA
Media and Technical Services requires
TECHNICIAN IV

Duties include responsibility for operation and maintenance of complex stage lighting and sound systems, classroom and playback equipment, recording and amplification equipment; for maintenance of electronic music studios; for supervision and instruction of technicians and operators of lesser classification in the use of stage lighting and sound equipment; and for guidance of students and other authorized personnel using departmental facilities.

Qualifications include Grade XII or equivalent; a technical institute diploma, trade qualifications or equivalent; five years' recent relevant experience which should include some supervisory duties; ability to work effectively with faculty, staff and students. Knowledge of computer-controlled digital and analog music synthesizers desirable.

Salary $1,407 to $1,582 per month (Due for renegotiation April 1, 1979).

Apply in person to the Director of Personnel Services, University of Victoria, P.O. Box 1700, "L" Building, Victoria, V8W 2Y2, no later than April 6, 1979.

TWO FULLY QUALIFIED Steel Fabricators required. Must be able to use wire feed welding equipment. Please contact Old Country Metal Craft Ltd. 388-4631.

MACHINISTS WANTED FOR machine shop located in Duncan, B.C. all usual union benefits. Phone 746-5181, ask for Al or Phil.

23 SKILLED TRADES

ADVERTISEMENTS IN THIS CLASSIFICATION MUST COMPLY WITH THE BRITISH COLUMBIA HUMAN RIGHTS ACT

B.C. Registered Nurse

Permanent Nights 11:30 p.m. to 7:00 a.m.

Juan de Fuca Hospital is an extended care complex in Victoria. The unit requires a night R.N. R.N.s are required to be team leaders in providing a home-like environment in which recreation and social activities are considered an important part of Health Care. This is reflected in the hospital's philosophy of valuing human dignity and worth.

Salary and benefits are according to the RNABC Collective Agreement; 1979 Salary Range is $1305 to $1542. If you are a Registered Nurse or could become registered within 3 months (extended care experience is desirable) plese respond in writing to:

Personnel Co-ordinator
Juan de Fuca Hospital Society
567 Goldstream Avenue
Victoria, B.C. V9B 2W4

CARPENTERS ELECTRICIANS PLUMBERS
Experienced self-employed tradesmen contractors only. Able to estimate the volume of commercial and residential in metro area. Phone
The Blue Army
385-7755 9 a.m.-5 p.m.

CHEF
Working chef required, Duncan area. Must be capable and reliable. Able to organize kitchen and staff for 200 seat restaurant. Wages negotiable plus percentage. Contact Mr. C. Weyler at 748-3333.

AUTOPSY ATTENDANT
To assist pathologist with autopsies, casual position, for sickness and vacation relief. Medical background or previous experience preferred. Apply to Personel Office, Victoria General Hospital, 841 Fairfield Rd. Victoria B.C. V8V-3B6.

PROGRESSIVE VICTORIA construction company is looking for a conscientious and competent person for the position of carpenter foreman. Please send resume to Victoria Press Box 511.

TV AND STEREO TECHNICIAN for Campbell River shop. Large, bright service department, excellent working conditions, excellent pay to experienced technician. Apply with details Box 101, Campbell River, BC.

24 SALES PERSONS AND AGENTS

ADVERTISEMENTS IN THIS CLASSIFICATION MUST COMPLY WITH THE BRITISH COLUMBIA HUMAN RIGHTS ACT

EXCEPTIONAL CAREER OPPORTUNITY FOR SALESMEN AND SALESWOMEN
SAYS CLEMENT STONE

You can become a part of The Combined Group of Companies' world-wide winning team. Our expansion into new countries and the sale of new services demand that we expand our management personnel. We are an Equal Opportunity Employer. We will share our success formula with you . . . if you are ready! And:
IF YOU ARE READY . . .
READ ON!
DO YOU HAVE:
—Successful sales management experience?
—A current income of $10,000 or more?
—A background of competitive business success?
—Inspirational dissatisfaction . . . an alert competitive enthusiastic spirit and . . . a willingness to ethically pay the price for a successful career?
IF YOUR ANSWERS ARE YES
OUR SUCCESS FORMULAS CAN GIVE YOU . . .
—Income in the $20,000-$30,000 range.
—Intensive training in the "Success System That Never Fails."
—Opportunities for further advancement and increased earnings.
THE QUALIFICATIONS ARE HIGH . . . THE REWARDS ARE GREAT.
ARE YOU READY?
IF YOU ARE READY CALL:
DAVE MURDOCH,
383-9126
CALL TUES. and WED.

BBTV
Block Bros
Real Estate Career Training Produces Success

Block Bros. will train you in sound proven methods enabling you to quickly reach your desired level of success in prestige selling. A few samples are: the NEW "XEROX" in-depth "Professional Selling Skills" technique, the NEW "In-House" VIDEO TV Training program. Successful, prestigious sales people aren't born, they are created through planned training. Call today. Interviews by appointment only.

Colwood: 478-5561 — T. Kershaw
Blanshard: 386-3231
BOB HAHN
Shelbourne: 477-1841
Bob Cullum

BLOCK BROS. REALTY LTD.

WANTED
Licensed Realtors
Preferred Equities Corporation
Victoria
WE OFFER:
— Specialized training.
- Bi-monthly draw during training
- Group medical and Life Insurance.
- Up to 10½% commission on all completed deals.
- We supply all listings and clients.
ALL THIS
FOR A FEW HOURS OF YOUR TIME PER EVENING
Make an appoitment NOW to view our operation.
A. J. (Tony) Faulkner
Administrative Assistant
210-633 Courtney St.
385-7731.

24 SALES PERSONS AND AGENTS

ADVERTISEMENTS IN THIS CLASSIFICATION MUST COMPLY WITH THE BRITISH COLUMBIA HUMAN RIGHTS ACT

PRESTIGE SALES POSITION! Industrial sales opportunity in Victoria area — part-time or full-time — with 96 years pioneer in protective coatings. Prefer full time but will consider part-time beginning for right individual. High commission rate on big ticket sales to industry, schools, hospitals and municipalities. No residential sales. No product application. Complete line of protective coatings for roofs, plus equipment enamels and industrial coatings.
Write today to: J. E. BYAS, V. P. and Gen. Mgr., Tropical Industrial Coatings, 2030 Notre Dame Street, Winnipeg, Manitoba, R3H 0J8.

DUNSMUIR 388-7868

REAL ESTATE SALES PERSONS REQUIRED
Why not drop in and let us tell you why it would be to your benefit to join us. All discussions in confidence. Call now and make an appointment. Ken Porter — Res. 656-5235.

REALTORS
We require two licenced realtors to join our organization. Complete management assistance will enable you to become a real leader in our profession. For complete details contact.
RICK KINNIS or WILF GEE

WESTMONT REALTY (1977) LTD 388-4434

MANN
T. L. MANN & ASSOCIATES LTD.
REALTORS:
ONLY ONE PRIVATE OFFICE LEFT! For independent realtor, inquiries in confidence. High level remuneration for right party. For further information contact:
T.L. Mann 598-5144

REAL ESTATE SALESPERSONS
We have space at our new office 3440 Douglas St. for a few active salespersons, top location, top commission scale, plus mtge. proc. fees, estate sales, cross Canada referrals and relocations, excellent staff benefits including mortgages. This office is deserving of your consideration. Contact STAN JAMES at 382-8101 (office) or 592-3470 (res.) National Trust-serving Canadians since 1898.

CHEMICAL CAPERS
If you're handling a related chemical products line, detergents, cleaners, etc., chances are you can use an extra $7,500 to $10,000 a year. Our SEAMLESS SPRAY Process can produce this kind of part-time income. Work on it as little as 8 to 10 hours a month; sell the same people you're now calling on. All commissions advanced weekly. All inquiries held confidential. Write Box 5036, Kansas City, Missouri, 64132, U.S.A.

CASTLE PROPERTIES REquiers 2 active Realtors to compliment our congenial Real Estate Sale staff. We offer semi private offices. Group Health Plan generous fringe benefits complete slate of Appraisal and maps. Records and excellent commission split, within easy reach to 90/10. For confidential interview drop on in anytime or Call FREDDY STARKE 386-6164 or 595-1175.

EXPERIENCED LIFE AGENT
REQUIRED TO SERVICE LARGE ORPHAN ACCOUNT
Minimum one year experience essential
CALL 754-3381 (Nanaimo)
For a Confidential Interview

SALES CAREER IN VICTORIA
754-6241 (Nanaimo)
FOR RECORDED MESSAGE

DIRECT SALES. THIS IS YOUR opportunity. No samples to carry. No lengthy demonstration. Straight forward sales plan. Commission paid daily. Apply in person 768 Yates Street.

MATT FISHER LEATHER stores have a position open for an experienced salesperson. Only those with a good proven sales record need apply. Phone for interview 595-7143.

SALES PERSON REQUIRED by well-known life insurance company, excellent salary plus commission and fringe benefits. Phone 388-6711.

BUYING OR SELLING CLASSIFIED ADVERTISING CAN FILL YOUR NEEDS

25 TEACHERS

ADVERTISEMENTS IN THIS CLASSIFICATION MUST COMPLY WITH THE BRITISH COLUMBIA HUMAN RIGHTS ACT

SCHOOL DISTRICT NO. 66 (LAKE COWICHAN)
LAKE COWICHAN SECONDARY SCHOOL

PRINCIPALSHIP

Applications are invited for the Principalship of [illegible] Cowichan Secondary School, duties commencing 79-09-01. This school enrols 415 students in grades 9 through 12 and has a staff of 30 teachers.

Plea[illegible]

Applications clearly marked "Principal" must be received by the undersigned by 79-04-12.

Robert W. Huestis,
District Superintendent
Box 10
Lake Cowichan, B.C.
V0R 2G0

25 TEACHERS

ADVERTISEMENTS IN THIS CLASSIFICATION MUST COMPLY WITH THE BRITISH COLUMBIA HUMAN RIGHTS ACT

SCHOOL DISTRICT 27 (Cariboo-Chilcotin)

PRINCIPALSHIP

Applications are invited for the principalship of Peter Skene Ogden Secondary School commencing September 1, 1979. This semestered school located in 100 Mile House enrolls approx. 500 students in grades 10-12. Preference will be given to applicants who possess:
-A Masters Degree in a relevant area of study (or is near completion).
-Successfull experience in secondary teaching and administration.
-A record of energy and initiative.
-Effective human relations skills.
-A statement of philosophy as related to this position should be included with the application.
Salary is in accordance with the local teachers contract. Your application with supporting documents and approval for contact of referees shall be recieved no later than April 17, 1979 by:
District Superintendant of Schools
School District 27
(Cariboo-Chilcotin)
350 North 2nd Ave,
Williams Lake, B.C. V2G 1Z9
392-3345

PRE-SCHOOL SUPERVISOR wanted four mornings a week for a school in the Metchosin area, a member the VICPA. Apply in writing to 4354 Metchosin Road, V8X 3W9. Applicants must be fully qualified and licenced with PCCFLB. Applicants will be accepted until April 9th.

26 PART-TIME or TEMPORARY HELP

ADVERTISEMENTS IN THIS CLASSIFICATION MUST COMPLY WITH THE BRITISH COLUMBIA HUMAN RIGHTS ACT

CERTIFIED OR EXPERIenced dental assistant for temporary work starting April 5/1979 for approximately one month. 4 day week. Oak Bay area. Please call 721-5278

SECRETARY PART TIME, TO suit you, with car, Prospect Lake area, shorthand preferred, any age, 479-7760, 384-1223.

PERSON WITH TOOLS, SPACE and knowledge to help me rebuild my motorcycle engine. 386-0965

28 EMPLOYMENT SERVICE

ADVERTISEMENTS IN THIS CLASSIFICATION MUST COMPLY WITH THE BRITISH COLUMBIA HUMAN RIGHTS ACT

DOY OUR LETERZ LUK LIK ETHIS?!
Call Capital House For Prompt, Efficient Computer-Typed
★ Letters
★ Briefs
★ Essays
★ News articles
GUARANTEED LETTER PERFECT
CALL 386-6433
ANOTHER CAPITAL IDEA!
Home of Capital City Realty Ltd.

FOR YOUR EMPLOYMENT NEEDS
Drake Personnel
● DRAKE INTERNATIONAL COMPANY
Call 385-3425

30 SITUATIONS WANTED

EXPERIENCED SALES MANager. With approx 20 years sales, sales management and management experience. Available for interviews, Open to offers of salary, salary plus commission or commission only based on production. Background also includes Real Estate (B.C. Licenced) and public relations with proven record in promoting new sales programs. Apply Victoria Press box 633.

SENIOR CITIZENS
A conscientious young man with diverse abilities is desiring to help you with jobs which cause you difficulties. Have skills in preparing income tax returns, gardening, home maintenance and other odd jobs. Very reasonable. Ray at 386-8696 mornings, 383-2943 evenings.

TRY THE OLD CANADIAN from $6. Handyman, clean ups, cartage, fences, tree topping, limbing, removal, rototilling long grass. You name it. 592-0129, 598-2636.

CASUAL WORK: PAINTING, gutters cleaned, lined, repaired. Insulation installed. Chimneys, fireplaces repaired. Home maintenance. 477-9216, 384-0912, Wesley.

WE'LL IMPROVE BUSINESS! Experienced Motel Management couple require work. Age 35. Good references, will relocate, 595-6820.

YOUNG MAN NEW TO AREA needs work. Holder of valid W.C.B. Industrial First Aid "B" ticket with industrial experiences. 474-2454.

EXPERIENCED GARDENER requires seasonal contracts to do maintainance work for condominiums and apartment blocks. References. 598-3958.

MAUDE'S MAIDS
Home, office cleaning by teams. Fast, thorough, weekly, biweekly, occasional service. 384-8694.

CARPENTRY WORK, VAN conversion, insulating and panelling, by hour or contract. 478-8588.

LIGHT MOVING, CLEAN UPS, gardening, hauling, window cleaning, reasonable rates. [illegible]88-9135, 592-0272.

[illegible]XCELLENT HOUSECLEAN[illegible]g. References available. Oak [illegible] Mrs. Roberts.

RETIRED SE[illegible]CEMAN, AGE 50 would like [illegible]man, janitor or security [illegible] Please phone 385-2776.

SCREEN [illegible] PRINTER with [illegible] years [illegible]ercial experience seeking [illegible]ployment opportunity. 383-[illegible] evenings.

[illegible]OURNEYMAN CARPENTER, [illegible] or hourly. Foundations, [illegible], finishing, cabinets. [illegible]2874.

[illegible]UNG MAN, HARD WORKER, [illegible] dig garden, paint or other odd [illegible] $4.50 hour. [illegible] 385-5920.

[illegible]WIDOW [illegible]EDS HOUSE[illegible] position [illegible] live out. Hours [illegible] $5.00 per [illegible] plus gas. Have own car [illegible] Monday-Friday. 477-2111.

YOUNG MAN LOOKING FOR job, carpenter, brick layer, helper or any other help. Please call Slavko 595-1059.

HOUSECLEANING WANTED by very reliable lady. Available any time. $4 hour. Please phone 382-7086.

30 SITUATIONS WANTED

EXPERIENCED PAINTER, need work, interior and exterior. Plaster repair. 592-7137.

CUSTOM DESIGNED HOMES, general renovations and finishing work. Reasonable. 658-5798.

HOUSECLEANING DONE WITH loving care. Efficient team work. 388-9135, 592-0272.

DUTCH GARDENER, ANY type of gardening. 388-6529, 479-2968.

FAMILY MAN WILL PAINT fences, basements or will do any household repairs. 598-4872.

FULLY EXPERIENCED GIRL Friday, all types of office work, in your office or my home, 383-6777.

EXPERIENCED WELDER, without ticket needs weekend work. 595-1252.

CLASS 1 LICENSE HOLDER looking for work, local or long distance. Phone Gary, 478-5988.

GARDENER NEEDS ONE ½ day (4 hours) to complete working week $7 hour. 478-3427.

3AMILY MAN WILL DO GARdening or any odd jobs. 12 years experience. 598-4872.

FIRST CLASS HOUSEKEEPER, excellent references. 9 am-12 noon 382-8213.

MAN WILLING TO DO GARdening and odd jobs, etc. 382-8058.

TWO HARD WORKING EXperienced girls will do yard work. 477-5209, 477-8837.

CLEANING LADY NEEDS work. 386-1710.

PAPER HANGING
And interior painting. 479-7816.

MAN 25 NEEDS WORK, ODD jobs, gardening etc. 477-8916.

33 BANDS, MUSICIANS AND ORCHESTRAS

EXPERIENCED KEYBOARD player, prefer mid 20s to play in R & B and Disco Band, 383-2579 or 478-1662 after 6 pm.

34 PRE-RECORDED MUSIC

SPINKY'S
Spinky's Mobile Disco Ltd. "We play what YOU want." 656-1652.

CANDU
ENTERTAINMENT SERVICES
384-5521.

CJR
Canned Music
Reasonable 382-3811, 598-4717.

CAPITAL CITY SOUND. ENtertainment services for every age. Phone 656-5614.

VARIETY MUSIC SERVICE
Any place & every taste 474-1433.

HUD SOUND LTD.
Music is our business 721-3431.

MUSIC MAN CANNED MUSIC. Give us a call. 479-8043.

36 BUSINESS SERVICES AND DIRECTORY

Accounting

ACCOUNTANT OFFERS professional services to small businesses and corporations. Financial statements—tax returns— personal returns. Reasonable. D.N. Lane 382-9920 mornings.

BOOKKEEPING SERVICES, payrolls, invoicing, accounts receivable, payable, typing, photocopying. Hourly, weekly, occasional services. 658-8859 after 5 pm.

INCOME TAX, PERSONAL, small businesses, rentals, child tax credit, capital gains, etc. Full accounting services. Mr. McPherson 479-4541.

INCOME TAX RETURNS COMpleted, for information phone 386-3616.

Appliance Repairs

ABC ELECTRIC, 382-7221
Tele-Tech Appliances, 385-6783
831 YATES ST.
COLWOOD APPLIANCES
746 Goldstream, 478-9222

DILLONS
We service all makes and models, workmanship guaranteed, free service calls. 24 hour service. 478-5251, 474-2490.

Appraisals

Lansdowne Prop. Ltd.
APPRAISALS
2518 Estevan Ave. 592-2431

P. G. JACKSON LTD.
Real Estate Appraisals
(450) 1070 Douglas 388-9102

FEE APPRAISALS
LYNN HOLMES—386-6762
LANDMARK PROPERTIES

Babysitting

LOVING CHILD CARE, MY home, Camosun & Vic area. Large sunny playroom, constant supervision. 595-8464.

WILL BABYSIT DURING working hours, have had previous experience, my home. 385-6850.

RELIABLE MOTHER WITH 4 year old daughter will sit my home, Esquimalt area. 384-5301.

WILL BABYSIT DAYS, NADEN and Dock Yard area. Phone 388-5996

WILL BABYSIT MY HOME, Fernwood Road between Bay and Haultain. 598-8592 anytime.

WILL BABYSIT ANYTIME IN my house for working mother, 388-4179, ask for Sharon.

WILL BABYSIT NIGHTS, EVEnings in my home. 479-0647.

Brick Layers

SCANDINAVIAN QUALITY MAsonry. Bricks, blocks, tiles, slate, barbecues, repairs and new construction. Erik 383-4025.

Carpets and Linoleum

BEAVER HOME CENTRE
1581 Hillside 595-1225
Full Range Of Carpet and Resilient Flooring At Competitive Prices
Expert Installation Available
See Our New Line Of Commercial Flooring
For Many Special Buys "Buy Better At Beaver"

EDGAR [illegible] MINER
[illegible] HILLSIDE 384-6[illegible]
Carpets and Custom Draperies
A PROFESSIONAL APPROACH WITH GUARANTEED SERVICE

HOURIGANS
CARPETS AND LINO LTD.
FLOOR COVERING SPECIALISTS
715 PANDORA AVE. 386-2401

GUARANTEED INSTALLAtion, carpets, lino, seamless floors (Torginol) sundeck coatings, commercial or residential. 652-2139.

UPER CHEAP FOR CASH, journeyman carpet layer. 6-8 pm only 384-6818.

CARPETS AND LINO INstalled, reasonable rates, free estimates. Phone 384-1656.

36 BUSINESS SERVICES AND DIRECTORY

Carpenters

HOUSE DOC-TOR
Still here, still taking pride in our work. For quality in all types of construction, call Stan, 383-4929. Non-union.
Free house calls

STEPS BUILT, NEW OR REpaired, roof repairs, and painting. Business in Victoria since 1950. Licensed and references. Phone Henry anytime 598-7616.

JOURNEYMAN EXPERIenced in finish, framing, concrete, additions, renovations, repairs and sundecks. Free advice call Al 478-4750.

ANY TYPE RENOVATIONS, alterations, sundecks, carports, etc. Over 20 yrs experience. Reasonable rates. Free estimates. 656-6119.

ISLAND FRAMING
Residential and commercial framing, custom homes. 652-3572

VERSATILE HOME MAINtainer, carpentry, renovations, cabinets, painting, papering, quality work. Adam, 385-3090.

JOURNEYMAN WILL DO CABInets, finishing, renovating or whatever. Hourly or contract. 656-2344.

ANY HOME IMPROVEMENTS, experienced carpenters, additions, renovations, framing, sundecks. 384-4018.

YOU PROVIDE THE MATERIals, I'll do the work. Satisfaction guaranteed. Reasonable. 658-5505.

ENGLISH CARPENTER
All phases of carpentry, basements, additions, alterations, etc. Contract or hourly, 652-1485.

LOW WINTER RATES. Guaranteed Workmanship. Excellent references. Len Grover 478-7674 or 478-4333.

CUSTOM CARPENTERS
All phases of renovation; design to finishing. Cabinets a specialty. Call Terry 595-6046.

PERMA CONST. LTD.
FREE ESTIMATES, 384-2323

FINISH CARPENTERS, BY hour or contract. 386-9517, 478-7343.

LUBBERTS WOODWORKING
All phases of finishing carpentry and cabinet making. 385-2373.

FRAMING, STAIRS, CARports, interior, all carpentry, hourly or contract. 478-1481.

WIRING, PLUMBING, CARpentry etc. All trades. R. Kirkpatrick. 479-9539.

SMALL JOBS A SPECIALTY. Call 598-2920

FRAMING AND FINISHING BY experienced carpenters. 477-3402.

EXPERIENCED CARPENTER small jobs. 477-7762 after 12 noon.

TABLES, CABINETS, STORage units and general carpentry. Call Woodworks 386-9016.

SUNDECKS, STAIRS AND steps, repairs, renovations, free estimates. Jim, 388-6998.

HAVE YOUR SUNDECK BUILT now, free estimates, licensed carpenter. 479-5097.

CANADIAN CARPENTER, NEW construction, repairs and alterations. Evenings 478-8014.

Cabinet Making

EUROPEAN CARPENTER
Custom kitchen designed and built. Bookcases finishing etc. Norman 479-7874.

CUSTOM CABINETS
kitchens, bathrooms, counter tops, etc. Quality work. Free estimates. Steve 478-1106.

Chimney Service

BLACK MAGICK CHIMNEY Sweeps. Reasonable Rates. 385-2813.

Cleanup Service

479-6112
4 BROTHERS-ALL AREAS
FREE ESTIMATES ANYTIME
NO CHARGE AND UP
Yard, Basement, Garage, Etc. Hauling and Bobcat Service.

COMPLETE SPRING CLEANup. Now is the time for yard, basement, garage and attic cleanup. Saleable goods may be accepted as part payment. Free estimates. Low rates. 388-4678.

REASONABLE CLEANUP. Yards, basements, etc. also hauling, free estimates. 479-5823, 656-5671.

SAVE MONEY
— Yard cleanups — complete lawn maintenance, reasonable rates, efficient service. 383-2394, 383-0009.

MAN WITH TRUCK, HAULING, yards, composts, garage and basement cleanups, reasonable, 386-7819.

CLEANUPS, BASEMENTS, attics, yards, composts, and junk hauling. 658-5406.

CLEAN-UP YARDS, COMPOSTS and basements, prompt service, reasonable rates, 383-1866.

A-1 CLEANUP, TREES pruned, carpentry, general cleanup, hauling. 595-1827.

CLEANUP MAN AND EMPTY truck looking for work, reasonable 385-7965.

MAN TO DO CLEANUPS OF basements, and yards, hauling and other jobs. Doug, 595-4219.

HAULING AND CLEANUPS. Basement, yard, compost. Free estimates. Eugene's, 383-3528.

CHIMNEYS AND EVES cleaned. 385-2813.

MAN WITH ½ TON FOR SMALL clean up. 386-6309.

WILL PICK UP ANYTHING BIG or small. Call Paul, 478-6832.

Cement

G AND R CONCRETE FINISHers, all type of concrete work. No job too small. 383-8985 after 4. 388-9820.

FORM WORK, BASEMENTS, patios, sidewalks, exposed aggregate, guaranteed. Tom Francis. 382-8890, 386-0541.

FORMS, CEMENT WORK, steps, foundations, sidewalks, etc. Steve Laszlo, 479-4756.

MR. CEMENT
Prompt, dependable, repairs a specialty. 592-9627.

CEMENT STEPS, SIDEWALKS, retaining walls. No job too small. Reliable. Phone 652-1614.

DRIVEWAYS, SIDEWALKS, retaining walls. Free estimates. 479-5097.

FOUNDATIONS, WALLS, [illegible] etc. 386-9517, 478-7343.

Contractors

WHEATON CONSTRUCTION LTD.
General [illegible]ntractors
Buildin[illegible] [illegible]nsultants
3[illegible]02

FARM[illegible] CONSTRUC[illegible]ON
Design — Renov[illegible]
388-5121

PATTERSON CONSTRUC[illegible] Ltd. [illegible]esidential and commerc[illegible] renovations and additions, [illegible] rooms, sundecks, concrete wor[illegible] 386-6301.

T.&C. BUILDERS LTD.
Framing
385-5293 385-6587

ISLAND FRAMING
Residential and commercial framing, custom homes. 652-3[illegible]

36 BUSINESS SERVICES AND DIRECTORY

Contractors

K. HEYDE CONSTRUCTION Limited, framing, finished, siding, renovations. 479-5640, after 6 pm.

FRASER CONSTRUCTION LTD
Custom homes, renovations, additions. 592-9670.

QUALITY FRAMING CREW, winter rates, references. 656-2164 or 656-3460

SPECIALISING IN RENOVAtions. Prompt professional service. Call John 479-0695

CLARK'S CONSTRUCTION
Custom homes, framing, residential, commercial, additions and renovations. 479-5020.

WIRING, PLUMBING, CARpentry etc. All trades. R. Kirkpatrick. 479-9539.

Carpet Cleaning

RON'S CARPET CLEANING
9c a square foot. 384-6110.

Ceramic Tiling

CERAMIC TILE
Experienced tile setter, reasonable prices, free estimates and design assistance. 386-2812, 386-0972.

SPECIALIZED TILE WORK, free estimates, workmanship guaranteed. 381-5501.

Dressmaking

SUPERIOR VALET SERVICE. Suits, dresses, drapes, formals. 616 Admirals. 383-3211

PROFESSIONAL DRESSMAKing. Resonable. Please call Betty, 384-4676.

DRESSMAKING—TAILORING
Alterations
Brenda 478-9953

PROFESSIONAL DRESSMAKING AND ALTERATIONS. 383-7098

Draperies

B&E
FLOOR COVERING LTD
DRAPERY
CUSTOM AND CONTRACT
382-2116

HOURIGAN'S
Floor Covering Specialists
CUSTOM DRAPERIES
—Bedspreads—
PROMPT IN-HOME SERVICE
715 PANDORA AVE. 386-2401

Drywall

"SPRAYMAN"
Specializing in all types of texture ceilings and wall, satisfaction guaranteed. 652-3601.

FOR A SUPERB DRYWALL job, at reasonable rates phone 652-5752.

DRYWALL, NO JOB TOO small, guaranteed workmanship. 598-6872.

HOLLANDIA DRYWALL
Complete drywall service. 20 years experience. Reasonable prices. Please phone 479-7641.

Electrical Contractors

ELECTRICIAN, 15 YEARS EXperience in maintenance, repairs, rewiring old and new houses. Heating, appliances, commercial, residential, industrial. No job to big or small. Call 24 hours. 388-5464 Pager 500

R G HELLER ELECTRIC
New or rewiring. Residential, small commercial and industrial. Reasonable rates by hour or contract. 478-4032 if no answer 385-5335.

OLDER HOMES REWIRED — NO down payment. We finance at bank rates with approved credit.
EDDY'S ELECTRIC—385-7666

DO YOU HAVE SMALL ELECtrical wiring jobs? No one is interested? Please call evenings, 652-5809.

LICENSED ELECTRICIAN specializing in residential wiring and electric heating. 477-1188.

LICENSED ELECTRICIAN will do new wiring, rewiring, stove repairs, 479-9765.

JOHN THE HANDYMAN, JOURneyman electrician, phone 382-8728

WIRING JOBS, SERVICE calls at prices you can afford. 656-5294

DILLONS
No job to small, guaranteed workmanship, free estimates. 24 hour service. 474-2490.

COMPLETE RESIDENTIAL wiring, service changes, electric heat. Free estimates. 386-7955.

SEMI-RETIRED ELECTRIcian requires residential wiring. Very reasonable. 478-3806.

SMALL JOBS, REASONABLE rates, 595-1284

ELECTRICIAN, FREE ESTImates. Call Bernie 386-1094.

Excavating

EXCAVATING, LAND CLEARing, road building, demolition, sand and gravel equipment rentals. 24-hour service. Radio controlled.
O.K. Trucking Co. Ltd.
Bus. Off., 2840 Nanaimo, 386-3414
Dispatcher, 2720 Turner, 382-6136

ROBERTSON'S EXCAVATING Track machine with backhoe. Roads, basements, backfilling. 595-8530.

NAYLOR EXCAVATING
M-700 Bobcat for those jobs that require a small machine, 478-0760.

4 BROTHERS—ALL AREAS
Leveling, Back Filling, Bobcat Service, Backhoe, 479-6112.

BACKHOE WORK, EXPERIenced owner operator. Call anytime 477-3546.

Flooring and Sanding

M & M FLOOR
COMPLETE FLOOR CENTRE
Hardwood, Carpets and Linos
532 William St., 384-0343
Nights: Al, 386-3078
Mike, 652-4308

Fencing

ISLAND CHAIN LINK
Fencing in wire or wood
Small jobs a specialty
477-0332.

EUROPEAN CRAFTSMAN, ALL types of fencing and repairs. Guaranteed work. Gordon Head, 721-3759.

FENCE BUILDING, REASONable rates. Free estimates. Guaranteed work. 388-7097.

[illegible]COLN—BURROUGHS [illegible]ONSTRUCTION
[illegible] of fences, gates and trel[illegible] [illegible]esigned and installed at low [illegible] Free estimates and advice. [illegible] 478-9949.

Furniture Refinishing

FURNITURE REPAIRS AND restorations. Will convert old objects into new and interesting pieces. Quality workmanship. [illegible] free estimates call Michael [illegible]

36 BUSINESS SERVICES AND DIRECTORY

Gutter Cleaning and Repairs

G.R. STEWART HOME IMprovements Ltd. 5" continuous gutter. Wooden gutters refurbished. 479-7086.

5" CONTINUOUS GUTTERS, special contractor rates. IRWIN INDUSTRIES, 382-5154. Free est.

WILL CLEAN GUTTERS, WINdows. Phone 595-5850 after 5.

Gardening

QUALITY LANDSCAPING LTD. Tree and rose pruning, gardening; maintenance and cleanup. New lawn preparation and maintenance; power raking. Monthly rates or yearly contracts, reasonable prices. 30 yrs. experience, free estimates. 478-1684, 478-4216.

CREATIVE LANDSCAPING
Spring Cleanups, spraying, pruning. Residential, commercial. Free estimates. 30 years experience. Dutch Horticultural background. 477-7882 or 479-8506.

HARVEYS GARDEN SERVICE
Experienced Chinese Gardener. Pruning, spraying, rotovating, new lawn, power raking, aerating. Garden design, redesign. 384-8621, 479-7078

WILLIAMS LAWN MOWING
Over 10,000 mowings performed. Weekly basis. Personally owned and operated. Dependable service. Quality equipment. Most highly recomended. 595-4208.

4 BROTHERS — ALL AREAS
FREE ESTIMATES ANYTIME
Rotovating, yard cleanups, lawn maintenance, new lawn preparations. Bobcat Service 479-6112.

DUTCH LANDSCAPERS
Lawns, spring cleanups, power raking, Government Certified Spraying. Free estimates. 478-1023.

GARDENING
Weeding, pruning, general gardening and light hauling. Phone Robert Green, 385-0591. Good job at reasonable rates.

SPRING CLEANUP
Clean up, pruning, etc. Gardening year round by contract, G. Barta, 474-2680, 474-2049.

TREES, ROSES, PRUNED, ORnamentals trimmed, certified sprayer, garden maintenance. 383-8363.

HERBY'S GARDEN MAINTENence cleanup and complete maintenance. 479-9538 after 5 pm.

PRUNING, LICENCED SPRAYing, clean-up and garden maintainance. Call Mystic Springs, 598-6018 for free estimates.

GARDEN CARE. PRUNING, fruit trees, ornamentals, hedges, spraying, cleanups. 25 years experience. 652-3758.

TERRIFIC GROUND COVERage, time to plant. Hypericum (St. Johns Wort) 4 for $1. 382-0618.

VEGETABLE GARDEN AVAILable in return for cutting small lawns, free water, Richmond and Landsdowne area. 384-3116.

POWER RAKING, AEROATING, 658-8109

GET READY FOR SPRING
Garden rotovating
No job too small 478-8275

COMPLETE LAWN MAINTEnance, weekly rates available. Phone Jake, 386-0788.

POWER RAKING, ROTOVATing, pruning, all phases, rubbish removal. Garden cleanup, maintenance. 479-4067 after 6

GRASS AND BORDER MAINTEnance. Experienced reliable service, free estimates, 385-4805.

ROTOTILLING, THE BEST FOR less, phone Webb, 382-3930 after 6.

EXPERIENCED GARDENER available mornings, call Dave 592-4738.

LAWN CARE, POWER RAKING, aerating. Low rates. Barrie 658-5942.

ROTOTILLING
Call E. Jacobsen's Garden Maintenance serving greater Victoria, 479-6422.

Hauling

FAST RELIABLE HAULING and cleanups, trees removed. Call for free estimates, 721-3355 or 477-5408 anytime, Victoria.

4 BROTHERS 479-6112
Cleanups, Bobcats, sand, gravel, bark mulch, hog fuel, etc.

¾-3 TON DUMP. CLEANUPS, commercial and residential. Anytime 385-7965.

SMALL HAULING JOBS..$50 per hour. Sand, gravel, topsoil, garbage, etc. Eugene 383-3528.

QUICK SERVICE, HAULING, junk, cleanup, etc. Call Fong, 479-7078, 384-8621.

Handymen

SUNDECKS, CARPENTRY, kitchen, rec room and bathroom alterations. Household plumbing and repairs. Free estimates. Ron, 479-9716, 479-7503.

CANTERBURY DECORATING, home improvements and repairs, painting, paper hanging, fences, sundecks, free estimates. 479-3541

GUARANTEED QUALITY work at reasonable rates. All types of home repairs and renovations. Call 478-9949.

Home Improvements

SOMERSBY
Manufacturers of custom millwork wood windows, frames and doors. Finished lumber and mouldings, sanding and resawing. Now open Saturdays 9-12.
Cr. Hillside and Bridge 388-6645

SLUGGETT & BROWN JOINERY
Wood Windows, Doors, Frames
526 DISCOVERY ST. 382-3011

REMODELLING AND REpairs. Kitchens, basement rooms, stairways, mobile homes. Phone 477-7382.

HOUSEHOLD REPAIRS INcluding carpentry, plumbing, welding and machining. 478-9706.

HOME REPAIRS, PLUMBING carpentry etc. Phone 383-9458 evenings.

MAN WITH TRUCK, CLEANUP, painting, carpentry. Reasonable rates. 384-8393.

Landscaping

CREATIVE LANDSCAPING
Designing and redesigning. Artistic layouts. Free estimates. Residential, Commercial. Spring cleanups, spraying, pruning. 30 years experience. Dutch Horticultural background. 477-7882 or 479-8506.

Barker Landscaping
Lawn specialists, natural stone work, slate, general layout and design. Ideas, sketchings, complete garden maintenance. Free estimates. 595-8323.

New Lawn Specialist
All phases of landscape design. Tractor service. 13 years experience. Call Beautiful Gardens. Free estimates. 595-2500.

HARVEYS LANDSCAPING
Experienced Chinese Landscaper. New lawns specialty, designing, redesigning. Commercial, residential. 384-8621, 479-7078

QUALITY LANDSCAPING LTD.
30 years experience, all phases, low prices, free estimates. 478-1684, 478-4216.

36 BUSINESS SERVICES AND DIRECTORY

Landscaping

4 BROTHERS — ALL AREAS
FREE ESTIMATES ANYTIME
New lawn preparations, rototilling. Bobcat Service 479-6112.

DUTCH LANDSCAPERS
Lawns, rock walls, patios, planters, designing. Free estimates. 478-1023.

SCOTIA LANDSCAPING
Stonework, facing, new lawns, cleanup. Joe 385-4874, Tony 386-0191.

Lawnmower Service

LAWNMOWER REPAIRS. Phone Midget Industries Ltd, 778 Topaz Avenue, 381-5414.

LAWNMOWERS, SPRING tune up, reasonable rates. Pickup and delivery. 386-0994.

Moving

MOVING?
J&L MOVING & STORAGE LTD.
Moving specialists. Pianos, antiques, residential and commercial moves. Modern warehouse facilities, boxes supplied at cost or sold at our warehouse. Free estimates. 388-9323 8am-5pm 6 days per week.

ECONO
22' van and proper equipment to reliable, careful, courteous professional men, $20 per hour. Small truck $16. We need your work, Vancouver or Island north our specialty. Best price 388-9155.

DRUM CARTAGE
The moving specialists. Pianos, antiques, heavyweights. Storage facilities, packing and crating. Reasonable rates, free estimates. Call 383-9861 and save $$$.

FRANKS MOVING & STORAGE
Moving and pickup and delivery service, small truck $16 an hour, large truck $20 an hour. 382-5275.

NO MOVE TO SMALL. CALL for free estimates, 721-3355 or 477-5408 anytime, Victoria.

HAVE TRUCK, NOTHING TOO small or too big, furniture, etc. 384-7230.

MOVES AND DELIVERIES. EXperienced, efficient, insured. Eugene's, 383-3528.

LIGHT DELIVERY SERVICE, $8 a call. 592-7068.

Masonry

LANDSCAPING, FACING INside and out and retaining walls. Work Guaranteed by experienced European Workers. Free Estimates. 386-6639.

ALL TYPES OF MASONARY work. Call 388-6895.

ALL TYPES MASONRY, BRICK, block, stone, fireplaces, facings, chimney repairs. Work guaranteed. 386-0234.

FIREPLACE FACINGS, ANY type of stonework, top quality, reasonable. John 477-1727.

BRICK AND BLOCK, BIG OR small, fireplaces, facings, vaneers, repairs. 598-1618.

25 YEARS' EXPERIENCE, ALL types brickwork, phone Doug anytime, 479-5975.

Miscellaneous Service

SAWYER SHARPEN SCISSORS
840 Fort St. 388-6228

Plumbing and Heating

DAVID'S PLUMBING
Emergency service, HW tanks, plumbing repairs, sewer cleaning, 386-8881.

JOURNEYMAN PLUMBER, 16 years experience, repairs, renovations, apt and hotel maintenance, reasonable rates, Phone 386-3459, anytime.

ANY TYPE OF PLUMBING reasonable rates, reliable plumber. 24-hour service. 477-5742.

ANY TYPE OF PLUMBING reasonable rates, reliable plumber. 24-hour service. 477-5742.

R M & R PLUMBING AND Heating Ltd, Residential and Commercial, Maurice English, 479-5117.

HOUSEHOLD PLUMBING, major minor repairs. Fast, reasonable. References. 478-1841.

REPAIRS AND RENOVATIONS, 18 yrs. experience. Low rates. 24 hour service. 652-5813.

Painters and Decorators

CLARK AND PATTISON PAINTING CONTRACTORS LTD.
Specializing in sand blasting, spray painting, wall coverings and special coatings.
"We Cover The Island"
Victoria 384-8831 384-0443
Nanaimo 754-9321
Courtenay 336-2296

DOWSON PAINTING CONTRACTOR
Residentail Commercial
WORK GUARANTEED
Free estimates. 385-6042.

IF QUALITY AS WELL AS price is important. Call Specialty Painting at 595-4424 for a painting estimate. Fully QUALIFIED with solid REFERENCES!!!

WESTERN TEX COATING LTD
All types of painting and repairs. Excellent rates. All work guaranteed. Victoria 595-1233, Duncan 748-2241

CANTERBURY DECORATING, residential and commercial painting, spray painting, vinyl hanging. Free estimates. 479-3541

PROFESSIONAL PAINTER from airless to traditional brushwork, specialty painting, mutal agreements. 658-8047. No industrial work please.

W.E. FERRIDAY PAINTING, interior and exterior by experienced tradesman. No job to small, reasonable rates. 384-1513 days, 477-2843 evenings.

PAINTING AND DECORATING, reasonable rates, satisfaction guaranteed. Terms. 595-4905, 479-2473.

ROB ROY PAINTING, INterior, exterior. Reasonable rates. Free estimates. 385-4505, 595-2605.

PAINTER AND DECORATOR. Free Estimates. With 18 years experience. Guaranteed job. 598-8240.

QUALITY PAPERHANGING and painting, immediate friendly service, low rates, free estimates. 478-0992.

INTERIOR/EXTERIOR. REAsonable rates. Satisfaction guaranteed. Free estimates. 383-7970.

CLEAN CAREFUL PAINTING done reasonably. Sam Burrowes 385-2820, Harold [illegible]n 386-7097.

OAK BAY
Painting and papering for 3 generations, 598-5824 after 6 pm.

CHURCHILL PAINTING, LOW rates, free estimates, written guarantee. Phone 384-1860.

PAINTER WANTS WORK, INterior, exterior. 36 years experience. 384-2601, 5-11.

TRANSITION QUALITY PAINTing and decorating. Interior or exterior. Call 383-5560.

PAINTING AND DECORATING, free estimates and references. 384-8864, 384-3553.

SEMI RETIRED PAINTER, clean tradesman, equipped, big or small jobs. 477-2555.

SPRAY PAINTING AND STAINing fences, very reasonable. 385-7500.

SEMI-RETIRED QUALITY work. Albert Roberts, 388-5651.

NOW IS THE TIME TO GET AN estimate for interior and exterior painting. For an attractive price and 28 years experience, call 478-1254.

36 BUSINESS SERVICES AND DIRECTORY

Plasterers

FRIEDRICH PLASTERING and stucco. Patching specialists, older home "renewal." 656-2064.

COLEMAN PLASTERING
Quality lath and stucco. 478-9976.

STUCCO AND PLASTER patching. 30 years experience. 477-1681.

STUCCOING, PLASTERING and drywall. Jimmy's Plastering, 478-1118. Evening calls welcome.

Roofing and Siding

JIM BRUCE BUILDING SERVICES
Roofing and seamless gutters. Quality work guaranteed. 592-3373.

IRWIN INDUSTRIES. Solid vinyl siding, soffit 5" continuous gutters. Free estimates. 382-5154

PARKER JOHNSTON LTD.
1855 BLANSHARD. 382-9181
"Roofing Victoria Since 1935"

ALL TYPES OF ROOFING AND repairs, call Mel at 474-1839 anytime.

Sewing Machine Repairs

R.D. GOKEY SEWING MAchine Service, clean, oil and adjust $20. For in home service phone 382-7318 from 5-9pm.

Sundecks

WESTERN TEX COATING LTD
Vinyl stic fiberglass deck system. Professional application. All work guaranteed. Victoria 595-1233, Duncan 748-2241

CALL THE SUNDECK SPEcialist for best prices. 595-6046.

Sewers

FOR BLOCKED SEWERS, SURface drains, sinks, etc., phone Victoria Sewer Cleaning Ltd. 383-1825.

Tailors

LEATHERWEAR ALTERAtions, repairs, remodelling, cleaning and dyeing. Elley's Leather Fashions, 738 Johnson, 383-7834

OAK BAY TAILORS
Tailoring, alterations, ladies and mens quality leather alterations.
1826 Oak Bay Ave. 598-4131

SUPERIOR VALET SERVICE. Suits, uniforms, formals. Business and pensioner rates. 616 Admirals. 383-3211

BRITISH CUSTOM TAILORS
1311 BLANSHARD 383-2632

Telephone Answering

DO YOU— Miss important phone calls?
ARE YOU— Losing business?
Call CAPI-TEL
★ Professional Operator
★ Reasonale Rates
★ 24-hour Service
CALL ANN, 386-6433
Another Capital Idea!
Home of Capital City Realty Ltd.

UNIQUE TELEPHONE RECEPtion and sales service available for 1 firm only, on 8-5 basis. Service to be shared with 1 only existing client. If telephone answering isn't promoting or organizing you, I can. Denny, 382-8672.

Storm Windows

ENERHEAT INC
Hermetically sealed thermopane. Energard insulating windows. Inside and outside storms and triple track.
382-1224

Tree Service

"Skip's Tree Service"
Free estimates
Fully insured
Professional Work
479-5342

Hi Tree Service
Professional Tree Care
478-7169

"APPLES and PEARS"
Okanagan pruning experience
Inexpensively at your disposal
384-2710 5-8 pm
"First tree is free"

THE TIME TO PRUNE IS NOW
PHONE 479-8525
Greenleaves Tree Preservation
ESTABLISHED 17 YEARS.

SAVE $$$$
Call for my estimate. Experienced and insured. 383-4435 anytime.

PRUNING, TREES, ORNAMENtals, roses. Certified sprayer. Large or small. 383-8363.

HAMBROOK TREE MAN, pruning, hedges, trees, shrubs, removal, reasonable. 384-5296.

OLYMPIC TREE SERVICE
Fully insured, guaranteed work. Free estimates. 381-5534.

TREE SERVICE, BIG, SMALL. Uncle Ken, personalized service. 385-6782.

BIG WIND TREE SERVICE
low rates 388-6115

ISLAND TREE SERVICE LOW rates, fully insured, dependable. 386-3047, anytime.

Upholstery

ACE UPHOLSTERY
477-0455
Quality workmanship. European craftsman. Free estimates.

Window Cleaners

JACK'S
Window cleaning, commercial and residential. Free estimates. 383-3481.

38 TRAVEL

MAUI
Excellent selection of 1, 2 and 3 bedroom units available for weekly or monthly rentals, through spring, summer or later. Car rentals also available. Call now for best choice of dates and location. 382-6042, 9-5.

GOING TO MAUI?
Kaanapali Beach
Condominiums $30 per day U.S. funds, summer rates, May 1st to Sept. 30th 79. All the comforts of home. Call 479-7117 before 5 pm or 382-7642 after 5 pm and weekends. Ask for Percy or leave message.

MAUI—BEACH FRONT
DELUXE 2-BEDROOM, FULLY FURNISHED CONDOMINIUMS, PLENTY OF RECREATION AND MILES OF SANDY BEACH. WEEKLY AND MONTHLY RATES — AVAILABLE APRIL. BOOK EARLY. 383-4124.

MAINLAND SKI TRIP ORGANized for April 6th. To keep cost down we would like to have a couple more skiers come along, male or female, amateur or expert. Phone Pam at 592-9770.

38 TRAVEL

MAUI BEACHFRONT
EXCELLENT RATES - SUPERIOR 1 BDRM. FULLY FURNISHED CONDOMINIUM. TENNIS COURTS, MILES OF SAFE SANDY BEACH. FOR INFORMATION 384-8075 PAGER 506 (24 HRS).

FIRST STOP
To Reno as low as $125 double occupancy per person. For all your travel call Travel Network Stadacona Centre at Oak Bay Junction 595-1044.

WAIKIKI — WELL EQUIPPED comfortably furnished one bedroom suite for rent at reasonable rates. Good location. Adults. Mrs. J. M. Burnett, 2743 East 51 Ave. Vancouver V5S 1P9. Ph: 321-0075.

WAIKIKI ACCOMODATION
1 bdrm apt (no cook) $20 US daily
1 bdrm condos - $30 US daily 2 bdrm Condo - $40 US daily. Summer Rates, Easter Vacancies
922-6661 - 987-3110

MAUI-ISLAND SANDS, 2 BEDroom condo on the beach with swimming pool. Available Aug. 1st-15th. $50 U.S. per day. Complete with washer, dryer, dishwasher. 658-8859 after 6 pm.

HAWAIIAN VACATION, $471
includes flights on Wardair, 14 nights, transfers, etc.
Western Canada Travel Service
729 Johnson 382-6160

MAUI HAWAII
Condominium on Kahana Beach, available off season rates. Sleeps up to 6, 652-2803.

HAWAIIAN CONDOMINIUM for rent, beautiful waterfront on sundrenched Kona Coast, Self contained. Sleeps 6. Phone 748-1081.

DELUXE 1 BEDROOM WAIKIki, ideal for two couples, from July 1st, weekly $340. Victoria Press Box 538.

MEXICO
For rent furnished apartment in Puerto Vallarta, phone 629-3389, or write Victoria Press Box 596.

ONE BEDROOM CONDOMINium Waikiki $70/week. Available April 1st. Call collect 738-5894.

39 PERSONALS

CITY WATCHDOG RICHARDS Report #101-Congratulations to School trustees Peter Yorke and Glyn Williams for what appears to be two financial watchdogs with School District 61, Financial Budget for 1979. Your City's Watchdog attended a meeting of School Trustees and some members of Victoria and Oak Bay councils discussing the 1979 Victoria School Board Budget. Many thanks to Carol Pickup for attempting to let the elected representatives of the Victoria area know where their tax dollars are being spent, but when City Alderman Bill McElroy states "a mill on my house is $7.00 and you are welcome to it" it appears that first he forgets property owners will face a Three Mill hike which would be an increase of twenty-one dollars in his taxes for school purposes. Your Watchdog wishes to draw to Mr. McElroy's attention that possibly he lives in a house that has a low assesment and can afford to pay the increase but what about taxpaying homeowners that have a better than average home, with a very small income. Therefore Your Watchdog disagrees with Alderman McElroy and the School Board should trim the 1979 budget some more. Your Watchdog feels that after listening to Channell 13's Legislative opening comments Thursday that the City of Victoria's new slogan should be Follow the Tow-away Vultures in Victoria to retrieve your car. Your City's Watchdog suggests that instead of towing cars away from parking lots, why not have the trucks drop large concrete blocks behind overparked cars until the car owners pay the penalty for overparking. Wanted ten more people to accompany Your City's Watchdog C. Joe Richards to Nanaimo on the Esquimalt and Nanaimo Railway 91st trip to Nanaimo on Thursday March 29th, with lunch for $10 phone 383-6259. Seen in passing: On Thursday afternoon a city motorcycle policeman riding on the North sidewalk of Superior St without his red lights flashing. Postscript: Peter Dorazio made a good point regarding Saanich Mayor Mel Couvelier's comments regarding the Camosun College Board parking decision. P.P.S. Looks like somebody is attempting to build a barbed wire concentration camp in Victoria.

TO: DONALD RICHARD NICOLL
Take notice that a hearing will take place at the Provincial Court (Family Division) at 10475-138th Street, Surrey, on Thursday, April 12th, 1979, at 1:30 p.m. The purpose of this hearing will be to review the temporary wardship of the Superintendent of Child Welfare of your child, Dallas Shane Harris, born August 23rd, 1975. For further information contact Mrs. Strikwerda at Ministry of Human Resources at 10708-136A Street, Surrey, B.C., Phone 581-3334.

PRAIRIE UNIVERSITY Graduates wanted! To attend Bastion Theatre's play ARTICHOKE, April 6 through 21 at MacPherson Playhouse. Prairie University and high school graduates please contact Bastion, 386-8301, for details of REUNION NIGHTS with 20% discount for group bookings.

UNATTACHED? AGE 21 AND up? Want to meet new people? Singles Scene Club may be the answer. A social, non-profit group which has grown from 5 members last fall to almost 100 now. Activities include dances, badminton, softball, parties, etc. 384-9073 or 479-6050. See our ad in today's coming events.

GENTLEMAN 31, QUIET AND secure, seeks free spirited ladies 18-25 for companionship and possible marriage. I like camping, good music and special moments. I would appreciate hearing from any race. Victoria Press Box 611.

SINGLE, SINCERE, MALE 29, 5'11', slim, wishes to meet attractive lady 20-28, who loves the outdoors, hiking, walking, plays, movies, has good sense of humor. Send photo if you like. Victoria Press Box 624.

ARE YOUR KIDS DRIVING you up the wall and out the window? Perhaps we can help. Parents in Crisis, Pat 384-2834, Jo 477-3917, Pam 474-1558, Mary 656-4006.

2 FEMALE SAILING CREWmates wanted for 65' yacht, embarking on south sea cruise. Send reply's to Victoria Press Box 589. Photograph would be appreciated.

I WILL PROVIDE A MINIMUM of eight out of ten priorities as your ideal man. I seek a loving lady up to forty years for the rest of your life! Victoria Press Box 612.

ATTRACTIVE WOMAN, 59, UNIversity educated, wants companionship tall, educated man similar interests. Victoria Press Box 552.

POST GRADUATE MALE, 27, seeks shelter for a year of music study. Clean living, willing to contribute. Resume from Michael. Victoria Press Box 575.

QUIET, SENSITIVE MAN, 28, wishes to meet a sincere, old fashioned girl for a meaningful and lasting relationship. Victoria Press Box 615.

YOUNG MAN 6', UNIVERSITY education, late 20's wishes to meet lady. Enjoy music, film, outdoors and travel. Victoria Press Box 616.

GENEROUS PLEASANT PROfessional man seeks charming lady to 35 for occasional meetings. Write Victoria Press Box 620.

LONELY, DISTRESSED, DIScouraged. For assurance encouragement. Dial A Prayer. 595-3635

BUSINESSMAN MIDTHIRTIES 5'10" 170 lbs. would like to meet attractive lady for occasional outings. Victoria Press Box 424.

KMR WE LOVE YOU. LET US help you. I.V.K.J. Calgary

39 PERSONALS

MARRIED MAN, EARLY 30'S wishes to meet a lady 25-30 years old for friendship. Victoria Press Box 606.

TODAY IS REALLY HARD, and now is the time to phone ...NEED Crisis Line ... 386-6323.

PROFESSIONAL MALE EARLY 40's, seeks attractive female. Victoria Press Box 551.

WHO CARES IF YOU ARE pregnant? Birthright does. Phone 384-1431.

WEEKEND SKIING, APRIL 6, see Travel, or phone 477-6609, 592-9770.

40 BUSINESS PERSONALS

HOSTESS COURSE OVER A cup of tea. Learn in my house (Broadmead area). Hors d'oeuvres, cake decorating, decorative fruit platters, flower arrangements, cocktails, party foods. 10 sessions, $25 plus supplies. Starting April 5th. 658-8739.

REGISTER MARCH 27-28 FOR A 6 weeks licenced professional Bartenders course at the Red Lion Inn between 2 and 9 pm. Information from 3-8 pm, 595-4670.

HEATED POOL
Semi private with sauna, limited availability. Queen Victoria Inn. 386-2812

TEA READING AND CARDS, every afternoon, 1:30-4:30 pm daily, By Madame Viola. Minimum charge. Red Swing Restaurant, 1011 Broad St.

FOOT TREATMENT IN THE privacy of your own home or mine. Call Monika 592-1115, 478-1245

ROAN SOUND PRODUCTION. Tape Duplication, Recording Services, Weddings, meetings, etc. 384-6110.

HYPNOSIS THERAPY HELPS In personal marital problems, tension, nerves, bad habits. Call 383-9126 or 382-4092.

TROUBLED BY SOMEONE'S drinking. The Al-Anon Family Groups can help you. 382-0744 or P.O. Box 654, Victoria, V8W 2P3.

MRS. PAYN-JONES, TRANCE medium, questions answered. 386-3603

WILL PAINT ANY PICTURE sent us. From $10. Portraits from $55. Cash in advance. 382-1814

CONVERSATIONS UNLIMITED Confidential appointment. Some Escorting. 479-0097.

LONELY? WRITE EMILY Quest Friendship Bureau. Confidential. PO Box 5220, Victoria.

POTTERY CLASSES. WHEEL throwing, hand building, glazing, 595-4756, 386-2613.

CARD READING IN DEPTH
Fifth Year 652-1765

INDIVIDUAL CLASSES IN knitting and crocheting, 386-7098.

42 EDUCATION

ATTENTION BUSY MOMS AND Dads! Loving daycare with Mother (Teacher) of small child; nutritional meals, acre of grassy protected land to play on. Indoor swimming lessons and summer lake swims. We provide transportation for full day $5, 75¢ per hour, also eligible for daycare subsidy. Come and have fun! 479-8871.

TUTORING— PROFESSIONAL help by experienced teacher. French, math, new and old methods. 598-2331.

IF YOUR CHILD IS OF AVERage intelligence but is weak and reading and arithmetic I'm sure I call help. 386-7098.

60 FUEL

ALDER FIREWOOD, CUT AND split, $30 per ½-ton truck load, 642-4860.

PRESTO LOGS, 240 DELIVERed, $44. Eugene, 383-3528.

SEASONED SPLIT ALDER $50 cord delivered. 642-3636.

PRESTO LOGS, 240 DELIVERed, $44, Eugene, 383-3528.

ALDER AND CEDAR FIREwood. 642-5972.

ALDER, SPLIT AND DELIVERed $45 cord. 382-5523.

63 TIMBER

TIMBER WANTED
Standing or felled
Top Prices Paid
385-7013
GLACIER LOGGING LTD.
"The Professionals"

WANTED—TIMBER
Standing or felled
Select logging, bulldozing
Elk Lake Timber
658-5046

TIMBER
And Pulpwood standing or felled purchased for cash or stumpage. Selectively logged.
383-3065
TRI-C LOGGING LTD
Fully Equipped Professionals

PRICES ARE HIGH
We will pay to 75% of market value for standing or felled timber, selectively logged. Also contract Load and haul.
Beaver Lake Timber
383-3065

TIMBER WANTED
STANDING OR FELLED
FULLY INSURED, TOP PRICE
388-6115
BIG WIND TREE SERVICE
MEMBER
BETTER BUSINESS BUREAU

WANTED: SAWMILLING CONtractor with small portable sawmill, Mighty-mite type preferred, for Gulf Island operation. With or without own logging capability. Write Victoria Press, Box 625, describing equipment.

CONTRACT FALLING AND YARDING
385-7013

65 BUILDING SUPPLIES

CAN WEST
BUILDING MATERIALS LTD
3005 JACKLIN RD
LUMBER
PLYWOOD
MOLDINGS
DOORS
DRYWALL
INSULATION
ROOFING
OLYMPIC STAIN
TOOLS
Open Mon-Sat
Located—Colwood—Langford
478-5509

NORSECRAFT HARDWOOD
Industries Ltd.
383-4233
NOW IN STOCK
TEAK
Asia
ALSO: Open Saturday All Day
541 David St. 383-4233

SAANICH LUMBER YARDS

12'x20' Garage	
Roofing extra	$420.00
8'x10' Greenhouse	
6'x7'6" Garden shed	$220.00
Work Bench materials	$ 14.00
Pram Dinghy kit	$ 57.00
5'x6' Compost box	$ 11.50

SABOT KIT 7'11"
3041 Douglas St. 385-2486

65 BUILDING SUPPLIES

HOME LUMBER & Building Supplies
470 Ardersier Rd.
385-8711

Duroid Shingles
210 wt. No. 1 Asphalt self seal. All colours in stock, per bu. $7.50

INSULATION
FIBREGLASS
PRICE PER 1,000 sq.ft.
R12—4'' $140
R20—6'' $240
R28—8'' $320

GYPROC SPECIAL
Price per 1,000 Sq. Ft.
1/2'' GYPROC $115
5/8'' FIRESTOP $150

PLYWOOD DUNSANDED
4x8—5/16'' 5.95
4x8—5/8'' 10.95
4x8—3/4'' 13.25

SANDED FACTORY
4x8—1/4'' 7.50
4x8—3/8'' 10.95

FRAMING LUMBER STD. & BTR. FIR
2x4—92¼ Pet stud $305
2x6—92¼ Pet stud $305

STD & BTR. HEM.
2x4—92⅝ Pet stud $265
2x6—92¼ Pet stud $265

Deliveries made anywhere on Vancouver Island and Gulf Islands. Before you buy compare our prices. For quality, service and guaranteed savings, phone:

386-3374
385-8711

JUBILEE BUILDING SUPPLIES Ltd.

Kitchen Cabinets By Merit
10% Off List
Diamond—25% Off List
R12 Insulation $140 M
R20 Insulation $240 M
Olympic Stain $14.95 Gallon
Stretch Roll-On $15.95 Gallon
Stucco Wire $35.95 Roll
Permax $5.95 Roll
2M Poly, 1500 sq. ft. $9.95 Roll
And many other items
(Opposite Town & Country Next to MacDonalds Bakery)
574 Culduthel Rd. 388-5412

TRUSSES FOR SALE, 36'X50' span (14), made of 2''x6'' and 2''x8''. $500. 748-9196, after 5.

SHAKES ¾-1½, HANDSPLIT and refawn, 24'' #1, 12 bundles only, $60 per sq. 385-1019.

FOR SALE 5300 BOARD MEASure, 3''x6'' select cedar decking. 474-1539.

OLD GROWTH CEDAR SHAKE blocks. 642-5972.

20 SHEETS OF 4'X8'X¾'' PLYwood. 479-4867.

70 MUSICAL INSTRUMENTS

AUTHORIZED DEALER
JBL Professional Series Professional Division
Raw Components
Elect. Xovers
Studio Monitors
Independent Buyers
Discount Service Ltd
939C Esquimalt Rd
385-5555

CASCADE PIANO & ORGAN
ORGANS by Gulbransen and Galanti
PIANOS by Kohler and Campbell
IN HILLSIDE MALL
595-4124

A SOUND INVESTMENT. A HEINTZMAN PIANO FROM WOODWARD'S

RENT TO OWN
PIANOS-ORGANS
Gleeson Music City
HOME OF HAMMOND ORGAN
714 Fort 388-9632

EATON'S
CASH FOR USED PIANOS
PHONE 382-7141
LOCAL 230

END OF MONTH SPECIAL
Reconditioned used Flutes 15% off. Most at $149.00 are now $126.25 Some under $100.
HALL FAIRFIELD MUSIC
728 Fort St. 385-3307

PA SYSTEM, TRAYNOR AMP, 250 watts, 6 channel mixer, speakers, 15'' Altecs, EV horns, tweeters, four Shure mikes, stands, $1300, will sell seperately. 385-6812, 388-9135.

70 MUSICAL INSTRUMENTS

NOW!
Factory authorized reduction on Thomas Playmate series organs. Now $1195. (Model 1100). While they last.

SPECIAL!
Conn Theatre organ, $4999. Like new. Trade in that old organ on this beauty.
Ask for Reg Stone
PORTER MUSIC
725 CALEDONIA
382-9542

Spring Clearance SALE
DIA drum outfits $569.97
DIA snare drum $99.88
LINTON HP2A oboe $459.88
BLESSING B128 trombone $179.96
AMATI 61 French horn $329.96
40% off all ARIA, ANGELICA, DIA and SHIRO guitars.

Pamus
386-8475
MUSICAL INSTRUMENTS
1108 Blanshard (at Fort) 386-8475

FIRST CLASS AMPS
1977 Fender Bassman 50 $300
1959 Fender Tremolux $300
1959 Fender Bandmaster $350
Used Ampeg V-4 $375
Used Sound City 100 Bass $500
Used Hiwatt Custom 100 $550
Used Roland JC 60 $450
Fender 2x15'' JBL cab $500
Marshall 4x12'' cab $775
Hiwatt 4x12'' cab $725
Marshall 4x10'' cab $400
Fender 2x15'' cab $325
Victoria's largest selection of DIMARZIO pick-ups, and a choice collection of used electric guitars and basses.
SOFT SOUNDS
THE GUITAR SHOP
2031 OAK BAY AVE. 598-1524

SPECIAL!
Peavey 200W bass amp. Buy the head for $695, get the speaker box free. Save over $400.

NELSON'S MUSIC
1315 Government 385-9728

SPECIAL LOWREY ORGAN DEMONSTRATION
Thurs., March 29
2-4 P.M.
Featuring
LYNN GRAVELL
Join us in the Piano and Organ Dept. on the Second Floor for this special demo.
WOODWARDS

Scott PIANO & ORGAN
USED PIANOS
Reconditioned uprights ready for immediate delivery from $995.
BLANSHARD AT JOHNSON
386-2434

2 ONLY, NEW KINCAID pianos, 38'' high with full 88 note keyboard and 3 pedals. Matching bench. Tuning and delivery included, $1498. Sound of Music Sales Ltd., 1517 Quadra, 383-0239.

MUSIC GALLERY
HOME OF BALDWIN
Standard Furniture—Main Floor
388-4034

BUYING A PIANO?
Tuner technician with knowledge of piano mechanics will help you get most for your money. Call A.W. Lehmann, 478-7862.

KIMBALL SWINGER 400 organ with bench and music book, as new, offers to $1850. 478-8672 after 6 pm.

GIBSON EBO BASS WITH DI Marzio pick-up, $350 firm. Fender, semi-accoustic guitar, offers. 592-7193 after 5:30.

CAMILLO HOHNER ACCORdian, 120 bass, excellent condition, case included. Asking $375. Phone before noon, 382-8510.

RS WILLIAMS AND SONS, older piano, upright grand, good condition, asking $900. Phone before noon, 382-8510.

HAMMOND T520 ORGAN, A-1 condition, $2975 includes 6 free lessons. 656-4732. After 6 pm, 656-3259

SET OF DRUMS, DOUBLE bass, two floor Toms, 8 concert Toms, snare and hardware. $1600. 385-1665 after 4.

McMUSIC IN HATLEY PARK
2244 Sooke Road 478-4622
Mon.-Fri. 10-7, Sat. 9-6

ACCOUSTIC 850 P.A. SPEAKER boxes plus 3 mikes and stand. After 5 pm, 478-0459.

OLD ROSEWOOD PIANO UPright, Steel Harp, nice condition. $1,000. 474-2535.

GRAND PIANO WITH BENCH for sale. Excellent condition. 384-3935, 385-6391

FINE PIANO TUNING, REAsonable rates, A.W. Lehmann, 478-7862.

NEW FENDER F80 12 STRING and case. $375. 384-3427 after 5pm

HOWARD/BALDWIN ORGAN. Optigan stereophonic organ. Very unique. 383-7480

WURLITZER 4373, FULL FEAture organ. 4 months labour warranty. 652-3708

LEFT HANDED GUITAR, AMplifier and phaser, $400 firm. after 4, 382-8391.

MUST SELL CAMCO DRUMS, excellent condition, best offer. 598-8442, Jeremy.

KUSTOM GUITAR AMP, $250. Reverb and tremolo, good sound, Gord at 384-9866.

PV TNT BASS AMPLIFIER, cover and insulated box. 656-2268.

MASON & RISCH PIANO, WALnut, perfect condition, 5 yrs. old, asking $1295. 479-8548.

HAMMOND ORGAN R123 PLUS bench, 1 year old, like new, $1200 or nearest offer. 595-0787.

ARMSTRONG SILVER FLUTE, excellent condition, new $350, asking $225. 479-6143.

BLACK PEARLS, PAISTE HI hats Zildiian Cymbals. $800, offers. 384-3868.

LESAGE UPRIGHT PIANO. Good tone. Reconditioned. 383-7937.

PEAVEY MUSICIAN, 200 watts, like new $700. 479-0058.

FULL SET OF DRUMS AND cymbols. $650. 598-3484.

HAMMOND T500 ORGAN. GOOD condition. Asking $3300. 478-6906

CELLO AND 2 BOWS, $500 firm. 479-7359.

GRASSI FLUTE AND CASE, best offer. 382-9335

70 MUSICAL INSTRUMENTS

120 BASS ACCORDIAN ORLANdi, $275. 478-5159.

PIANO TUNER, CALL DAVE 592-4738.

71 MUSIC TEACHERS

ORGAN LESSONS AND SERVICE
BERNIE PORTER
725 CALEDONIA
382-9542

CASTLE MUSIC
In the Cedar Hill Mall offering lessons and sales in PIANO, SYNTHESIZER, GUITAR, DRUMS and more. $5 per lesson.
477-7625

PIANO LESSONS, YOUR home, serious students only, $6 half hour, professional experienced teacher. 652-3653.

77 MOTORCYCLES

78 HONDA CLEAROUT
(1) CB750F $2899
(1) CB750K $2699
(2) CB550K $2299
(1) CB400A $1799
(2) CB400T $1499
(3) XL350 $1599
(1) XL175 $1199
(2) CT90 $ 789

HONDA MOPED HERE NOW!!

79 HONDAS
All Popular models in STOCK BEST DEALS on the Island.
TRADES WELCOME
100% bank financing OAC available.
THIS WEEKS SPECIAL
70 HONDA CB 650's $2,799
(in stock models only)
79 HONDA CB 750K's $3,199
(in stock models only)

MULLINS MARINE
Your Honda Headquarters On Vancouver Island
925 Yates St. D-00365A
382-1928 382-4515

YAMAHA BARGAINS
77 RD400 $1,399
78 YB 100 $699
78 YZ 80 $699
78 DT 175 $1,149
78 RD 400 $1,599
78 TT 500 $1,799
78 XS 650 $2,249
78 XS 750 Special $3,149
79 MX 80 $599
79 MX 100 $799
79 MX 175 $1249
79 XS 4002F $1,799
79 XS 400F $1,949
79 XS 6502F $2,699
Plus many many more Spring specials on now at

MULLINS MARINE
Vancouver Island's Largest Motorcycle Dealer
921 Yates St. D-00365A
382-1928 382-4515

USED BIKES
78 SUZUKI GS550, loaded, under 3000 miles $3199
78 HONDA CB 400 $1449
77 YAMAHA XS 400 $1449
78 HONDA XL 250 S $1399
78 TRIUMPH 650 Bonn $2799
71 HONDA CB 175 $ 599
77 YAMAHA DT 175 $ 999
78 HONDA CB 125 $ 899
78 HONDA XL 125 $ 999
76 SUZUKI TS 250 $1099
77 YAMAHA XS 750 $2399
77 HONDA MOPED (2) $379 ea.

NOW OPEN
8-8 Mon.-Fri.
Sat. 8-5
TO SERVE YOU BETTER!
Financing Available O.A.C.
See Us Last... Before You Buy
VICTORIA HONDA
Harley-Davidson
2851 DOUGLAS 386-8364
DL 01953A

77 HONDA 750K, FAIRING, Krauser bags, $2300. Hondaline adjustable backrest/carrier, like new, cost $185, offers. 592-0589 mornings.

MUST SELL
1975 Harley Davidson Sportster, new engine with stroker kit, excellent condition, best offer. Phone 595-1162 or 658-8904.

1977 YAMAHA ENDURO, ONLY 1500 miles. Must be seen. Asking $950, includes two helmets. 477-4811 or 479-3315 evenings, ask for Bill.

1967 HARLEY DAVIDSON, COMpletely rebuilt, S&S carbs, Magneto belt drive, $5000. Call after 4pm 246-9203

1976 XS 360, 6,800 MILES, 6 gear transmission, excellent shape, extras. $1,000. John 382-7824.

1976 HONDA CB400F, NEW tires, battery and windshield. Clean, well maintained. $1,100. 474-1362.

78 YAMAHA 750 SHAFT DRIVE. Electronic ignition, mag wheels, with or without fairing and bags. 384-8282.

1977 YAMAHA RD 400, 8 months old, excellent condition, $1200. 652-3461 after 6.

MUST SELL, MAKE AN offer, 1974 Yamaha 500, 4300 miles, perfect running condition, phone after 5, 479-9164.

HAVE UP TO $200 FOR YOUR problem English bike (500 cc+). Basket cases considered. 474-1812.

1977 BULTACO PURSANG 250, never been raced, very few hours, excellent condition, asking $950. 479-8358.

77 MOTORCYCLES

OVER 200
New and used bikes to choose from plus the largest stock of motorcycle accessories on the Island.
VETTER, KRAUSER, BELL, ELECGTRO, DUNLOP, MICHELIN, METLER, ARAI, CALAFIA.
New CALAFIA FAIRINGS $299
KRAUSER Bag kits from $229
BELL helmets from $69.95
CHECK OUR PRICES

MULLINS MARINE
Vancouver Island's Largest Motorcycle Dealer
921 Yates St. D-00365A
382-1928 382-4515
VANCOUVER ISLANDS' MOTORCYCLE HEADQUATERS

HONDA
Going Strong In Courtenay!
WE HAVE IN STOCK ALL THE HARD TO FIND MODELS
CM400 Custom
CX500 Custom
XL500 and XR500
CB750 Limited
CBX and GL1000
PLUS...
SUNSHINE SPECIAL
New 77 125 Trail
4 stroke, high torque engine, fully street legal, enclosed chain, brush guards, full new warranty.
$949!
While stock lasts, financing available. Good trades welcome.
RIVERSIDE HONDA
120-5th St, Courtenay
338-5911 D5993

KZ 1300 KAWASAKI IS HERE!
SEE IT AT
FREDERICK MOTORS LTD.
616 Queens 383-0823
DL 00843A

USED BIKES
76 HONDA Goldwing $3,299
75 KAWASAKI KH 400 $799
73 KAWASAKI H1 500 $799
77 SUZUKI GS 750 $1,995
77 KAWASAKI KZ 400 $950
76 KAWASAKI KZ 400 $875
77 SUZUKI PE 250 $1,099
76 SUZUKI A 100 $450
FREDERICK MOTORS LTD
616 Queens 383-0823
DL 00843A

THEY'RE HERE!!
The New XLS 500 HONDA and many new HARLEY DAVIDSONS all at
BROOKLANDS MOTORCYCLES
937 Fort 383-5926
DL 1271

POWERTOWN M.C.
Service to all Makes. Hi-Performance parts. 384-1249. D199169A. 614 Grenville.

MOPEDS — 18
Models. Test ride. Island Motor. 385-3515, 602 Esquimalt. D1920A.

GRAND TOUR
74 750 Yamaha in excellent condition, low mileage, been stored last 2 years, new back tire never driven, helmets included. Call 479-5320 after 5pm.

RICKENBACHER BASS WITH case, used once, $625. GBX reverb bug, $150. Fender pedal bass, $200. Savilla accoustic guitar, $200. Chapman electric stick, $700. 479-0177.

550-4K
1977 Honda 550, runs excellent. Must sell. $1200 or best offer. 388-6206.

1976 KAWASAKI 900, EVERYthing stock, original owner, 13,000 highway miles, recent tune-up, few extras. 595-8930, after 10:30 am.

EVERYTHING YOU NEED.
1975 Yamaha 500, has faring, back rests with helmet, gauntlets, tools, manual, parts and single bike trailer. $1500. 474-1091.

1976 YAMAHA ENDURO, 1400 miles, two helmets included, $350, 748-8369.

1976 MOBYLETTE DELUXE Moped, less than 600 miles, $425. 479-6143.

1978 YZ 100E YAMAHA, EXCELlent condition. $850 or offers. 479-2898.

72 SUZUKI SAVAGE 250CC, good running order, $800. 2536 Fernwood, 595-7553.

1977½ 175 YAMAHA ENDURO, 1900 kms, excellent, $900. 479-6023.

1977 HONDA 125, EXCELLENT condition, 1600 miles, $650 cash or nearest offer, 477-0253.

BMW R75/7, LOADED, $5200 firm. 474-1052.

RM80 MOTOCROSS, ONLY RIDden 5 times. Best offer. 477-3969.

'76 250TY YAMAHA, $600. 382-8443.

75 YAMAHA ENDURO 250, good condition, 479-7494 after 5.

MUST SELL 1971 450 HONDA, $700. 383-8892.

69 SUZUKI T250, RUNS WELL, $360 or offers. 477-0866.

1978 HONDA TWINSTAR, 1,000 kilometres, $1175. 388-6617.

TESCO FULL FACE HELMET for sale, brand new. 385-6617.

HONDA 125 STREET, $300. 478-7580.

78 YAMAHA XS650, 10,500 KM, black, any reasonable offers. 384-4372.

1978 HONDA MOPED, ALMOST new. Phone 478-4217.

78 GS750 SUZUKI, $2400. 656-7094.

1977 TY250 FOR SALE, 386-9389 anytime.

YAMAHA 80, GOOD CONDItion. 478-3363.

1976 650 YAMAHA, LOW MILEage. After 5, 384-3184, 383-8407.

BOY'S MINI BIKE, AS IS, $25. 2 frames, offers, 479-1843.

77 MOTORCYCLES

YAMAHA RD 400, EXCELLENT condition, phone after 4:00 Rob 652-3879

MOPED MOBYLETTE, DELuxe model, 300 miles, $525. Phone 658-8119.

WANTED: IMMACULATE, PRE 1970 1200 Harley, Rigid frame, after 4, 384-5510.

1976 HARLEY DAVIDSON 250, nice shape, low mileage. $775. 384-5461

1977 YAMAHA 500, 2200 MILES, as new. $1400 firm. 383-7644.

74 YAMAHA, 250 TRIALS, EXcellent running condition, $550 or best offer. 383-1834 after 5.

CUSTOM BUILT MOTORCYCLE trailer, $350 firm. After 5, 658-5462.

WANTED: 13 YEAR OLD BOY requires 90cc Yamaha HT1 for parts. 478-7805.

73 HONDA 125, VERY LOW mileage, perfect condition, $475. 478-9706.

1978 HONDA 185 TWIN STAR, 2000 miles, excellent condition, Best offers. 388-9720.

68 650 TRIUMPH CHOPPER, custom paint and body, rebuilt motor. 479-2468.

650 TRIUMPH BONNEVILLE 1973. New tires, new rear shocks, low mileage, 112-746-5478.

1977 HONDA XL 350, MINT CONdition, $1195 obo, Phone 383-8093 or 383-5926.

73 H2 750 KAWASAKI, VERY sharp and clean, many extras, must see. Offers. 592-3903.

1977 YAMAHA IT400, NEW chain, sprockets, $1050 or best. 382-0194.

1972 360 BULTACO, JUST SERviced, excellent condition. 598-6976.

1975 YAMAHA 400 ENDURO, 4,000 miles, like new, $750. With helmet and manual, 478-1956 anytime.

NORTON COMMANDO PARTS wanted. Side covers, kick stand. 592-2558.

1970 650 TRIUMPH BONNEville Chopper, pearl white, show winner. 478-6775, Rick.

77 MONTESA COTA, 348, EXcellent condition, one year old. Offers. 477-3988

72 450 HONDA, CHOPPED, REbuilt, engine still in shop, will put together if required, 474-2908.

78 HONDA ODYSSEY, WITH extras. 656-7094

78 BICYCLES

MOPEDS — 18
Models. Test ride. Island Motor. 385-3515, 602 Esquimalt. D1920A.

NEW AND USED BICYCLES
Professional bicycle repairs. Very reasonable rates.
RENO BIKES
2519 Gov't St. 384-5514

ONE APOLLO 10 SPEED, $50. One Peugeot 10 speed, $90. One Standard boys bike, $25. One Raleigh 3 speed, $40. All in good condition. 384-4359

WANTED BOY'S BIKE, SUITable for 6 yr. old, good condition. 595-8798 evenings, Mrs. Borsman.

GIRLS MUSTANG $20. GIRLS 3 speed Raleigh highrise, small front wheel, $50. CCM 10 speed $50. 477-2610.

MATCHED PAIR, HIS AND hers 3 speed bicycles. Little used, $65 each or make an offer for both. 477-4792.

ALMOST NEW A-1 CHIMO SPEcial 10-speed, 23'' frame, fenders, $140. 479-3260.

PAPER BOY'S BIKE WITH carrier, good codition, $50 firm. 479-6212.

MAN'S APOLLO 10 SPEED, EXcellent condition, $75. 595-3720 or 595-0274

TWO MENS MONSHEE 10 speed bicycles. Sold as pair or separately. 652-1008.

80 BOATS and MARINE

USED BOATS
2550 BAYLINER Saratoga
—'74 Hardtop, camperback
—Cuddy cabin, large galley
—Private head
—190 OMC
—Bennett tabs
—Sounder CB
—Dinghy shore power
$14,900

20' DOUBLE EAGLE
—'74 Hardtop, Camperback
—Galley, private head
—Cuddy cabin
—188 Mercruiser
—Bennett tabs
$9,450

20 K & C Hardtop '74
—New standup canvas
—3 berts
—Head, galley
—165 Volvo F.W.C.
$7,950

19' GLASPLY
—'74 Hardtop
—Cuddy cabin
—Camperback
—2 berts, head
—140 Mercruiser
$7,950

18'6'' STARCRAFT
—Cuddy cabin
—2 berths, head
—40 HP Johnson elec.
$5,750

17'6'' CAMPION '76
—Hardtop, camperback
—120 Mercruiser
—2200 Roadrunner
$7,450

17'6'' K & C
—New top
—60 HP Johnson elec.
—1600 EZ Loader
$4,650

bob whyte marine ltd.
SALES AND SERVICE
Corner Harbour and Resthaven
656-7286 SIDNEY
OPEN EVERY DAY
9 A.M. 'TIL 6 P.M.

PASSAGE MARINE
Located at Cedar Grove Marina
BAYLINER
Skagit Offshore H.T. New camper back. 90 hrs. on rebuilt 225 Volvo, Sounder, C/B, stereo, trim tabs, swim grid. 1978 ROADRUNNER trailer. Galvanized Tandem axle surge brakes. Power winch. $14,950
17' DOUBLE EAGLE 135 Evin. elec. Power tilt-trim, camper top $5950
18'6'' DOUBLE EAGLE HT. 170 Volvo. 2 tops, swim grid, sounder $8800
21' BAYLINER Skagit, HTP. 165 HP OMC, FWC, well equipped $11,495
JOHN ROLAND
656-2580, 388-5464 PGR. 580

PELAGIC
PACIFIC INDUSTRIES (1974) LTD.
a COMPLETE stock of
FIBERGLASS AND EPOXY MATERIALS
ZSPAR
MARINE PAINTS
428 E. Burnside
VICTORIA
386-1811 386-7814

80 BOATS and MARINE

gp
"It's The Service That Sets Us Apart"
BAYLINER
HOURSTON
GLASSCRAFT
MIRROCRAFT
JOHNSON OUTBOARD
VOLVO—OMC
STERN DRIVES—TRAILERS ACCESSORIES
AT
GIBSON
Powercraft Centre Ltd.
2520 Gov't St. (near Bay)
382-8291

WATER SKIS
Huge Shipment has just arrived. This year's models at last years prices.
FLARES
Gov't approved—now in stock at your
1 STOP MARINE CENTRE

Mercury Marine
800 Cloverdale
385-1457

BAYLINER
Cruising Yacht
2850 BOUNTY
1979 Model with
—command bridge
—10'4'' beam
—twin 200 Volvo V-8's
—galley with fridge/freezer
—alchohol stove with oven
—shower
$42,750
See it at
GIBSON
Powercraft Centre Ltd.
2520 Gov't St. (near Bay)
382-8291

DBL EAGLE BOAT DEALER
EAGLE BOAT SALES LTD
5420 Trans Canada Highway
Duncan, BC 748-0022
1977 18'6'' Double Eagle HT camper back, Waukeshaw engine, Volvo outdrive, FWC, includes dinghy, 9½ HP. Johnson, $10,500.
1977 16'6'' K&C camper back, 85 HP Merc with power tilt and trim and trailer, $5195.
1979 Sangster 16'6'' (new) camper back canvas, $3300.
1972 K&C camper back, 80 HP Mercury, power tilt and trailer, $3600.
1974 18½' Starcraft with front cabin, camper back canvas, 70 HP Evinrude, Roadrunner trailer, $5620.
1976 24' Reinell, bulk head type, dinette, new Chev engine, Volvo drive, $12,700.
1976 24' Fiberform, fly bridge, 233 HP Mercruiser, galley, stand-up head, compass, spotlight, very low hours, exceptionally clean, $16,500.
1979 14' Double Eagle, windshield wiper, full camper back, 35 HP Evinrude, electric start, E-Z load trailer, $4599.
Fine selection of accessories, boats and motors.

SQUIRE BOAT BROKERAGE
EVENTIDE I
42' fibreglass freezer/troller/packer $210,000
OCEAN HUNTER
42' freezer troller 1964 $194,000
CHALORE
38' 9 ton troller. Insulated hold. New equipment. Recent survey $105,000
WANDER LUST II
33'6'' 7.7 2 ton combintion fiberglass and diesel, recent survey $82,000
36'6'' 8 ton troller. Comfortable and fully equipped with separate head and galley $85,000
8 ton "A" lic. $7,000 per ton
PETER COOMBS or JIM SQUIRE
304-45 Bastion Square
384-3363

MARINE
FIBREGLASS REPAIR KITS
No. GFOC $3.65
No. GFIC $7.15
SUPER MARINE GREASE
28-oz. tin $3.55
COMPARE! OUR PRICES ARE LOWER!
Suburban Do-It-Youself Parts Store
3377 Douglas Street
At Saanich Road
388-5171

NEW 1979 CAMPION SKEENA 21' F.W.C., 4 berths, marine head, galley, canvas camper, enclosed cabin, anchor pack, paddles, swim grid, trim tabs, compass, depth sounder, CB radio, 2 new lifejackets, 4 life cushions, O.M.C. fresh water cooled. Only 14 hours. Moorage paid 1 August 79. Moored Brentwood Bay. Offers ($16,700). 479-0458 after P.M.

77 DISPLACEMENT FG CRUISER
28'x9'9'' with 120 hp Merc cruiser inboard engine, two cabins, seperate closed in head, interior finished in padded vinyl, teak and mahogany, well insulated, compass and sounder. $23,900 or offers. Call weekends or after 6pm weekdays. 652-3720

Canoe Cove
Yacht Sales
Open 7 Days a Week
656-5711 659-3918
Evenings, 652-4386

BEACHER BAY MARINE
Sales & Service
Package deal 16' fiberglass boat, canvas, 35 Evinrude electric, 1200 trailer, $5225.
18' Sangster hard top Cuddy cabin, head, stand up camper, 140 Evinrude power trim. $11,500.
Call in, make a deal, secure a bargain at Cheanuh Marina, 478-8391.

LANDING CRAFT Sealander
Loading craft style, work or crew boat. 4 models. 1-8 ton loads.
Sealander Marine Corp.
119 Charles St., N. Van. 929-5451

80 BOATS and MARINE

28' UNIFLITE SPORTSFISHER
Famous Uniflite quality and excellent running gear with twin F.W.C. Chrysler 225's. Immaculate condition with full camper top and closed in vemini over fly bridge. Options include VH, CB, depth sounder, stereo, vapour detector, trim tabs, Norcold fridge, 110V shore power, H. and C. pressure water, cabin heater, H.D. batteries, downriggers 8' dinghy, anchor winch and much more. Survey done. $29,800. 478-4357.

40 HORSE JOHNSON, COMplete with remote and tank, electric controls guaranteed in excellent condition, $775.00. 6 horse Johnson in new condition, $475.00 tank extra. 14' cables and control box for older Mercury, $35.00. 12½ foot Vanguard, ski boat, 50 horse Johnson, electric, remote, tank, tow rope, trailer, speedometer, windshield and snapcover. Replacement costs of this unit is in excess of $7500. Never been in salt water and is in Excellent condition. Under 100 hrs. Priced below cost $3900. Phone 386-3711.

HARBOUR MACHINE LTD.
CHRYSLER—VOLVO
Marine gas and diesel engines
Complete Propeller and Shaft repairs
One day service when necessary
Custom Machine and Welding work
31 Erie Street 383-6555

WE ARE DINGHY SPECIALISTS
And carry the largest selection in stock in B.C. Davidson, Livingston, Galleon, Haida, Hawthorne, Sportyak and many others. Cartoppers, too.
ALL BAY MARINA
2238 Harbour Rd. Sidney
(Open 6 days 8:30-5:30 Closed Mondays)

SIDNEY PROPELLER MARINE POWER LTD
Sales and Service on
Volvo Penta diesel
Farymann diesel
Pathfinder Volkswagen Rabbit diesel
Espar diesel heating
One only 14,000 BTU Espar rebuilt heater for sale
656-3421

TIPTONS OUTBOARDS
SALES AND SERIVCE
We carry a complete stock of
Hourston Glascraft boats
Evinrude motors
Road Runner trailers
Springbok Aluminum boats
Frontiersman Canoes
Before you buy compare our prices. Phone 749-3263 - Lake Cowichan

OUTSTANDING SPORT FISHing-Cruising boat. 1978 Hourston 26'. Twin Volvo 200's FWC, 250 hours. Tabs, fridge, foam. Unique 13 cubic foot deep freeze. 8100 pound galvanized EZ Loader trailer. Much below replacement at $32,000. Located Salt Spring Island. Much more. Write or phone for details. D. Ashford, 1638-10th Ave. S.W. Calgary, 403-245-2241, 246-3997.

Allstate
MARINE INSURANCE
Excellent Rates.
Low deductibles.
HENDERSON REALTY 385-9741

BOAT TRAILERS FOR RENT
Single and Tandem
With ¾-ton Truck or U-Pull
Bruce Campbell, 721-5266

36' NEW GLEN-L DESIGN NIcholson-built diesel cabin cruiser. Fully equipped including hydraulic steering, microwave oven, hot and cold pressure water, separate shower. A roomy, family cruiser at $65,000. Squire Boat Brokerage, 304-45 Bastion Square. 384-3363.

14'6'' POLARIS II, LAP strake, new canvas, sleeper seats, radio, CB hookup, speedometer, tachometer, tilt-boom-trailer, windshield wipers, 65 hp Merc. hydraulic lift in and out. Excellent fisher, also good ski boat. Merc. needs work. $2000. 478-3167.

26' CHRISCRAFT CAVALIER, 350 FWC, 200 hrs, sounder, CB, sniffer, full camper top, propane galley, walk-in head, swim grid, stereo, auxillary motor, dinghy, spare shaft and prop. Offers to $13,000 or will trade for small Boat, car, truck or property. 477-3039

A NICE LITTLE HOUSEBOAT for sale. Semi furnished. Wood and coal stove. Enclosed head. Main cabin plus unique sleeping berth. Large sundeck area. Less than one year old. Needs the finishing touch. Freedom at an affordable price, $2,400 to move aboard. 656-6353.

Tollycraft
LUXURY OFFSHORE CRUISERS
CEDAR GROVE MARINA
656-2580

RADIOS—SOUNDERS—RADAR VHF — Single sideband — CB radio — Flasher depth sounders — Radar — Chart recording sounders — Sales — Service — installation.
Ball and Shemilt electronics Ltd.
1 West Burnside Rd. 386-9414

17½' K&C THERMOGLASS Deep V, trim tabs, compass, sounder, two tops, camper back, EZ loader trailer, 120 HP OMC inboard outboard, 6 HP Evinrude on brackets, safety equipment, excellent condition. Asking $5500. 652-2774.

16' ALUMINUM BOAT, TRAILer and 2 Merc outboards, offers to $2500, 479-2777.

A BIT UNDERPOWERED BUT beautiful 18½' cabin boat, glass over ply. Offers. 478-3678.

12' DAVIDSON SAILBOAT, needs minor repairs, $700. 656-2736.

43' STAYS'L SCHOONER "South Wind". 598-4675.

30X10 FT. STEEL DIVING tender, needs power, offers, 656-7149.

14' CLINKER AND TRAILER, $500. 386-9446.

WANTED BOATHOUSE 36X20 in Sidney area. 477-8008.

12' ALUMINUM BOAT WITH trailer, $500. 642-3992.

37' DIESEL TROLLER, C LIcense, fully equipped. 642-4298.

11½' FIBERGLASS CARTOP boat, $100. 479-3506.

WANTED TO BUY BOATS THAT need repairs. 388-4020.

74 9.8 MERC, EXCELLENT kicker, $395. 382-2695, after 5.

15' CABIN BOAT AND TRAILer, $650. 598-6678.

32' HULL WITH OR WITHOUT power train. 479-8976

12' SPORTS KING CANOE, used only twice. 383-6730.

1974 20 HORSE POWER MERcury outboard, $400. 385-6060.

13' FIBERGLASS RUNABOUT. 652-2883.

PROPELLOR REPAIRS AND balancing. One day service. Phone 478-9307.

14' PETERBOROUGH ALUMInum boat. 478-9491.

330 HP CHRYSLER MARINE, V8, with 2 to 1 gear. 478-7867.

40 PLUS SEAGULL OUTBOARD engine, $250. 656-2736.

1971 TRAIL BLAZER TANDEM boat trailer, $800. 478-2806.

MERCURY MOTOR 7½ HP '76 Longshaft like new. $500. 386-7477 weekends or after 6.

80 BOATS and MARINE

THUNDERBIRD YACHT SALES
WESTPORT MARINA
Next to Swartz Bay Ferry
2075 Tyron Road, Sidney, B.C.
656-5832
SOME BOATSHOW SPECIAL PRICES STILL AVAILABLE AND A GOOD SELECTION OF GOOD TRADE-INS AND BROKERAGE BOATS AT OUR SALES DOCKS WAITING FOR THEIR NEW OWNERS.

79-3550 Bristol	$109,950
79-2850 Bounty	$42,950
79-24' Zeta C/B	$21,900
78-2866 Santa Cruz	$44,900
78-22' Sangster Dolphin	$13,685
78-20' Sangster Wk-end	$12,690
77-17' Double Eagle OB	$ 8,500
76-16' Larson I.O. and Trl	$ 6,900
77-2350 Nisqually Exp	$16,900
74-2350 Nisqually C/B	$13,900
74-24' Bellboy C/B	$12,900
45-27' Monk Cab-Cr	$ 4,875
69-26' Brandlmyer	$ 6,900
74-22' Sitka C/B	$12,900
74-24' Baja C/B	$16,900
74-2550 Bayliner C/B	$15,900
76-24' Reinell Blk-hd	$13,900
76-24' Reinell C/B FWC	$17,500
73-26' Fiberform C/B TW	$21,900
76-26' Campion C/B	$22,500
75-26' Telstar C/B	$18,900
75-27' Trojan Exp	$22,500
64-27' Chris Connie	$15,900
73-28' Fiberform C/B TW	$23,900
75-28' K&C C/B TW FWC	$27,900
74-28' Silverton C/B	$28,900
74-31' CruiseAhome TW	$32,500
65-36' Conv. Troller	$19,900
74-36' Pelagic (Dsl)	$58,350
65-38' Chris Tri-cab	$89,500
71-45' Gulf Commander	$169,500

SAIL BOATS

79-335 ¾-Ton Buccaneer	$64,950
79-305 Buccaneer	$46,950
79-250 Buccaneer	$13,950
79-220 Buccaneer	$10,950
78-22' Ranger	$11,490
74-21' Northwest	$ 8,900
74-26' Reinell	$11,600
71-27' Cornado	$16,500
75-37' Steel LiveAboard	$55,500
76-22'-24' Galv. RR Trl	$ 2,250
77-Sailboat Transporter	$ 1,500

CALL JOHN NEUFELD
Days 656-5832 Eve. 656-3817

DJ YACHTS
Boats ARE Selling—We Need Your Listings!
SPECIAL:
19' BRANDLMYR and shed TW. O/B. Exceptional condition. Package $6495
19' 1975 CAMPION H.T. sedan OMC 120. Ideal fishing or starter boat. Asking $7895
21' CAMPION. Merc 188. Quality vessel. Clean and comfortable. Asking $12,750
24' 1976 BELLBOY Exp. Merc 233 HP. Very low hrs. Well equipped. Reduced $2000 to $17,795
24' 1975 REINELL sedan. Merc 188. Good starter family vessel. Imm. Con. $10,895
24' 1975 BAJA. Merc 188. Many extras. Comfortable family cruising. Ready to go. $17,895
SAIL:
16' PETAL sloop. Main jib. Seagull O/B. Good day sailer for $1790
17' DAVIDSON and trl. Main, jib. Merc. 4 HP O/B. The freedom to sail where you wish. Reduced to $2895
20' NEWPORT sloop. Main, jib, Genoa. Yamaha 8 O/B. Good family starter boat. Offers to $6950
25' CAL. Excel. sail inventory. Honda 7.5 O/B. Fast sailer. Loaded. Only $12,750
25' HUGHES. Main, jib, Genoa. 6 HP O/B. Good, fast, fun sailing. Offers to $11,700
Joyce Omlid and Don White — Bosun's Marina 656-5558. Randy Boyle — Oak Bay Marina 598-3366.

LAST CHANCE!
MERCURY CLEARANCE
(1) 77 4.5 LONG $ 469
(2) 77 9.8 LONG $ 829
(2) 78 7.5 SHORT $ 695
(3) 78 7.5 LONG $ 709
(1) 78 9.8 LONG $ 865
(1) 78 20 LONG $1019
(1) 78 140 EL $2999
'78 MODEL HONDA SALE
7.5 SHORT $ 749
7.5 LONG $ 769
9.9 SHORT $ 899
9.9 LONG $ 919
PLUS
Still a few '78 DOUBLE EAGLE and SILVERLINE Pgks. left. 14-17' at substantial savings.
ALL AT
MULLINS MARINE
925 Yates St. 382-4515

HOUSE CRUISER
40' FEDERATION all F/G VHF sounder, furnace, Less than 50 hrs. on twin F.W.C. Nissan diesels $69,500
33' CRISCRAFT Twins $24,500
28' EXECUTIVE Twins $36,900
28' DISPLACEMENT $8,950
26' CHRIS LAPSTRAKE $15,500
38' CHRIS CONNIE $89,500
TOLLYCRAFT
1978 30' Sedan Demo $67,900
SAIL
19' HUNTER $4,950
26' GRAMPION $14,500
38' ATKINS KETCH $65,000
41' SEAWOLF $75,000

CEDAR GROVE MARINA
Located on the Highway just before Swartz Bay
656-2580
The Home for TOLLYCRAFT in VICTORIA

VAN ISLE MARINA
28' DISP. CRUISER has exceptional accommodation for the large family. CB and dinghy incl. $12,000
28' CHRIS CRAFT Comd. Bridge. This vessel must be sold by March 31. All offers considered on $16,800
44' MONK Express cruiser by McQueen. For the serious boater it offers twin diesel engines, radar, a light plant and more—B/H available. $69,500
SAIL
33' SPENCER aft cabin sloop, extras include good sail inventory, a diesel engine and stove, good value at $35,000
24' SWIFTSURE F/G sloop, absolutely loaded with extras, e.g. wheel steering, I/B engine, VHF radio, etc. $13,900
25' DANISH TUMLEREN, a traditional sloop in excellent condition, has I/B engine. $12,500
For these and many other fine listings, please contact JOHN ALLEN at
VAN ISLE MARINA CO. LTD.
Tsehum Harbour Box 2130
656-1138 Sidney, B.C.

1957 MERCURY 25 OUTBOARD, Hurricane engine. 598-3393, Murray.

14' MOHAWK ALUMINUM canoe, paddles, seats and jackets, $225. 478-9294.

16' CABIN SAILBOAT. 656-2580.

80 BOATS and MARINE

22 FT. APOLLO, PRICED TO GO at $12,900. Low hours, 200 hp Volvo-Penta V-8, fresh water cooling, dual batteries, compass, depth finder, stove, ice box, trim tabs, sleeps six. To view contact: Mr. O Heikkila, 105- 103 Gorge Rd. East, 388-6034.

BOAT & BOATHOUSE
26' Chriscraft Cavalier hard top, radio telephone, C.B., fiberglass dinghy, many other extras. Only $11,800 including 32' boathouse. 656-2826.

1975 25' SANGSTER MARLIN, command bridge with canvas, flush cockpit, 233 Mercruiser inboard/outboard, compass, sounder, anchor pack, swim grid, galley, stand up head, sleeps 5, $16,500. 652-2470.

21' REINELL COMMAND bridge, dual controls, 318 Chrysler V8, Volvo outdrive, under 800 hours, marine head, full galley, teak swim grid, sounder, C.B. many extras, going to sail, $8995. 479-8991.

ISLAND DRIFTER NEW FISHer/workboat version. Proven 25 ft. North Sea trawler hull, heavy glass layup, diesel power, cabin, hold, wheelhouse, ready to run. On display at Victoria Boat Mart, 453 Head St. 383-3324.

SUNTIME
YACHT SHOP 656-2434
2403 Beacon, Sidney
Everything for notical decorating-boat and home.

SACRIFICE 1974 17' GLASTRON boat, 115 hp Mercury outboard, 7½ hp Johnson, Calkins trailer, complete canvas top with stand up canopy, very good condition. Best offer to $4700. 388-7437.

AVAILABLE IMMEDIATELY 30 yr. old man, married, 3 yrs. on Seiners and Draggers, 1 yr. Coastguard, can assist with boat and gear preparations now. 642-4210 Dennis.

1974 24' SEARAY SUNDANCER, boathouse kept since new, 188 Mercruiser, stand-up head, full galley, boathouse included. $19,800. Will take 16'-18' outboard in trade. 384-7587.

BAYLINER, SARATOGA OFFshore, immaculate condition, boathouse stored. Merc 188 I.O. dinette table. CB radio, dinghy, and many extras. Phone 479-5826 after 5:30.

WANTED: 4-6 MAN LIFE RAFT, 2-10 horse power long shaft outboard, bubble sextant, walker log, manual windless for ⅜''-7/16'' chain, 479-8671 Charles.

1973 17½ K&C FIBERGLASS boat, with inboard outboard motor, fresh water cooled, C.B. depth sounder, fire extinguisher, E-Z load trailer with brakes, all in excellent condition, 592-9598.

2600 SABERCRAFT DELUXE model express. 318 Chrysler FWC. All 1970, clean proper inboard cruiser. Just $16,750. On display at Victoria Boat Mart, 453 Head St. 383-3324.

28' GLASSPLY COMMAND. Twinboard 233 Mercs, FWC, 250 hours, all possible first class gear. All new 1977, quick steal $44,500. Victoria Boat Mart, 453 Head St. 383-3324.

SOUND 22' SPORT FISHING and cruising boat, large cockpit, 30 hp economical inboard engine, enclosed head. Fiberglassed over planking. $3500 offers, includes Sportyak dinghy. 656-2145.

USED OUTBOARDS
Great selection from 2 h.p. to 100 h.p.
GIBSON POWERCRAFT
382-8291

$4500- BRANDALMYR
24' Cabin cruiser. Head, galley, sleeps 4, 100 and 18 hp Evinrudes. 384-2578.

1976 21' CAMPION SKEENA, 188 Mercruiser, fresh water cooling, anchor, spare prop, swim grid, dinghy, CB radio, low hours, very clean. Asking $11,200. 478-3912.

1978 22' SANGSTER, LIFE JACkets, fire extinguisher, CB, 198 Merc inboard/outboard, galley head, 190 hours. Like new $13,000. 656-7004.

ECONOMICAL DIESEL
25' 1976 Albin deluxe, F.W.C., furnace, CB, sounder, inclosed head, aft cabin and dinghy. 477-6440 or 477-2377.

24' REINELL WITH 8' DINGHY, one year free moorage. Excellent condition. 750 hours on engine, just rebuilt at 500 hours. $13,000 or closest offer. 382-1176.

EVINRUDE 2 HP 1974, STORED indoors unused since early 1975, good condition and a bargain at only $215. Call 382-5842 after 5 or weekend.

18' BRANDELMYER CABIN boat, 35 horsepower Johnson outboard, complete with licenced trailer and extra equipment. 656-3827.

24' CABIN CRUISER 200 HP Mercruiser outdrive. Very clean seaworthy boat ready to roam. See and compare at $7500 or trade. 477-4959 evenings.

BUY NOW AND SAVE MORrage. 24' Baja Command Bridge, 188 Merc, flush deck, sounder, CB, fully equipped, very clean. $18,900 or offers. 388-4861.

14½' FIBERGLASS BOAT, 5 H.P. Merc and controls. Fully rigged. 2 downriggers, 4 channel CB, tapedeck, tach, 2 gas tanks, rods, etc. $2100, 477-7973.

1975 21' GLASS/PLY CABIN boat, 85 HP Johnson, CB radio, depth sounder, 8-track radio, etc. Also 1973 9½ HP Johnson. Best offer. 474-1691

BOAT & TRAILER
For sale 11' molded plywood boat with trailer. Seldom used and in excellent condition. 479-0288 evenings.

15½' OLDER DAVIDSON REmovable fiberglass roof. 1977 35 hp Johnson electric outboard with 35 hours $1750. On trailer. 384-2626 after 4:15.

1976 17'10 BAYLINER QUARtermaster. 135 Johnson outboard, Roadrunner trailer, depth finder, CB radio, canvas top. $6300. 474-1381.

FOR SALE 37' STEEL HULL cutter new $36,900. Also 37' steel hull cutter double ender exterior finished new. $19,900. Call after 6 pm. 112-858-3607.

14' CELLOFINISH OVER PLYwood, Mahog trim, winshield, canvas top, steering, reconditioned 40 Hp Evenrude, trailer, $775. 477-6045.

32' KETCH, GOOD VALUE, original, ideal for family cruising or plain fun. Farymann diesel (almost new), asking $18,000. 477-4337.

EXCELLENT FIRST BOAT, 14.5' plywood, windshield, full rain cover; 1000 lb trailer, $750 for both. Two 25 hp motors also available. 598-5324.

SEA CHEST
MARINE SUPPLIES
656-2421 9732 1st St., Sidney

CALLENDER MARINE INC.
MARINE ELECTRICAL SERVICE
Sidney, B.C. 656-2525

Kayot Pontoon Boats
Camp. Picnic. Loaf. Entertain
Easy terms. 479-6468

Kayot Pontoon Boats
Camp. Picnic. Loaf. Entertain
Easy terms. 479-6468

OUTSTANDING STRENGTH and beauty, 45' Ferro Cement Ketch, liveaboard. Ready to sail away. $49,000. 748-2902 evenings.

14½' K & C, 45 HP, OB AND trailer. Offers. At Victoria Boat Mart, 453 Head St. 383-3324

2 MERCURY, 20 HP, ELECTRIC starts, long shafts, never been used. Apply 2734 Roseberry Ave.

16' FAMILY RUNABOUT, VERY seaworthy, choice of motors. 477-2805.

17' RUNABOUT KITS, CUSTOM built, priced to sell. Phone 743-9041.

10' FIBREGLASS CARTOP boat, oars, float cushions, 2½ HP Seagull motor. Offers. 598-1347.

80 BOATS and MARINE

MARINE INSURANCE
Boaters — Take the Bayshore Challenge. Phone 382-7203 for a quote.

VIKING 28, 8 SAILS, EXCELLENT condition, good record, must sell, make an offer on $16,500. 384-7965 or 479-2803.

12' WIDE HULL BOAT IN GOOD shape, 25 Hp motor, good shape, poor trailer, best offer over $250. 382-6851.

1972 17½ K&C, 80 HP MERC, 1977 7.5 HP Merc, 1500 lb. EZ load trailer, many extras. Excellent condition. Asking $5600. 479-2178.

24' CHRIS, BOAT HOUSE KEPT, engine as new, completely equipped, $7900. Evenings, weekends 656-1349.

14' VIKING FIBERGLASS boat, trailer, 35 hp electric start, complete with ski equipment, etc. $1200. 477-6127.

WANTED TO RENT ALBION OR Comparable July 21st to August 3rd, experienced sailers. 592-6456.

22' K&C CABIN CRUISER, 188 Mercruiser, camper package, fully equipped, excellent condition. 384-6391.

1975 16' FIBERFORM, 50 HORSE Mercury, trailer, moorage at Cheanuh, excellent condition. $3500. 478-1321, 478-0914.

26' CHRIS CAVALIER, NEW 350 GM engine, FWC, loaded, excellent condition, offers to $12,900. 381-5065 after 5pm.

17' FIBERFORM TRI-HULL and trailer. Asking $4,500. 140 horsepower. Can see at Pedder Bay. 383-6289.

19 FT. FIBERFORM, "BIMINI" Tri-hull, galley, head, 140 hp Merc. Cruiser. Engine not running. $3500. 479-0568.

24X8 CUSTOM CRAFT FIBERGLASS hull (no deck), has 165 HP engine and out drive. $4000. 112-743-4202.

IMMACULATE CONDITION, 18' K and C, 150 hp in/outboard, fwc, trim tabs, well maintained, many extras, $4875. 382-0740.

18' STARCRAFT, FULL TOP, sleeper seats, 115 Merc, 9½ kicker trailer, $4000 firm. 478-6645.

EZ LOADER, 24T, 5300 LBS, 27' boat, vacuum hydrolic brakes, brand new, list $3545. Will sell for $3000 or best offer. 112-929-6086

HUNTERS 24' FIBERGLASS River boat, 40 hp electric. Trailer draws 4" water, payload 1 ton. $4000 or best offer. 112-929-6086

1973 18' BAYLINER QUARTER Master, clean, low hours on 120 OMC in/out. Many extras. 652-3768.

20' FIBERFORM HARDTOP, AS new, 155 GM inboard outboard, galley, head, berth. Will trade. $6800. 592-0287.

18' PLYWOOD CABIN RUNabout, 1959 50 horsepower Johnson. Good running order. $400. 388-4879.

19' K & C, 165 OMC, INboard/outboard, trailer, low hours, excellent shape. $9,000. 4162 Oakridge.

71 17' GLASSTRON, 60 HP, Johnson long shaft with 68 Roadrunner trailer. 76 Dilly boat trailer. 472 Head Street, 382-7430.

20' FIBREPLY-TWIN 50 HP Mercs, head, stove, sink, fridge, great for fishing, $3000 or best offer. 383-5627 or 595-3386.

1975 25' APOLLO, 188 MERcruiser, 320 hours, sleeps 6, dinette, fridge and stove. A-1 shape. Sacrifice, $13,900. 388-9753.

14' COBRA, NEW CONDITION with 85 hp Johnson, many extras, good fast ski boat. Evenings 477-8692 or 598-4319.

12' RUNABOUT, WINDSHIELD, controls, 18 horse Johnson and trailer. Offers. 382-1081, 9 am to 1 pm or after 9:30 pm.

12' THORNE ALUMINUM boat, $250. Easy boat loader for camper, $175. 4119 Delmar Ave. 479-2019.

FOR SALE BY OWNER, F/V "Pacific Wind", fully equipped 41' freezer/troller, built 1977, 10 ton "A" lic. 478-1902.

250 GREW. NEW AND USED. A very classy boat for just $17,900 firm. On display at Victoria Boat Mart, 453 Head St. 383-3324.

16' FIBERGLASS RUNABOUT with canopy, factory built boat and trailer, 60 HP outboard, electric start, $1900. 386-6636.

MICHAEL'S, DEALING IN used boats, marine equipment, buy, sell, trade, 479-5611, 303 Old Island Hwy.

22' K&C SEDAN, ONE YEAR old, 97 hours, FWC 228 Merc I/O, head, galley pack, all extras. Asking $13,500. Phone 477-1191 or 384-4131.

TRAILER
TUNE-UP TIME
—Hand winches
—Electric winches
—Wheel grease
—Bearing buddies
—Trailer lights
—Tremclad paints
—Trailer rollers
McQUADES MARINE SUPPLY
388-4343 1252 Wharf

BOAT LETTERING A SPECialty. Phone Ken Warner, 652-2007.

TITANIUM 42' FREEZER troller, fully equipped, $175,000 OBO. 988-8274.

WANTED: ROE, HERRING Gill net licence, to purchase, 246-9520.

14 FT. ALUMINUM BOAT, 20 HP Merc. McCulloch trailer, $1095. 479-5091.

WANTED
"C" licence, or lapsed "B"; prefer without boat. 383-3957.

19' COBRA, 165 HP, MERcruiser, trailer, CB. $7500. 145 Simms.

16½' WOODEN BOAT, TRAILer, 40 Hp Johnson, $650, must sell. 10 Hp Johnson, $225. 479-6030.

17' BOAT WITH CABIN AND 40 Horse Merc. Excellent shape. Many extras. $2000. 652-3753.

WANTED-WESTCOAST Troller to charter, 20 yrs. experience. Phone Dick Fales 385-9346.

WANTED 20' FIBREGLASS boat, F.W.C. Volvo powered, new condition, 592-0985

16' FIBERGLASS BOAT AND trailer with 1974 85 Mercury (50 hours). Asking $3000. 385-4800, after 5.

KAYAK, 2-PERSON, SPRAY deck and extras included, $300. 383-7010.

1977 CANAVENTURE AND Roadrunner trailer, new 70 HP Johnson. $6300. 652-4270.

PERKINS 6 CYCLINDER DIESel, 2:1 reduction, runs well. 652-3439, 652-3331.

1" X 5' STAINLESS STEEL shaft and 12" propellor for power boat. 478-4518 after 6 pm.

19'6" FIBERFORM, 140 MERC Inboard/Outboard with trailer. Offers. 478-2764.

FIBERGLASS FISHING BOAT 10' length, 4' beam, $280. 386-7477 weekends or after 6.

35' TROLLER, "SEA MAID", 7 ton A, just surveyed, excellent condition. $70,000. 382-6711.

SHORELINE BOAT TRAILER for 12'-14' boat, 12" wheels. 1000 GVW. $225 or offers. 478-8895

20' BAYLINER HARDTOP WITH trailer, excellent warm sports fisher, $7200. MMLS 652-4626.

66 PACEMAKER 30', MAHOGany planked hull, twin crusaders F.W.C. $18,500. MMLS 652-4626.

74 STEUREY, 22' WITH TRAILer, 225 Merc Cruiser with HD leg. $10,000. MMLS 652-4626.

1976 MERCURY 9.9 OUTBOARD, 8' fibreglass boat and light boat trailer. 598-2615.

6½ JOHNSON, VERY GOOD AT $275. 382-1081

24' WOODEN HULL DISPLACEment cruiser, as is, $2500. 385-2787.

80 BOATS and MARINE

WANTED EXPERIENCED West Coast fishing partner on share basis. 753-8685.

WANTED FOR BOY SMALL, FIberglass runabout boat with motor, any condition. 595-8669.

26' TOLLYCRAFT, WOOD AND fiberglass, excellent condition, $12,800. 652-4550.

1970 50 HP JOHNSON LONG-shaft motor with controls and tuneup. 477-3230.

15' THERMOGLASS, 40 HP Johnson, trailer, $1500. Phone 595-5935.

16' PLYWOOD HULL, WITH 65 horse Merc, electric start with tank, tach and controls. $750. 652-5842.

14'6" GLASSCRAFT 85 HP Merc. Excellent ski or fish, low hours on Merc. 478-4735.

EVINRUDE 9½ HORSE POWER outboard, good condition, $400 firm. 595-4977.

15' AND 12', BOTH HOME built, ply/glass; 16' with cabin. 642-5033.

18' BOAT, 50 HP AND 5 HP Evinrudes, trailer, $450. Moving, must sell. 382-2318.

14' ALUMINUM SMOKER Craft cartop boat, totem pole, $375, 479-7775.

ALMOST NEW AVON S250 Sports Boat, $1100. Chemical toilet, $75. 652-2583.

81 SAILBOATS

BY OWNER
MUST SELL
30' all fiberglass clipper sloop 3 sails, main jib and 135% Genny, 15 h.p. Johnson Electric with controls, low hours. Completely equipped for charter or cruising.
$19,950 or offer.
Will consider trade smaller boat. I will be aboard for inspection Sat- Sun 10a.m. to 4 pm. Sails will be up. Phone 383-3643 for location.

NEW OCEAN 50
Diesel Yacht
Coming to our dock for sea trials and inspection.
NATIONAL
Boat Sales Ltd.
2060 White Birch Road
Sidney, B.C.
V8L 2R1 Tel. (604) 656-3966
AND ALSO AT
False Creek, Vancouver

NEWPORTER 40
Ketch. Taylor shipyards. Sleeps 7, bathtub, fireplace. Extremely well equipped for liveaboard or cruising.
ON DISPLAY $64,900
GYPSY YACHT SALES
656-5591

UNIQUE 30' BALTIC CRUSIER. Heavy duty cruising sloop, 2 mains, many headsails, MD1 diesel, all tiptop Swedish handrubbed, honduras mahogany finish. Must be seen. Asking $24,500. On display at Victoria Boat Mart, 453 Head St. 383-3324.

V224- 25' SLOOP, SLEEPS 5, loaded, incl-4 wheel tlr, new OMC sail drive inboard with folding prop, plus acc too numerous to list. Call now before 1st mate changes her mind. 478-4702 asking $12,500.

AMF ALCORT 16' DAYSAILER, with trailer, and 4 horsepower motor, 2 years old, must sell, 479-8506.

VENTURE 21', 4 BERTHS, FIberglass sloop, retractable centre board, head, sink, sails and Seagull outboard. $4500. 656-5457.

26' THUNDERBIRD SAILBOAT. Dinghy freshly painted, no Ham. Good sailing condition. $6000 o.b.o. phone 725-3738.

VIKING 28, 8 SAILS, EXCELlent condition, good record, must sell, make an offer on $16,500. 384-7965 or 479-2803.

15' SEAFLY ALL WOOD DAYsailer, safe family boat in good condition, $1250 with trailer. 652-2809.

12' KOLEBRI SAILBOAT AND trailer. Main, jib and spinnaker. $900. Will take canoe in part trade. 477-4316 evenings.

HOBIE CAT SAILBOATS
14' $2270, 16' $3300. Brand New Special Editions. Phone Jeremy 388-7444, 386-0943.

16' FIREBALL, VERY LIGHT wooden hull, with good sails and trailer, $1200. 598-2173 between 9-11am. and 6-8pm.

NORTH COVE
HOBIE CAT & WIND SURFER
Fast is fun.
Sailing lessons 656-6413 rentals.

12'2½" PELICAN CLASS SAILboat, sturdy pram bow with jib, built for heavy wind. Sears trailer. $1200. 477-4227.

FORTUNE 30 CUTTER FOR sale. 20 horsepower diesel, teak interior, diesel stove. Fully equipped. Phone 656-6346.

PY23 POCKET CRUISER, FAST comfortable boat with many extra features, asking $12,000, 383-5118.

SEAGULL FEATHER WEIGHT outboard motor, good running motor, $200 or best offer, phone 743-4201.

THE WINCHER
It makes your winch self-tailing and cleating. Now in stock at
SAILTREND
1157 Newport
592-2711

26' COLUMBIA, COMPLETELY equipped, excellent condition, $14,500. 595-6646.

18½' WINDROSE SAILBOAT, 4 bursts, lifejackets, anchor, stove, as new, $6800. 479-3908.

76 GRAMPION 23', EXCELlent condition. Asking $10,500. 383-9167 after 4.

23' CUB, HEAD, STOVE, extras, fast in light air, excellent condition. 474-1550.

26' THUNDERBIRD, EXCELlent condition. $6250 or best offer. 384-6710

COLUMBIA 22, 10 YEARS OLD, 4 sails, dinghy, moored in Sidney. Asking $8,000. Call 652-4388.

CROWN 23, SHIP SHAPE, extras, $12,500. After 5, 383-0880, 388-6319.

ORONADO 25, JIB AND MAIN, 9.9 outboard, dinghy, $11,000. 477-4006.

CATALINA 27, CRUISE/RACE equipped, built 1974, excellent value. 477-4134.

CATALINA 27, OUTBOARD, good condition and inventory. Only $17,500. 477-5634.

HOOD FURLING GEAR WITH sail, used 3 times, on 29' boat. 598-8458.

75 SAN JUAN 24', WELL equipped, $13,350. For details and viewing MMLS 652-4626.

75 CROWN, 23', RACE equipped, 5-sails, $13,400. MMLS 652-4626.

SAILBOAT TRAILER
Custom-accepts any 25-30' centre keel, ideal for Catalina 27. 382-3437.

CROWN 23, WELL-EQUIPPED for sailing/cruising. Offers on $12,000. 383-0662.

VEGA 27, 1 YEAR OLD, DIESEL auxilary, immaculate, 652-3520.

CASCADE 29, OFFSHORE proven, $23,900. 383-5547.

81 SAILBOATS

34' CLASSIC WESTCOAST cruising diesel Yawl, mahogany on oak, bronze, new mast, dacron sails, solid fuel stove, BMC diesel, steal, asking $27,500 on display at Victoria Boat Mart, 453 Head St. 383-3324.

38' LUDERS/CHEOY LEE MOtorsailer, great cabin aft, Perkins diesel FWC 285 hours. H&C water, oil heat, all 1975, 4 sails. Half of replacement cost at just $54,950. On display at Victoria Boat Mart, 453 Head St. 383-3324.

TANZER SAILBOATS
1979 Models on Display At
BOB WHYTE MARINE
Corner Harbour & Resthaven
Sidney 656-7286

O'DAY 27, 1975 CRUISING sloop, 3 sails, outboard, headroom, enc. head, vanity, galley, 6 berths, clean, $18,900. On display at Victoria Boat Mart, 453 Head St. 383-3324.

26' RAWSON ALL GLASS cruising sloop, sails, galley, WC, Johnson OB, alloy spars, pulpit, asking $9,900. On display at Victoria Boat Mart, 453 Head St. 383-3324.

LAST SUMMER WE SPENT 4 months cruising the Gulf Islands and Desolation Sound in our attractive 26' sloop. This summer so could you. She is for sale for $6900. 112-537-5874.

VICTORIA HONDA
OUTBOARDS for the sailor
7½ hp and 9.9 hp in stock
2851 Douglas 386-8364

ERICSON YACHTS
Anglers' Anchorage Marina
933 Marchant, Brentwood Bay
652-3531

L974 RANGER 26, EXCELLENT condition with many extras. Race equipped with Spinnaker and Drifter. PHRS-3.25 $19,500. 112-753-0763

I WILL TAKE YOU AND OR your children sailing or cruising in the Oak Bay area, on my 27' Sailboat. Day cruises. Phone Wayne 477-8417.

ALBERG 22' SLOOP
Head, sink, stove, ice box, compass, life jackets, 6 winches, 3 sails, 4.5 hp Mercury outboard. Good value at $6950. 656-1596.

CORONADO 25, 3 FORE SAILS, enclosed head, CB, depth sounder, 6 horse outboard, clean and ready for cruising. $11,900. 477-6838.

CAPT COOKS INTRODUCTION TO SAILING
For private beginners lessons. Evenings or weekends, phone 384-7596 or 381-9804.

29' GURNEY 5 BERTH CRUISer/racer, Merc OB, full galley, head, etc. Just $9,500 on display at Victoria Boat Mart, 453 Head St. 383-3324.

CROWN 23, NEW MAIN AND jib, plus 3 sails and spinnaker. Fully cruise and race rigged. CB, depth sounder, Hondo O/B. Located RBYC. 477-8184.

SEA CHEST
MARINE SUPPLIES
656-2421 9732 1st St., Sidney

18½' CORSAIR SLOOP, 3 SAILS, sleeps four overnight, moving must sell, $3000. After 5 pm, 478-0459.

SAN JUAN 24, $10,800 FIRM. 598-5897.

LIGHTNING, 19' SAIL BOAT, Seagull motor, new Spinniker, $1795. 592-9318.

IBERGLASS SABOT, COMplete. $250. Phone 385-6529

83 AIRCRAFT

GLOBE SWIFT VHF ADF transponder, phone 595-4784 evenings.

92 SPORTING GOODS

Robinson's
1929-1979
50th Anniversary
CHECK OUR PRICES
AIR GUN HEADQUARTERS
12 models — pistols from $9.95 — 14 mod. rifles from 19.95 — Pellets — B.B.S. — Darts — Targets — Powerlets in a class all its own — Super powerful German Feinwerkbau rifle 820 F.P.S.
WE AIM TO PLEASE
Rifles — Mauser 98 1941 Oberndorf W/Bayonet?Sling $239. Swed/Mauser 95 65x55 $179 — Husquvarna bolt S.S. 32 Cal Hex Bar $89 — Husq light weight sporters 8mm/270 cal $249. Lots more!
Don't Forget Be A Winner
1 yr Free Lay-A-Way Plan
1307 Broad St. 385-3429

INTERNATIONAL KNIVES
LAST CHANCE!
Only 2 weeks remaining to let us pay for your F.A.C. ($10.00 for 5 years)
Plan expires March 31st.
"SNEAK PREVUE"
VANCOUVER ISLAND
Most Exclusive gun shop
(You won't be disappointed)
576 Yates 383-2422

FRANK WHITE'S SCUBA SHOP
832 Fisgard 385-4713
Next Basic Scuba Diving Course Begins March 26.
This summer YOU could explore the undersea world.

PLAY-MOR
RECREATIONS LTD.
Billiard Tables, Shuffleboards
Cues and Accessories
!Special-Foosball-Special!
Games Room Lights
517 KELVIN 384-3332

RIMPAC DIVERS Ltd.
Learn to dive on a one week course, each day, 9-6, from March 26-30 inclusive. Also the monthly evening classes for a scuba diving course starts on March 26.
9818 5th St., Sidney 656-6313

GUNS FOR SALE
Parker-Hale .270, $325; .22 semi-auto, $75; .410 single shot with reloading supplies, $85; 477-3233.

ONE PAIR KNEISSL TXS COMpact skis, 180 cm, one pair of Look Nevada N17 bindings, excellent condition, $200 or offers. 477-8335.

MENS WET SUIT, FIT 6' 165 lbs, assorted scuba gear. Offers 388-4280.

LADYS WET SUIT, FITS APproximately 5'5, 115 lbs. Like new. $225. 652-5842

9' BIRKLEY PARA-METRIC flyrod. Never been used, with aluminum case, $25. 478-1956.

GOLF BAG, LARGE MACGREgor Pro, excellent condition, $45. 477-0372.

GOLF, FULL SET WILSON'S Mens matched clubs, excellent condition. $120. 592-9671.

WANTED: GOOD USED SCUBA equipment. 477-6763 after 5 pm.

MALE 5'10"-11", 140- 155 LBS. wet suit $160. 474-2014.

RUGER 44 C AND B STAINless unfired, $250. 479-0169.

357 SMITH & WESSON, 4" BARrel, as new, $225. 478-4235.

MENS LEFT HANDED GOLF clubs, $25. 477-2998.

93 CAMERAS, SUPPLIES and PHOTO FINISHING

SUPER DEALS
35MM SLR CAMERAS

CHINON CM-3 w/f/1.8 lens and case	$269
CONTAX RTS w/f/1.4 Planar lens	$695
FUJICA ST605N w/f/2.2 lens and case	$229
FUJICA ST705W w/f/1.8 lens and case	$299
FUJICA ST801 w/f/1.4 lens and case. One only	$325
FUJICA AZ-1 w/zoom lens and case	$399
MINOLTA SRT 200 w/f/2 compact lens and case	$239
NIKON FM w/f/2 lens	$399
NIKON FE w/f/2 lens	$549

NIKON OWNERS!
Superb 400mm f/6.8 Leitz Quick focus Telyt lens with shoulder stock. Adatped for Nikon by Nikon Distributors. Probably the sharpest long lens available (used). Complete $795

28mm f/2 lens, like new	$399
28mm f/3.5 lens, like new	$189
OLYMPUS OM—2 w/f/1.8 lens	$459

OLYMPUS OWNERS!

85-250mm f/5 zoom, one only reduced from $745 to	$599
35-70mm f/3.6 zoon, one only reduced from $537 to	$449
PENTAX ME OR MX w/f/1.4 lens	$399
YASHICA FRII w/f/1.9 lens	$279
YASHICA FRI w/f/1.9 lens	$399
YASHICA FR w/f/1.9 lens	$249

35MM RANGEFINDER SPECIAL
YASHICA GX w/f/1.9 lens and case $135

110 POCKET CAMERA SPECIAL
ROLLEI A110 outfit w/case, flash, wrist strap, etc. The worlds smallest camera $169

MEDIUM FORMAT SPECIAL
BRONICA ETR w/75mm f/2.8 lens, 120 magazine and waist level finder $1,100

FLASHGUN SPECIAL
VIVITAR 365 zoom Thyristor flash w/power pack, remote sensor and quick release clamp. One only $199

MOVIE SPECIALS
BEAULIEAU 5008S w/6-80 mm f/1.2 Angenieux zoom lens, battery and charger, (used but just overhauled — in excellent condition) $1,995

CANON 1014 Electronic Super 8 movie camera (used)	$399
EUMIG S802 Super 8 sound projector	$289
EUMIG Sonomatic 824 Dual 8, twin track high fidelity sound projector	$549
CHINON 7500 Sound Projector Super 8	$399
BOLEX Super 8 and regular 8 splicer	$79

BINOCULARS
25% off regular prices on all binoculars in stock.
BONUS ITEMS with every camera, lens, flashgun or projector sale.
MULTIPLE PURCHASE DISCOUNTS
Visa
Master Charge
Finance Plans to 36 Months
Trade-Ins
Use your Visa or Master Charge Account for fast and easy phone or mail orders.
Closed Mondays
Tuesday, Wednesday, Thursday 9 A.M. — 5:30 P.M.
Fridays 9:00 A.M. — 9:00 P.M.
Saturdays 9:00 A.M. — 5:30 P.M.

Hilton
PHOTO SUPPLIES
P.O. BOX 750
Phone 246-4741
On Trans Canada Highway at Chemainus
SALE PRICES ON EXISTING STOCK ONLY
LIMITED QUANTITIES

VANCOUVER ISLAND'S FINEST PHOTO SUPPLY CENTRE
bill's photo supply
DOWNTOWN at 1672 Douglas 383-7443
LANGFORD at 800 Goldstream 478-2712
2047 Oak Bay Ave. 592-3122
THIS WEEK Featuring
Black and white darkroom class beginning Monday, March 26. Register now.

city photo
1227 Gov't.
385-5633
DUPLICATE SLIDES
B & W PROCESSING
EKTACHROME PROCESSING
ALL IN JUST 24 HRS.

PHOTOGRAPHY SCHOOL
Enroll now, in a photographic course suited to your individual needs and goals, small adult classes in a professional studio, personal instruction, Svendsen's Studios Ltd, 477-7411. Classes will start April 24, 1979. 10 weekly sessions cost $100. Includes text books.

MOVIE OUTFIT: S8 CAMERA, 2-speed, f1.8 zoom lens, dual 2-speed projector, 50" lenticular screen with stand, dual editor, keyed movilife, $195. Units available separately. Phone 477-2994.

16MM BOLEX SBM BODY, ESM motor, 3 lenses, Miller tripod, Hot splicer, Moviescope viewer. Phone Sunday after 6 pm, 592-7047.

PENTAX SPOTAMATIC 1000, body mint condition, $125. 28mm f3.5 SMCT lens, $125. Both prices firm. 478-4447.

SLIDE PROJECTOR, ROLLEI P-37 auto focus, beautiful, $75. 474-2863, working 3-11.

OLYMPUS ZUIKO AUTO ZOOM lens, 75-150, $325. 598-2475

96 RANGES, STOVES and FURNACES

WESTINGHOUSE 30" STOVE, excellent condition, new burners, $150 or best offer. 383-8693.

96 RANGES, STOVES and FURNACES

ONE ESSO OIL FURNACE, complete, good condition, $150. 386-7466.

COMBINATION WOOD-COALgas range in excellent condition. Reasonable. 477-1420.

30" MOFFAT RANGE, AUTOMatic oven timer, good condition. $85. 477-4408.

FURNACE, COUNTER-FLOW, 80,000 BTU, good working order. 477-6355.

30" ELECTRIC RANGE, EXcellent working order, $85. 477-6340.

30" MOFFAT STOVE, GOOD working order, $50, 656-2993.

BUILT-IN OVEN TAPPAN, stainless steel. 386-0018.

KENMORE ELECTRIC range, 3 years old. $250. 477-5458

STOVE FOR SALE
382-5154

GURNEY WOOD RANGE, $200. 479-2144.

97 FURNITURE

TRADE-IN TIME
MATTRESSES
$25 on your old mattress
$25 on your box spring
WHEN YOU PURCHASE A
Spring filled or foam rubber
MATTRESS and BOX SPRING

3'3" size, each piece	$169
Regular size, each piece	$189
Queen size, each piece	$219
King size, each piece	$289

Latex Rubber
The mattress that gives even support to all parts of the body, truly the most comfortable mattress of all.
MATTRESS and BOX SPRINGS

3'3" size, each piece	$199
Regular size, each piece	$249
Queen size, each piece	$289
King size, each piece	$399

IMMEDIATE DELIVERY
open Fridays til 9 p.m.
EASY CREDIT terms available
Gregg Furniture
"The quality furniture store — where you can see how it's made"
2300 DOUGLAS 388-7365

WOSK'S

gold sofa and chair	$79
2-pce., 3 cushion chesterfield suite	$99
8 pc solid wood Knectel dining room suite, very good condition	$595
2 pc four cushion chesterfield suite	$69
7 pc dinette	$189
Sofa and Chair	$89
Freight damaged dark mediterranean coffee table	$29
Freight damaged end tables,	$59
Lounge and chair	$39

1810 STORE ST.
NEXT TO CAPITAL IRON
385-8781

COLWOOD-LANGFORD
Furnitureland
1610 Island Hwy.
(Farmers Market)
7 Days A Week
478-1921

CHESTERFIELD SALE
Sofa, chair, loveseat, ottoman — 4-pce. groupings — Now Only $488; 2-pce. sectional suite — plush acrylic brown — Now Only $799; 3 Kroehler loveseats — 3 styles — 3 colours — your choice $448; Contemporary sofa and chair — 100% olefin fibre — Sale $588. These are only a few samples — over 25 suites on sale! Drop in and save during the sale.

LUNDS . . .
Buy or Sell
Your Furniture
At Auction
386-3308

VILAS
Tillicum Furniture
Hillside Shopping Centre
595-3331
851 Johnson St.
388-6613

MOVING OUT SALE!
AT LEAST 20% OFF OUR ALREADY LOW PRICES. QUALITY BRITISH ANTIQUE AND MODERN USED FURNITURE. THURS., FRI., SAT., AND SUNDAY. 10 to 6. P. & A. JONES, 611 DUNEDIN (BISECTS GORGE, BURNSIDE AND DOUGLAS) 385-9421.

WHILE THEY LAST A 5 PCE. chrome dinette suite $99; Brentwood rocker $119; wicker chair $29.95; wicker table $45; double size hydabed $229; a 2 pce. bed chesterfield $288; double size box and mattresses $129; drop arm couch $288; bookshelf $39; 2 pce. colonial chesterfield $488; large crib and mattresses $149; walnut corner cabinets $398. Echo Furniture, 704 View Street, 384-2214.

INVEST IN HARD TO FIND solid wood Dining Stes. 8 pce. carved Oak Krug styling, magnificent condition, replacement value in excess $4000, a steal at $1895; 9 pce. Walnut dining room suite $2195. Financing avail. O.A.C. Dept. store rates, 10 min. from Vic. Pete's Place, 786 Goldstream. 478-6000.

OFFICE FURNITURE
6 black pedestal guest chairs, $60 each OBO. 2 black waiting area chairs, $40 each OBO. In good condition. Also waste paper baskets and filing trays. Please contact Commerce Capital Trust, 804 Fort Street, 388-9172.

BEDROOM BARGAIN $385 complete, all good condition in matching walnut finish. Double bed with bookshelf headboard, box spring and excellent mattress, dresser with mirror, 4 drawer chest, two bedside tables, two upholstered chairs. Call 382-5842 after 5 or weekend.

HANDCRAFTED SOLID WOOD furniture. Trestle or pedestal tables etc. by our retired Swiss Cabinetmaker; custom or do-it-yourself and save. Special Memberships. TOOLS 'N SPACE Hobby Woodworking, 338 Catherine 383-9600.

MOVING TO CALIFORNIA! Everything goes! Queen bed, headboard, $150, with spread, $175; large chest freezer, $150; 5' Spanish coffee table, $50. Living room and variety of items. 479-6212.

97 FURNITURE

READY-TO-ASSEMBLE PINE furniture, dining room, living room, bedroom, wall shelf units and accessories. Come browse at Monastery Furniture, 942 Fort St. 383-2431.

END OF LINE, BARGAIN prices. Traditional Campaign Naval flush fittings. Finest quality solid brass hardware, suitable for boats and furniture. 595-8304.

RED VILAS CHESTERFIELD, 2 chairs, 2 end tables and coffee table; blue shag 9x12 area rug, 40 sq. yards mushroom carpet, 42" round solid oak coffee table. 592-4458.

SACRIFICING NEW STUDENT desk, new 4-drawer file cabinet, 5-pce. dinette, couch and chair, 3-pce. end/coffee table set, single box spring bed. The lot or seperate. 383-7937.

BEAUTIFUL MINT CONDItion, vilas love seat, $269; Sprague and Carlton swivel maple chair, $141; 5 bulb, fixture or swag, $295. 598-4808.

WATERBED
Near new, headboard and corner posts, complete with heater and fitted sheets, $375. 479-0692.

KING SIZE SETRAPEDIC BOX and mattress with $100 pattern spread, good condition. $175 or offers. 474-2863, working 3-11.

SEARS OPEDIC SINGLE MATtress and box spring, rayon satin cover, excellent condition, $75. 383-7284 after 5.

OAK ROCKING CHAIR $100, oak library table $175, 6 drawer mirrored dresser $125, all excellent condition, 721-3507.

DEILCRAFT FRENCH PROvincial corner table with shelf, solid fruitwood, excellent condition, $150. Phone 598-1900.

HIDE-A-BED, $375; DOUBLE bed and mattress, $175; both Sealy Posturepedic. Apply to Victoria Press Box 629.

BEAUTIFUL DOWN FILLED custom built red velvet 9' couch, dark wood trim, $550. 477-1651.

MUSHROOM COLOURED VELvet 40" circular ottoman, custom upholstered, french pleats, $195. 592-9566.

WATERBED, PEDESTAL, pine frame, headboard, night tables, double dresser, $500. 479-9296.

9-PIECE MEDITERRANEAN dining room set, cane-back chairs, gold velvet upholstery, $1500. 381-5498 or 477-0471.

CUSTOM BEDS, CAPTAINS, $120, mates, $115, mates bunks, $150, 479-7400

CLEARING PRICES, TEAK furniture, lamps, etc. Also re-upholstering. 384-2280.

OFFERS: CHROME SET Table, 4 Chairs, Desk, Chest Drawers. 382-5981.

NEARLY NEW TOP QUALITY queen size mattress, $250. 537-9503.

TWEED FOLDOUT COUCH, matching chair, table and desk. All for $250. 595-7935.

SEMI RETIRED UPHOLSTERer recovers your chair, $65 with your material. 478-1262.

CHESTERFIELD AND CHAIR, beige, Broyhill french provincial, $125. 384-3984.

LIVING ROOM SUITE, DINING room suite, bedroom suite for sale. After 5, 477-6430.

CHROME KITCHEN SET, Kroehler couch and 2 chairs, ¾ bed, odd chairs, etc. 474-2975.

EXTRA LONG COMBINATION desk bookcase with arborite top. Set of encyclopedias. 592-4487.

MODERN DINING ROOM, LIVing room and bedroom furniture, 8 months old, sacrifice. 384-8274.

COUCH WITH BEDDING COMpartment, kitchen table, and solid wood table, 595-1597.

2 OVERSTUFFED CHAIRS, need to be reupholstered, $45 each. 479-4716

OLD SOLID OAK BUFFET with mirrored back and staingglass cupboards $275. 386-8525.

NEW UPHOLSTERY MATERIal for chesterfield and chair, details phone 477-3363.

FLORAL COLONIAL SOFA, LOveseat, swivel rocker. Phone 652-4192.

3 ATTRACTIVE BURL TABLES, different sizes. 592-6102.

FOR SALE, BUFFET AND hutch, $485 OBO, 382-8529.

BEDFORD 4 PIECE PINE BEDroom suite. Best offer. 656-1573.

MENS DRESSER, CANADIANA, $125. Bookcase $65. 477-0303.

FOR SALE, 1 DOUBLE BED with headboard, $99. 479-5045.

SMALL, ANTIQUE PINE table. Offers. 592-1132.

WANTED-DAVENPORT OR daybed, good condition. 595-1979

SOFA AND CHAIR, EXCELlent condition, $150. 477-4388

FURNITURE FOR SALE. Please call after 6, 386-8602.

SMALL WHITE PAINTED VANity with mirror, $35. 592-9566.

3 PIECE LIVING ROOM SUITE, like new, $1,000. 381-5550.

SINGLE BED AND MATTRESS, good condition, $50 firm. 386-8444.

COLONIAL CHESTERFIELD suite, $200. 479-7272.

98 TV, STEREO, RADIO SALES and SERVICE

Open 'til 9 Nightly!
385-5555
Independent Buyers
Discount Service Ltd.
939C Esquimalt Rd.
Stereos
Color TV's
ENTERTAINMENT SYSTEMS TO FIT ANY AND ALL ENVIRONMENTS!
—Buy the best and reduce costly service calls!
Yes, we take trades!
No down payment! (OAC)
Free delivery!
Free parking!
In Store Bank Financing!
(FULL SERVICE WARRANTY)
—5 yrs. parts and labour on most new sound equipment
—Loaner supplied during service
—Full credit on upgrading 1st. yr.
Technics
Best-Buy Sound System
Receiver, Speakers, Turntable, W/Magnetic Cartridge, $599.
Accoustic Research
AR18 Speakers each $99
AR-XB Turntable with Accutex M30611 Cartridge (Value $275)
INTRODUCTORY OFFER $199
Car Stereo
Jensen Receivers, and Speakers
Pioneer Complete Line
Panasonic CX7100 Auto-Reverse Tape Deck $179.
Panasonic
Color TV's from $529.
20" Color Special $599.
No money down. Low monthly payments! (OAC).
Open 10 til 9 Daily
10 til 6 Saturday
385-5555

AMPLIFIER, CASSETTE deck, 4 speakers, reasonable offer takes, phone 385-3159 after 12.

USED COLOUR TV'S $95 AND up. ELECTRON TV, 100 Burnside Rd W. 383-5432.

98 TV, STEREO, RADIO SALES and SERVICE

WE RENT
STEREOS
TV's
month to month
• microwave
• color TV
• stereo
homark
• rentals
• service
• sales
"Home of the $10 service call"
381-5622
27 W. Burnside
10-9 P.M. 6 DAYS A WEEK
Use our rent-to-own or our exclusive exchange purchase program.

5 YEAR WARRANTY
1979 20"
ELECTROHOME
COLOR TV
RENT TO OWN
AS LOW AS $22 per month.
NOTE: Rent to own available for any size, any make.
ALSO — we rent color TVs $25 per month — $10 delivery.
CITY CENTRE TV
OPEN 10 A.M.-9 P.M.
6 DAYS A WEEK
477-6971
Next to K Mart in the Mall

$10.
Homark now features the $10. in-home service call for stereo and televisions. Call 381-5622
• microwave
• color TV
• stereo
homark
• rentals
• service
• sales

NORESCO TUNER, 20 WATTS RMS and Hitachi belt-drive turntable in teak cabinet with 4 speakers. Hitachi cassette player recorder dolby and CrO2 function and 4 extra speakers in 2 enclosures all in excellent condition, value over $1000, will sacrifice for $750 or nearest offer. Apply 383-5219 Monday or Wednesday after 7 p.m. only.

HELP
Too many color TVs taken in trade. Come in—make an offer, CITY CENTRE TV, next to K-Mart in the mall, open 10-9 p.m. 6 days a week.

ONE 12" TRANSCONIC BLACK and white TV, $35. One top of the line Muntz am/fm mpx cassette and 4 good Jensen speakers, $175. One dual 510 turntable, $150. Two Burhoe Acoustic red speakers, $200. Call 656-3245 after 6 pm.

CASH
Used colour TV's needed desperately for resale — We buy for cash. Call 381-5622 for estimate. Homark Sales Ltd.

25" ZENITH COLOUR TV, table model. New picture tube with 2-yr. warranty. 6 mos. on all parts and service. $299.95.
ATLAS STEREO AND TV
763 Fort St. 385-2772

AKAI AM 2400 AMPLIFIER, Akai AT 2200 tuner, Sansui FR 1080 turntable, Sansui SC 2002 cassette deck, 1 pair Sansui SPX 5000 speakers, $1,000. 1 year old. 656-4989.

BSR TURNTABLE, 8 TRACK recorder and receiver, 2 speakers, good condition, $150, 382-7667.

"TANGENT" RS6 STEREO loud speakers; year old, matched pair, $850. 388-9778, Barry

C.B. RADIOS, MARINE ANTENnas and radios. Bortons Enterprises, 478-2548 after 10:30am.

1 PAIR SPEAKERS USING KEF B110 and Kef T27, ¾" oak cabinet, $250. 386-6895.

AS NEW COBRA 139XLR 40 channel SSB CB radio, $600 value for $499. 385-5697 or 656-3314.

26" CONSOLE COLOR PHILCO, solid state, excellent condition. $550. After 6, 382-7927.

20" VIKING COLOUR TV AND stand, needs power transformer, $50. 598-3685.

26" RCA BLACK AND WHITE TV, excellent condition, $50. 385-8208, #301-519 Sturdee.

FOR SALE COBRA 139 XLR 40 channel CB with antenna. Phone 479-1921.

SONY 19" COLOUR TV, AS NEW condition. Best offer. Phone 388-9188.

SONY TRINITRON COLOUR TV, 15", under 2 years old, $400. 478-9296.

I WILL COME TO ANY Greater Victoria home. For $10 TV service call Jim, 381-5622.

REVOX A77 REEL TO REEL, $625 or offers. 383-2755.

2 MUNTZ CAR STEREO SPEAKers, $15. 656-2993.

DENON TURNTABLE — GOOD condition. Reasonable. 592-4565.

PANASONIC QUINTRIX II 20" colour T.V. $500. 474-2420.

RCA CABINET STEREO WITH Amp. $150. 386-7848

DYNA 400 AMP, DYNA Preamp. $500 595-2715

99 GROCERIES, MEAT and PRODUCE

North Douglas Delicatessen

New Zealand Edam	1.69 lb.
New Zealand Gouda	1.69 lb.
Canadian Mozzarella	1.69 lb.
N. Zealand White Cheddar	1.89 lb.
Cooked Imported Ham	2.59 lb.
Salami & Hot Pepperoni	1.59 lb.
Fresh Frozen Rabbit	1.99 lb.

Game and Seafood Specials
Open Tue.-Sun. Closed Monday
3891 Douglas 479-1827

WILLIAMS
QUALITY MEATS 795 FORT ST.
384-0525 — 384-0526
GRADE "A" FREEZER BEEF
Sides $1.59 Hinds $1.79
Full Baron $1.79
Cut—Wrapped—Frozen
Price per pound increases due to trim, etc.

MUST SELL, MAKE AN OFFER on $1100, 2 year old, ½ horse compressor, 6x8 walkin cooler, stainless steel interior, phone after 5, 479-9164.

A-1 GRAIN FED ALBERTA beef, side $1.49 lb., hind $1.69 lb., cut, wrapped and frozen. Price increase due to trimming etc. Old Country Meat, 642-3950

ALBERTA GRAIN FED BEEF, information phone Bob. 478-3374 or 478-3424.

APPLES ORANGES BY THE box good quality fair price. 386-0934

99 GROCERIES, MEAT and PRODUCE

POTATOES, $2 PER 100 LB sack, Michell 3015 Island View Rd.

SIDES OF ANGUS BEEF, GOVernment inspected. 652-1010.

POTATOES, CARROTS, 7210 Wallace Dr., 12:30-5pm, 652-1318.

POTATOES, $2 PER SACK, 6095 Pat Bay Highway. Phone 652-1546.

100 MISCELLANEOUS FOR SALE

Mais Furniture & Appliances
USED
McClary automatic dryer $75, 30" McClary range $98, Kenmore wringer washer $88, GE automatic washer $198, Viking 2 door fridge $178, Viking Black and White 23" console TV, mint $178, recliner, gold 3 position $168, Colonial cocktail table maple $98, 2 pc contemporay chesterfield suite, walnut show arm $240, odd headboards all sizes from $5, walnut buffet $89, double dresser and mirror $118, bookcase headboard $48, 3 drawer chest $29.
REPAIRS
NOW AVAILABLE
for TV and small appliances
1821 COOK
385-2435

DISCOUNT SALE
EVERYTHING IN OUR FURNITURE DEPARTMENT DISCOUNTED TO CLEAR FAST.

5 PCE. DINETTE SUITE	$88
CHAIR BED	$89
SOFA BED	$266
HOME BARS	$159
WHITE MATES BED, MATTRESS EXTRA	$169
SOFA AND CHAIR, TRADITIONAL STYLE	$499
LOVESEAT	$399
SOFA AND CHAIR, FRENCH PROVINCIAL	$549
SOFA AND CHAIR, COLONIAL	$588
2 PCE. CORNER SOFA GROUP	$649
SOFA AND CHAIR, TRADITIONAL	$688
3 PCE. BEDROOM SUITE WITH TWIN MIRRORS	$549
3 PCE. BEDROOM SUITE, OAK FINISH	$579

BUY ONE LAMP AND GET ITS TWIN AT NO EXTRA COST.
ACTIVE FURNITURE
566 David St. 382-8274
Open 9-5 Daily

WE RENT
MICROWAVE
OVENS
STEREOS
TV's
month to month
• microwave
• color TV
• stereo
homark
• rentals
• service
• sales
"Home of the $10 service call"
381-5622
27 W. Burnside
10-9 P.M. 6 DAYS A WEEK
Use our rent-to-own or our exclusive exchange purchase program.

KILSHAWS
Auctioneers Ltd.
FOR SALES OR CASH
GUARANTEED APPRAISALS
384-6441

NEW AND USED
Hid-a-beds factory special $249.00, 2-pce. chesterfield suites $159.00 to $549.00, swivel rockers $189.00, drop-back lounge $69.00, love seat $249.00, round maple tables with 4 chairs $439.00 to $579.00, Duncan phyfe drop-leaf table and 6 chairs $549.00, China cabinets $129.00 to $379.00, buffets $69.00 to $249.00, 5-pce. kitchen sets $59.95 to $179.00, 7-pce set $119.00, drop-front desks $99.00 to $599.00, students desk $74.95 to $129.00, chests of drawers $44.95 to $259.00, dressers $69.00 to $239.00, complete bedroom suites $229.00 to $1042.95, bedside tables $29.95 to $69.00, cedar chests $159.00 and $199.00, 9x12 rugs $89.00 and $119.00, vacuum cleaners $24.95 to $95.00, fire screens $19.50 to $44.95. Use your Chargex or Master Charge.
Pandora Furniture
1050 PANDORA 383-6319

HOTPOINT HARVEST GOLD, left door, 14 cu. fridge, $249.95; Maytag 100-volt dryer only, in avocado, $139.95; Kenmore washer and spin-dryer, $129.95; Brown plaid sofa, only $258; 3-pc. sectional with corner table, $299.95; plus many other sofas and davenports to choose from. Occasional chairs, rockers and loveseats from $25 to $139.95; 39" and 54" bedrm. sets from $75 to $150; oak office desk and chair, $369.95; NCR cash register, in excellent condition, $295; Zenith Solid State console colour TV, approx. 1 yr. old, $349.95.
The Traders
388-6264 715 Finlayson
Open nights 'til 9 p.m.
Sat. 'til 6, Sun., 12-5.

PORTABLE WASHING MAchine and dryer, harvest gold, $250. Woman's snow shoes, $15. Macrame lamp $15. Turntable $25. Man's full length winter coat, size 38 $10. 3 bird cages. 595-2184.

TWIN SEALY BOX SPRING mattress and custom frame, $225; full size brown contempo rary couch, $75; chest of drawers, $10; solid mahogany coffee table, $20. 384-9925, #2-310 Vancouver

100 MISCELLANEOUS FOR SALE

GRAND OPENING SPECIALS!
SPEED QUEEN
Auto washers and dryers
GIBSON
Refrigerators, ranges, microwave oven, dishwashers, etc.
AFFORDABLE PRICES
OPEN 7 DAYS
COLWOOD-LANGFORD
Furnitureland
1610 Island Hwy.
(Farmers Market)
478-1921

TEDCO GAS ELECTRIC fridge for trailer or boat, 2'x19½", excellent condition, $275 or trade for good running car. Finished wood frame and headboard for water bed, $75. bumper racks for motorcycle, $20. 595-1162 or 658-8904.

HOMELITE
CHAINSAWS
SALES — PARTS — SERVICE
RENTALS
GIBSON POWERCRAFT
2520 Government 382-8291

DEMO SALE
3 days only. 900-916 Tolmie. Old red bricks, windows, doors, plumbing, electrical, lumber, cement blocks and antique items. See man of job site for deal.

Building or Renovating
SEE US FOR
carpet and appliance packages
McDONALD SUPPLY
370 GORGE RD. EAST 386-6745

USED APPLIANCES, fridges, stoves, washers, dryers, Hoovers, wringer washers, deep freezes, 30 day warrenty. Bill's Bargain Barn, Craigflower and Tillicum. 384-5235 Tuesday-Sunday

TRUCK CANOPY, WIRED AND insulated; exercise bicycle; children's swing; 2 garden swings; large garden umbrella; small writing desk; 2 single beds; chest of drawers; pingpong table; older Apco lawnmower. 658-8119.

VIKING 18 CU.FT. FREEZER with deep freeze. Small GE fridge. All in excellent condition. Venetian blinds, 18x45" long, 8"x45, 21"x45, 45"x45, 58"x45, 3'21"x45, 47"x45, 21"x32. 382-9051, 1060 Lodge.

GARAGE SALE, 1256 BEACH Dr. From 10 am Saturday and 10 am Sunday. Remains of fine old home: china, glass, antiques, books, garden furniture, tools, linen, etc. Positively no sales before 10 am.

ELECTRIC LAWNMOWER?
Good selection of rebuilt, single and twin-blade from $50-$75. All guaranteed for the 1979 cutting season at Al's, 5481 Hamsterly Road, 658-8882. Open 7 days a week.

!!GARAGE SALE!!
10 til 4, Saturday and Sunday, 1080 Nicholson. Miscellaneous household articles, doors, Murphy bed, single beds, cribs, film editor, table and chairs, rug, rangette, clothes, dog, and much more

GENDRON CHILD'S STROLLer, carries two, $30; child's padded car seat, $10; chrome kitchen table, $30; 3 chrome chairs $8; portable tv table $20; 6'x4' green venetian blind $10. 479-5001.

GARAGE SALE. FURNITURE, cameras, projectors, radio, books, Oriental decorations and many household items, $1- $5. 905- 350 Douglas St., Saturday, Sunday, 10-6, or call 386-0836 anytime.

KITCHEN TABLE AND chairs, single bed, Electrolux Vacuum, Filter-Queen vacuum, colored TV, B&W TV, couch and chair, tires, stereo, turntable, 9x12 rug, sewing machine. 388-6297

YARD SALE, ARTICLES FROM estate, ornaments, houseware, some linens, clothing, some miscellaneous. New items from Souvenir Store, small appliances etc. All cheap. Sunday March 25, 11-4:30, 1895 Foul Bay Rd.

BUNK BEDS AND POSTURE board $150; 3 drawer dresser and mirror $49.50; 48" buffet and hutch $175; Hitachi 120 volt dryer $165. Mel's Bargains, 3460 Quadra, 384-3152. Chargex and Mastercharge available.

19" LAWNBOY LAWNMOWER $99.50; 5 pc beige kitchen suite $69.50; floral 4 cushion settee $295; Queen size unit $150. Mel's Bargains, 3460 Quadra, 384-3152. Chargex and Mastercharge available.

OLD GINGERBREAD MANTLE clock; old oak mirror with Buffalo horns; 2 totem poles and indian purse; 2 gold medals; 1 gold bracelet; fabulous old brass light fixture, 6 lights and 9 figures. 595-3742.

BUNK BEDS, ALMOST NEW, $200; double bed, good shape, $30; 24" Admiral gold stove, almost new, $200; Frigidaire apartment size fridge, good shape, $50; 23" RCA black and white tv, good condition, $75. 384-9570.

ROCKWELL 9" TABLE SAW; 15 cu.ft. freezer; apartment size Kenmore washer and dryer; dishwasher like new; Filter Queen vacuum cleaner complete; large office desk; 1 new Braun mixer. 385-9311.

TWO WAY RADIO, IDEAL FOR taxi or trucking company, $195. Shop Mate skill saw, $22. Air compressor, $250. 70 to 74 Ford Van windows, offers. Datsun tailgate, $10. 68 Chevy posi, $150. 383-8281

EMERGENCY LIGHTING UNIT $100. 200 amp switch, meter socket, gutter. Also 400 amp ditto. Ride on lawnmower $250. 30" range $90. 8' fluorescent. Wanted; older Back Hoe, prefer Case. 477-6722.

STIHL Chainsaws
SALES — PARTS — SERVICE
RENTALS
GIBSON POWERCRAFT
2520 Government 382-8291

SHELVING FOR HOME, OFfice, warehouse, store and workshop. Store fixtures-showcases, counters, peg board hooks, price markers. Matthews Agencies, 922 Meares St. 388-4123.

MINOLTA BANDASTAT D Electrostatic copier for copying original letters, statements, etc. In excellent working order. $150. 598-4521 Monday through Friday 9am-4pm.

GARAGE SALE, JAMES BAY, 10am-4pm, Saturday and Sunday. 301 St. Lawrence Street. Black and white tv, 10 gallon fish tank, small bicycles, 2 twin beds and more.

LADY'S DINNER RING, 9 DIAmonds, original value $1000 selling $475. Beatty fridge, harvest gold, $125. Tappen Gurney electric range, white, please phone after 4:30 598-6525.

COPPER TONE PORTABLE dishwasher, good condition, $110. Console stereo, all wood AM-FM and record changer $110. 8-track stereo, records and plays and speakers. $70. 478-6153.

GARAGE SALE, 1834 SAN Juan, off Tyndall, March 24 and 25, 9-4. Dressers, sideboard, tarp, skates, games, books, clothes, headboard, radios, tape recorder, small appliances, miscellaneous.

SIXTY GUARANTEED USED major appliances for sale, fridges, freezers, stoves, washers, dryers, trades welcome. Phoenix Appliances, 1307 Gladstone. Weekdays 9-12, Sat. 10-3.

GARAGE SALE EVERYTHING from boat, furniture and miscellangous. 1915 Jerome Rd. Directly behind Shop Easy Plaza, Colwood Corners. No sales before 10 am.

TOURIST 2 BURNER COLEman gas stove, $15. Coleman sport light, single light, $15. Coleman cooler, $10. 2 sets of golf clubs, men's and ladies and large wheel cart offers. 382-5715.

100 MISCELLANEOUS FOR SALE

Vacuum Cleaners
Nearly new and reconditioned from $25.00 guaranteed. Current models always available: Compact, Electrolux, Filter Queen, Kirby, Hoover, Sears-Kenmore, Eureka, Lewyt, G.E. etc. Power nozzles adapted to any machine. Repairs every brand. Trades welcome. Top of line Built-ins - $325.
Mister Sweeper, 906 Esquimalt Road (at Head), Colwood Corners Mall next to Highway Supermarket. 386-3717.

FINEST
ANTIQUE FAIR
Vancouver Island Antique and Collectables. Present their spectacular
3RD. ANNUAL SPRING FAIR
April 6th, 7th and 8th
Fri. 6 p.m.-10 p.m.
Sat. 10 a.m.-10 p.m.
Sun. 10 a.m.-4 p.m.
Esquimalt Sports Centre
(Curling Rink)
1151 Esquimalt Road, Victoria
Over 50 dealers
from Canada and U.S.A.
Admission: $1.00

MAKE YOUR OWN FURNITURE and save lots of $$. All hand and power tools supplied. Shop 3600 sq.ft. We give advise. Custom orders also taken. Special low cost memberships NOW ENROLLING. Beginners Woodworking and lathe courses. SORBY LATHE TOOLS now selling, highest quality, limited stock.
TOOLS 'N SPACE
The hobby woodworking centre. 338 Catherine (at Esquimalt Rd.), 383-9600.

CGE Contessa 850 range and fridge, avacado matched pair. Purch. 1976, still in mint condition. 2 years balance warranty. Autom. self-clean oven. No-Frost fridge, 14.9 c.f., 131 lb. freezer space, Cantilever meat drawer, 2 crispers, split Cantil. interior and door shelves. Rollers. Orig. $1365 for $750 pair. Avail. April 26. 479-0162.

GARAGE SALE, 10-4, SAT AND Sun, 3022 Harriet Rd. Baycrest range, Dewalt table saw with stand, new glass shower doors, Jolly jumper, crib, fireplace grate, two 48" fluorescent grolite tubes, arborite table with 5 chairs, blowdryer, black rocker, brown recliner, patio lights, single bowl stainless steel sink, trunk. Many other items. Phone 385-0402.

FURNITURE STRIPPING NOW available at unbelievably low prices, no caustic dip tanks, leaves natural oils in wood; examples-side chairs, $7.50, arm chairs, $9.50, oak draw leaf tables, $28.50; Quotes available on other pieces, compare our prices and save during introductory period. Contact Pete's Place, 478-6000.

BASEMENT - GARAGE SALE, 4047 Ebony Pl. Sat 10 till 4, Viking vacuum cleaner, Eureka upright, modern walnut bedroom suite with queensize bed, pair trilight table lamps, Atco 20" lawnmower, outdoor stairs 14½' high, Disson clippers and misc garden tools, misc childrens furniture and toys, 12' Pelican sailboat with trailer, 477-5735.

OUR NEW CONTAINER SHIPMENT is on the floor, shop and compare prices. Oak Dutchess dressers, marble top wash stands, wardrobes, dining stes., bedroom stes., side boards all in solid wood at the home of Fine Olde English Furnishings. Petes Place, 10 min. from Vic. Open 11 til 7, 8 Fri., 786 Goldstream, 478-6000.

$395
Built In Vac System
Comp. with 12 amp motor, tools, 25' hose, all fittings and pipes to install four outlets incl. We will install. In Vac. Bus. since 52. Call Saturday or Sunday 1268 Reynolds, 479-1234.

KITCHEN AID
DISHWASHERS
BUILT-INS, PORTABLES
BUILDERS APPLIANCES
KENYON SALES
386-1214
24 HOUR SERVICE

CLOSING OUT SALE
Island Handcraft House, 50% off on macrame and glazes, potters wheels, $125. All equipment and supplies. Looms and materials. 4 oz. Condon wool $1.38. Handspun 1 oz. 50¢. Plant shop and kitchen boutique items. Everything must go. 595-8113, corner Shelbourne and Kings Rd.

TOP OF THE LINE KENMORE MK IV, Self Cleaning Range plus matching Frost Free Fridge, used 6 months. New cost approximately $1200. Save at $795 with 6 month warranty. Financing available OAC. Department Store rates. Peter's Appliance Repairs, North East Corner Trans Canada and Millstream.

9-PCE WALNUT SOLID WOOD dining ste, table and 6 chairs, china cabinet and buffet, circa 1930's, $2195; 8-pce oak solid wood dining ste, large table, 6 chairs and cabinet, highly carved, circa 1930's, $1895. Pianos from $395. Open Sundays, 10 min from town. Pete's Place, 786 Goldstream. 478-6000.

400 VACUUMS
Victoria's largest selection of rebuilt vacuums. All current models available. All guaranteed from $20. Trade-ins welcome.
ALL VICTORIA VACUUMS LTD.
2805 Cedar Hill Rd.
595-2622, 9-5. (6 days wk)

BLANSHARD AT VIEW
INTERNATIONAL
WATERBED (VICTORIA)
386-8858

ANTIQUES, COLLECTIBLES, used modern furniture, large and small appliances. Reconditioned bicycles, lawn mowers, tools, tires, baby items, numerous miscellaneous items. Bill's Bargain Barn, Craigflower and Tillicum. 384-5235. Tuesday-Sunday. We Buy, Sell, Trade and Deliver.

CONOFLEX — DECORATIVE Laminate. Trims with scissors. Easily installed. For cabinets, bar tops, cupboard doors, etc. Heat, stain and scratch resistant. 30" wide, $3.29 lin. ft. THE PLASTIC SHOP, 2105 Douglas St., Victoria. 386-1477 or 460 Wallace St., Nanaimo. 753-0114.

ARGUS 500 MANUAL OR AUTOMATIC slide projector complete with 45 slide trays and carrying case, new condition, $100. N gage train set complete with app. 20' track, 2 engines, 8 switches, numerous cars and accessories, excellent condition, $100. Pair of 135 skis with bindings, $35. 477-6286.

WEST COAST MIRRORS FOR Japanese truck, $20. New molded marble bathroom basin and countertop, white and gold, 39⅛"x22", $60. New metal medicine cabinet with adjustable side mirrors, $40. Square D, X0 circuit breaker panel $40. Antique claw foot bathtub $40. 477-9116.

SPECIAL
Frigidaire dishwashers, 6 only. White and Harvest Gold. Reg. $779.95. Sale $569.95.
HASTINGS APPLIANCES
2006 OAK BAY 598-3011
2100 DOUGLAS 386-7734

EATON'S
WAREHOUSE
STORE
749 View St.

3'X5' AIR HOCKEY GAME, good condition, $50. 385-8453.

INSULATION SALE, SWAP AND Shop, Tillicum Rd. 383-3638.

CHEST OF DRAWERS, SEWING machine, 12" globe, Hi Fi, rowing machine, clothes dryer and ladys bike, 598-4867.

FLUORESCENT LIGHTS, wooden windows, doors, sinks, hand rails, bricks, etc. 388-9079 or 474-1096.

LIQUID LEVEL JET PUMP for septic field plus control. 478-4518 after 6 pm.

WOODCREST SEWING MAchine, good condition, recently serviced; attachments, $50. 592-9753.

UTILITY TRAILER, RUGGED brand, light weight metal construction, suitable for small car, 4x6 box, $350. 479-0456.

PLANTERS, PATIO TUBS, ¾" red cedar, strong well made with galvanized nails. $2, $3.50, $4.50 and $7. 642-3498.

WASHER, DRYER, FRIDGE and stove, excellent condition, plus patio furniture, drapes and curtains, 477-0431.

URGENT PLEASE, THE MAN that I sold the complete set of carpentry tools at 721 Wilson St. phone 382-9756. Urgent.

STRAWBERRY PLANTS, $1.25 per dozen. Large deep freeze, good, $100. Large glass doors for fireplace, $100. 656-1591.

INSULATED BLUE AND white drapes, record player, speakers. All in good condition. 474-2840.

LAWNMOWER, GOOD CONDITION, $40. Garden tools, lawn chairs, hand tools, miscellaneous items. 477-4026.

GE WASHER, 2 SPEED, VARIable wash and rinse cycles, 3 load capacities, $125. 656-5461 evenings, weekends.

WEDDING IS OFF. CHIC WEDding ensemble size 9-11, converts to evening gown. Value $200, asking $125. 382-2491 or 385-1931.

WASHER, DRYER, SHOWER doors, oak buffet, chesterfield and chair, radio record player, 658-8265.

4-PIECE SINGLE BEDROOM suite; man's 3-speed bicycle; Denon turntable. Reasonable. 592-4565.

SUMP PUMP, ELECTRIC edger and hedge clippers, miscellaneous tools and hardware. 388-5757.

19 CU.FT. MOFFAT FREEZER for sale or will swap for your apartment size freezer. 386-0377 after 5pm.

VERY BEST HEAVY DUTY 5½ cubic foot wheel barrow, wood handles, new condition, $65. 385-7563 and 479-8897.

7' 4-DECK DAIRY CASE, 2-deck barbecue oven, good condition. Best offer. Floor polisher, $15. 479-2212.

STEELCRAFT GARAGE DOOR, 7' X 6'2". Aluminum storm windows, 2'4" X 4'1¾". 592-4240 after 12 noon.

LUDLOW MODEL 25L PARTS, wooden tool chest, brass fittings, right rear door for 64 Chev. 479-3933.

ALUMINUM WINDOWS, TWO 5x3, two 5x4, one 4x4. Chesterfield, venetian blinds, oil heater with drum, 384-3879.

DECORATIVE SAND STONE blocks, sawn 4 edges, thickness 4-5", width 6 and 12". Total approx. 8,000 lbs. $500. 642-5628.

MEDITERRANEAN STYLE coffee table, 3 years old. ½ original price $80. Atco lawnmower $200. 386-3808.

STRATEGY GAMES, NEARLY new $2-$5. Underwood typewriter, metal detector. 595-1330.

SCALES & CASH REGISTERS
New and used. Owen and Sons Cash Registers Ltd. 383-7134

BEATTY FLOOR MODEL electric ironer, 24" roller, shoe last stand- 5 shoe sizes, 3 coal shuttles. Fishing gear. 598-2045.

TWO 3' WIDE BY 4' HIGH thermopane windows with 8" top slider, never been installed, $125 each. 656-3311.

CHESTERFIELD AND CHAIR, $40. Automatic dryer, $30 (needs motor put in) Electric stove, 30", $15. 474-1676.

SUNBEAM TWIN BLADE electric mower, $25. Simplicity wringer washer, excellent condition, $80. 382-5351, after 5.

BRIGGS AND STRATTON power mower, $30. Electric broom $15. British India rug $40. 595-1060.

CRIB AND MATTRESS, AS new, folding highchair, McBrine luggage, 4 pieces, Carson flight bag, etc. 658-5454 or 592-6655.

KITCHEN SUITE, ROUND table, 5 swivel bucket chairs, $125. Walnut double bed, complete, $60. 477-9216.

COLDSPOT 2-DOOR HARVEST gold fridge, super shape, five years old, $350. 658-8850 or 652-4316.

WATERBEDS
Day or night, 478-7345.

Office Desks
New, Private. 656-5929

OUTDOOR INCINERATOR BARrels. Ready for use, $5.95 delivered. 383-1328.

45-GALLON OAK WHISKEY barrels, good condition. $15. 383-1328.

POCKETBOOKS, RECORDS, tapes, posters. Centennial Books, 895 Esquimalt, 385-4243.

ELECTRIC GOLF CART
Immaculate condition. $1700. 752-9606.

TWO SOFT TO TENT TRAILers $275 each or both for $500. 479-2209.

SEEFIRE STOVES-GLASS doors-beautiful sustitute fireplaces-new-used-477-6164.

5' FRIDGE, OLDER, IN EXCELlent condition. 382-9857 after 6 pm.

INDUSTRIAL SEWING MAchine, as new, complete with stand. 479-8066 before 4pm

17 CU. FT. DEEP FREEZE $200; Electric ironer $20. 384-4918

WESTINGHOUSE ELECTRIC Golf cart, excellent condition, new batteries. 479-7975

16" MOFFAT FREEZER, $250; large jumping horse, $50. 382-9076.

BRAND NEW ADMIRAL apartment size refrigerator. Price negotiable. 642-5165

CEDAR HOT TUBS BUILT TO order; Buy direct from builder, lower cost. 479-2986.

PAIR CHILDREN'S NIGHT tables $40, 1 firescreen $25. 652-5545.

4 TUBE 8' FLUORESCENT lamps complete, $17.50 each, 10 or more $15 each. 477-9541

USED RED BRICKS, CLEANED 25¢ each, uncleaned 20¢ each. 388-9079 or 474-1096.

WHITE INGLIS APARTMENT-size washer and dryer. Phone 385-2723, after 6.

ROTOTILLER, REEL MOWER, compost shredder. All in excellent condition. 386-2026.

2 APARTMENT SIZE STOVES, good condition, $50. Trim Gym, $25. 384-3717 or 385-8816

POWER TOOLS, LIKE NEW 10" cut-off saw, $177; 6" Rockwell jointer, $200; Ajax electric cement mixer, $200; air compressor and air stapler, 1⅛", $400; Linde, 295 amp welder, $174; oxygen acytelene welding outfit and stand, $170. 388-6262.

KITCHENAIDE PORTABLE dishwasher, $195. 592-9566.

SIMPLICITY HEAVY DUTY washer, $195. 592-9566.

15 CU. FT. FROST FREE VIKing fridge, $250. 592-9566.

DRAPES, SKI BOOTS AND DIVing equipment. 595-1939.

GARAGE SALE - DISHES, PICtures, artificial plants, aquarium lamp, shelves, bowling shoes (9-10), "Peaceful Kingdom" print, and other articles. 2550 Musgrave St. Sunday, 11-2 pm.

TOO GOOD TO MISS
Good condition big bird cage, dresser, cradle, buggy, baby clothes, over 200 paperbacks, size 40 suede jacket, etc. Sunday, 9:30 am to noon. 2346 Estevan Ave.

WALNUT SINGLE BEDROOM suite, spring and mattress, daveno, arborite kitchen suite, 3 swivel rockers, coffee and end tables, lamps, cabinet b/w tv, other household items. 385-0178.

Indoor Trees $19.95
3'-5' tall. Growers select tropical plant mart, 414 Craigflower Rd., 381-5522.

TORO—LAWNBOY
Sales—Parts—Service
KEN PRASING EQUIPMENT
478-9313 934 Goldstream

ELECTRONIC SCALES
And cash registers at Victoria Cash Register Ltd., 650 West Burnside Road, 383-2512.

CONSTRUCTION SHEDS FOR sale, good for chicken houses, garden sheds, etc. 8x12' some wired, $250 each. 388-6645 weekdays.

GUARANTEED USED fridges, freezers, stoves, washers, dryers. Phoenix Appliances. 1307 Gladstone. 9-12noon Mon-Sat.

USED RECORDS, ROCK AND jazz, large selection, reasonable prices, Richards Record Shop, 1318 Government Street, 383-2733.

LADY KENMORE EASY Clean range 30". Meat probe rotisserie, 9 month maintenance agreement. Excellent condition. $175. 382-5664.

7' MOOSE RUG, GOOD CONDItion, $150. Snatch block, $35. Attractive 3 diamond engagement ring, $150. Hard rock albums, reasonable. 592-6102.

A-1 CONDITION MISCELLANEous kitchen equipment for restaurant including walk-in cooler, ice machine, etc. 2317 Forbes, 10 am-6 pm.

IS YOUR TELEPHONE UNATtended? You could be loosing business. Buy or rent an Answering Machine from Interconnect, 3586 Quadra St, 384-0511.

ASPIDISTRA PLANT SHOP, 720 Yates, 386-7616. Spring Sale. 30% off all plants. We are also taking bookings for plant parties at 386-7616 or 383-9264.

TOURIST TENT, CAMPING gear, fishing gear, Skil saw, lawnroller, dahlia bulbs, other misc. items. 124-2500 Florence Lake Rd, 474-1710.

INGLIS DISHWASHER, $50. Camper ice box $20. Doors, windows, rear end, tires and springs $25. Morris motor and trans, $20. 478-2687.

TAPPAN FRIDGE, 16 CU. FT., avocado, $350. Frigidaire dishwasher, portable, $150. Wasteking disposal, ½ Hp, $75. Phone 382-8266.

HEXAGONAL WOOD HOLDER 36" high, $39. Custom made imitation fireplace, cedar mantel, used bricks, slate hearth $195. 478-7523.

MOVING MUST SELL RCA VICtor Super 90, 2 speed, 6 cycle dishwasher; Phillips 13 cu. ft. fridge; Moffat Miss Canada electric range. 382-0024 or 477-9774.

APARTMENT SALE. 63 Chrysler, ice cream maker, cameras, sewing machine, lady's ice skates, blow dryer, misc. 595-2437.

MCCLARY DRYER, APARTment size freezer, Beatty ironer, $50 each. Wringer washer $35. Viking automatic washer, needs repair $25. 595-5489.

VW CAMPING TENT, SLEEPS 6, $250. Danish sofa and 2 matching chairs, $125. Danish coffee table, $50. Single bed, $25. 388-7614.

99 PIECES OF MISSES SElected clothing, size 10-14, 50¢-$2.50 each. Pop records, books, sheet music, etc. Sat. Sun. 10-5 pm. 852 Swan St. 383-6994.

INGLIS PORTABLE DISHwasher, white in colour, porcelain liner with detachable cutlery tray, 4 cycle, 2 speeds. Call 477-0047.

ROYAL CROWN DERBY, BLUE Mikado china. Various sizes of plates and bowls plus many serving pieces. Most items in mint condition. 592-4158

TWO BELTED TIRES, 15.78, $5 each. Highback king seat, suitable for Van. Exercise bike, $45. Antique washstand, $100 firm. 382-4639.

THREE PEICE COLOURED bathroom set including taps and 21" limed oak combination TV radio record player. Reasonable. 479-3636.

BED-CHESTERFIELD, $50; 5-speed, $60; 3-speed, $50; child's bicycle, $30; tricycle, $18; jolly jumper, $5; hairdryer; paper carrier. 382-5095.

CHAINSAWS
Alf Becker and Son Ltd.
2981 Tillicum 384-6414

HAMILTON HOPS and GRAPES
Wine and Beer Supplies
464 A Burnside Rd. E. 388-4511
SEE OUR WEEKLY SPECIALS

PAINTERS
Hero paint gun, airless, $400. 383-5570.

ONE YEAR OLD FILTER Queen in excellent condition, best offer. Please call 385-5176 after 6pm or anytime weekends.

KENMORE SPIN APARTMENT washer, coffee table, 6'x10' gold carpet, Tiffany's swag light. 388-7192.

WATER MATTRESSES, wholesale to you, phone evenings 478-2639.

SEARS CRAFTSMAN 10 HP garden tractor, mower, blade, box trailer. Sacrifice $950. 385-4757.

ZENITH CABINET SEWING machine, deluxe, auto, zig zag, as new, $225. Wood frame windows, 477-4822 eves.

17 CU.FT. WESTINGHOUSE frost-free refrigerator, poppy red, top-of-the-line, new condition, $375. 658-8167.

BRAND NEW CARPET, OFF white with green tint. Queen Victora Inn, 386-2812.

INCINERATOR BARRELS $6 delivered; screens, covers extra. Old barrels removed, extra. 479-4067 after 6, or before 8.

GARAGE SALE, SUNDAY 12-4, 3998 Blenkinsop, plant stands, carpet, [illegible] and much, much, more.

WON IN RADIO CONTEST, double chiropractic box-spring and mattress. $375. 592-6542 after 6pm.

KITCHEN AID PORTABLE dishwasher, like new. Aluminum windows and window glass. 477-2820.

NEW FILTER QUEEN VAcuum, power nozzle and all attachments, new $700 will sell for $500 firm. 385-7365.

MOVING: SEWING MACHINE; men's/ladies' luggage; end tables; numerous household articles. 592-6258.

TWO PAIRS OF IVORY LINED drapes. 479-3219.

TV ANTENNA, ROTATING, complete, $75. 478-0991

FOLDING CAMP COT, $8. CAR top carrier, $8. 474-2786.

18" REEL MOWER, USED 4 times. Phone 595-0983.

WOODEN COAL HEATER, $50. Phone 386-1971.

ROTORY MOWER, SELF PROpelled, $80 or best offer. 477-2188.

GARAGE SALE-SAT. AND SUN. 658 Moss St.

TENT, 9X12, SEARS LAURENtian! Excellent condition, $105. 383-5547.

10 8' TWO LIGHT NEON FIXtures, $30 each. 383-6083, 1014 Cook Street.

FIREPLACE, METAL, FREEstanding, some pipe, $70. Wanted rattan furniture. 383-9820.

HEAVY HOME-MADE LATHE with motor, $115; 3 wheeler bike in good shape, $125. 595-2779.

BAR FOR SALE, $70; ELECtric lawn mower, needs sharpening, $25. 478-2116.

2 RIMS, SIZE 15X9, GM, 5 holes, asking $30 each. 1 trailer hitch for Pinto, $35. 383-5888.

EUROPEAN HEALTH SPA
2 life memberships, transfer approved, $400 each. 385-5088.

18" ATCO REEL MOWER AND catcher. Good condition. $335. 479-7401.

20" COLOUR TV $300, 10-SPEED bike, $100. Dark room set up, $125. Offers 478-6407.

DIEFFENBACHIA PLANT 10', $200 or offers, 382-2451 or 385-5010.

WELL PUMP, 220-VOLT ELECtric motor and pressure tank, $200. 652-5842.

CHESTABED $50, SINGLE BED $30, tables, swivel chair. Miscellaneous. 386-0642.

EXERCISE BIKE AS NEW, palm 3'6", bolt on trailer hitch for Maverick or Comet. 478-4679.

19" B/W RCA, $50; MOFFAT 30" range, $100; scythe, $15; excellent condition. 595-6694.

HAWKER CART WITH STOVE, sink, license. Apply after 5, 1760 Lansdowne.

WEDDING DRESS, SIZE 9-10 and dainty veil. Cost $200. Asking $90. 479-6119.

2 SINGLE BED BOARDS, ONE 3 ply, one 5 ply. $10 and $12. 598-2992.

KITCHEN AID DISHWASHER, free standing model $85; Westinghouse wall oven $35. 479-6847.

GARAGE SALE-SUN. 10-6 PM. 4135 Carey Rd. Furniture, household items, Holiday trailer.

APPRECIATE QUALITY, SAVE $300. Must see, deluxe slimline washer and dryer, 479-9269.

ROUND ECRU CROCHET table cloth, Brides pattern, 82" diameter, $160, 383-1084.

SEVERAL WINDOWS, ASSORTed sizes, good condition, 2821 Austin Ave. 386-3602.

30" VIKING RANGE, $40; 16 CU. ft. Frigidaire, $100. 479-7767.

DELUXE STOVE, FRIDGE, red carpet, 9x15. 382-2729, no Sunday calls.

DOUBLE BED, VILAS, MAPLE with mattress and box-springs. Like new, $150. 477-7813.

COMMODE CHAIR, CHROME and white, Everest and Jennings, $70. Large trunk $30. 656-3311.

LATE MODEL ELECTRIC range, 30", $69. Late model 220 volt dryer, $89. 386-6636.

LINED DRAPES, 9'6" AND 8'6", $50. Double box spring, $20. 384-9235.

GOOD STEEL BED, 30X72, $22. Tea Trolly, $7. Standard reading lamp, $7.50, 385-7304.

NEW SMOOTH 16"X12" CONcrete slabs 90¢. Free delivery, 592-7068.

GARAGE SALE-TOYS, plants, 12' pool, stove, etc. Sun. 1-4 pm. 7876 Patterson Rd. 652-1906.

HOUSE MOVING SALE, STOVE, fridge, washer, brand new dryer. Make an offer. Phone 656-5982.

SMALL ORGAN, 2 DEEPfreezes, one large, one small, reasonable, 478-1028.

USED RED BAKER CHIMNEY brick. 477-3010.

GE WASHER AND DRYER, $200. Baycrest deepfreeze, $250. 381-5140.

6" ROCKWELL JOINTER, $325. Or trade for 4" and $200. 656-2344.

300 POUND TONGUE WEIGHT trailer hitch, $30. 477-5656.

BERNINA SEWING MACHINE, model 830. $650. 385-5178.

DUTCH SHUFFLE BOARDS, $40 each, 385-2373.

ONE 9X12 FLOKATA RUG, 100% virgin wool. 388-6417 after 5 pm.

WHITE RATTAN LIVING ROOM group, $575. 388-4647.

MAN'S NAVY FLIGHT BAG, $25. 598-5363.

17" ATCO LAWNMOWER, $295. Drum set, $110. 477-6127.

21 CU. FT. ROY DEEPFREEZE. Good condition, $225. 388-5004.

POTTERS KICK WHEEL, $125. Call 385-7721.

INGLIS HOTWATER HEATER, 40 gallons, $125. 595-2821.

GENDRON POOL TABLE FOR sale. 652-1658 after 5.

NEW WEDDING DRESS, SIZE 10-12. Phone 384-2903.

RV PROPANE 3 BURNER stove with oven. Phone 384-6359.

4' AND 6' ROLL RIM TUB, offers. 384-4452.

MEN'S LARGE SIZE CLOTHing, 386-7904.

FOR YOUR FABULOUS HOKY carpet sweeper, phone 592-9595.

101 CHILDREN'S MISCELLANEOUS

ROUND-A-BOUT
Children's Clothes
Consign/sell your quality children's and maternity wear, 1005 View, Tues-Sat, 10-5p.m. 385-6552

A B C CHILDREN FURNITURE Factory prices. Now on display at Atlas Cabinets, 370 Gorge Road, East. 388-6814.

CARBED, SNUGGLI BABY carrier, Gendron stroller, other items. All good condition. 658-5820.

ENGLISH BABY-BUGGY, highchair and other baby needs. 477-0087.

CHILD SIZE GM CARSEAT, $30. Metal baby buggy, $35. Carbed, $15. 477-8977.

BABY CHANGE TABLE, HIGH chair, booster chair. 474-2840.

103 MISCELLANEOUS WANTED

BEER BOTTLES
AND CANS
60¢ DOZEN
526 DAVID ST.
MON. TO SAT. 8-5
Phone 383-1328

THE SALVATION army needs your re-usable clothing, furniture and household goods. "Help us to help others." Family Thrift Stores, Victoria, Sidney and Langford. For pickup — 386-3295.

Robinson's
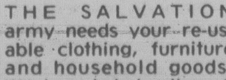
Guns Bought for Cash
HIGHEST PRICES PAID
1307 Broad St. 385-3429

CASH
Costume jewellery, quality used clothing, vintage clothing, antique clothing, linen, furniture, antiques, china, collectables, bits and pieces. Please call 385-9878 or 384-4547.
THE BAY WINDOW

CASH FOR SCRAP
We buy re-cyclable scrap metal, industrial and domestic.
CLEANSTEEL PRODUCTS LTD.
343 Tyee Road, 384-4161.

WON'T PAST THE TEST OR too much to have repaired? I am still paying up to $75 for older cars and trucks needing minor mechanical work. Also old wood boats needing repair. Cheap. 474-1812.

WON'T PAST THE TEST OR too much to have repaired? I am still paying up to $75 for older cars and trucks needing minor mechanical work. Also old wood boats needing repair. Cheap. No wrecks please. 474-1812.

GUNS WANTED
ALL TYPES—TOP PRICES PAID
INTERNATIONAL KNIVES
574 Yates 383-2422

RANGES LESS THAN 12 YEARS old, Kenmore, Inglis, Whirlpool, Speed Queen, Simplicity washers, almost any make dryer, working or not, 478-6000. 478-5449.

DON'T THROW AWAY YOUR attic or basement junk. One man's junk is another man's treasures. Also anything old. 595-7918.

WANTED MILITARY DRILL canes and swagger sticks. All Regiments, all Nations. Also want cap badges. Call anytime 598-2327.

WANTED SWING SET, LARGE slide, springhorse, garden lounge, wooden garden chairs, long handled shears, sliding windows. 477-7559, 479-2932.

DIAMONDS WANTED
Cash for your diamonds and rings in any condition. Universal Trading, 584 Johnson, 383-9512.

WANTED: PRINTS, ENGRAVings, etchings, lithos, etc. for auction. Lunds, 926 Fort St., 386-3308.

WE BUY FRIDGES, STOVES, freezers, washers, dryers, vacuums. Phoenix Appliances. 384-0423

HUMMEL FIGURES AND plates also Royal Doulton Figurines and character jugs wanted. 383-0405, 386-0911.

13 YEAR OLD BOY REQUIRES 90cc Yamaha HT1 for parts. Also good TV antenna rotor for science project, 478-7805.

WANT PORTABLE TYpewriter, manual or electric, prefer Smith-Corona, cost important. 595-3574.

A-1 CHAIN SAW 16-20" AND lawn mower. George Breiter, British American Realty, 385-1431.

IF YOU HAVE ANY OLD clocks or pocket watches in any condition, I would like to buy them. 595-3742.

SELL OLD BOOKS TO THE HAUNTED BOOKSHOP
382-1427

OLD CAR BATTERIES, RADIAtors, copper, brass, lead, 383-1328, 526 David.

WE BUY GOOD USED FURNIture. Island Colateral and Sales, 620 Johnson St. 388-4031

WE BUY FURNITURE AND APpliances. Phoenix Appliances, 384-0423, mornings best.

TOP PRICES PAID FOR OLD postcards, etc. 595-7567 or 383-8311.

WANTED: OLD ORNATE PICture frames. Also old glass paperweights. 383-0405, 386-0911.

WANTED: USED FURNITURE and miscellaneous items, 479-5787.

FRIDGES, SQUARE CORnered, working or not, 478-6000, 478-5449.

WANTED: EATON BEAUTY type doll heads. Paying approx. $40.00 382-4636.

WANTED 24' DIAMETER above ground pool. No filters needed. Phone 479-1217 after 5.

WANTED OREGON SUGAR Pine Cones, 4" or more in diameter. Between 5-7 477-5524.

WANTED: ICEBOX, PUMP sink, propane tank, canopy, for trailer. 478-8987.

CASH FOR OLD LAWNmowers, working or not, for parts. 385-5475.

WANTED: LADIES DRESS making dummy, misses size. Phone 598-3685.

LARGE ALASKAN SAWMILL, to rent, lease or buy. 382-3930 after 6.

"LOTTE" DISHES. YOUNG boys Wifa skates. For sale, toys, 592-1420.

WANTED: H/K 91 308. MUST BE like new. Ask for Stu. ROBINSONS 385-3429

WANTED: WOOD LATHE WITH Morse taper tail stock. Duncan 748-9742.

CASH
For anything of value. 385-5475

FRIDGES AND FREEZERS bought. 383-7213. All Temp.

WANTED: 3,000 TO 4,500 WATT electric power plant, 595-1685.

MASONRY SAW WITH TABLE. 598-3671.

YOUNG NEWLYWEDS NEED furniture. 642-4859.

WANTED CHILDS TABLE AND chairs, reasonable. 652-1714.

WANTED JOHNSON OUTboard motor for parts. 479-6563.

WILTON CAKE PANS. 652-1906.

109 MISCELLANEOUS TO RENT

TYPEWRITERS
Student rentals, manual $12 per month, electric, $30 per month. City Office Equipment, 386-8396.

CAMOSUN FURNITURE RENTAL
MONTH TO MONTH
833 YATES ST. 383-3655

MEAT COOLER WANTED TO rent from September 29th to October 13th. 479-6231 or 479-4416.

115 SWAPS

WILL TRADE FOR DATSUN pickup or sell. A50 Austin, 1966 Olds Dynamic, International Cabover and 16' aluminum box, good condition, 500 Mercury Flat with sides, Austin America 1300, utility trailer. Phone 748-8902 before 8 am or late evenings.

375' LAKE FRONTAGE LOT with buildings, near Victoria. Value $65,000. Equity $25,000. Trade. 385-6178 Owner.

FACTORY BUILT 9' CAMPER, excellent condition, trade for small car or boat. Mill Bay 743-9382.

1969 DODGE MONACO 500, 2 door hardtop, $400 or trade for furniture, tools, what have you. 642-3423 or 642-5333.

CHRISCRAFT CRUISER, LIveaboard. All facilities, $24,000. House, motorhome. 385-8813.

1929 FORD MODEL A ROADster, close swap for pickup truck or sell. 385-7460 leave message.

FAIRFIELD REVENUE BY the sea, gross revenue $10,000 for boat, car, etc. 658-8418.

7" TV AND RADIO, VERY NEW. trade or sell. 382-1081.

116 COINS and STAMPS

CASH FOR SILVER COINS, 1966 and earlier, American, Canadian. Top prices paid. 592-0402, 592-4443 or 479-6089.

ESTATE STAMP COLL'N
by AUCTION
Tues. April 10, 7 p.m.
CANADA MINT (almost all N.H.) Incl. (in part) Lymaus No. 21, 29, 44-47, 50-61, 66-84, 96-122, 135, 141-159, 162-177, 192-204, 208, 227, 231-237, 302, C1-C15, E1, F1, F2, etc.
CANADA MINT BLOCKS incl. (in part) No. 68, bl of 8; No. 81, bl. of 4; No. 110 bl of 4, No 113-114, bl. of 4; No 117-118 bl of 4, No. 140 bl. of 4. No 234 bl of 6, etc.
OHMS & G. Coll'n, CDN. Covers, Nfld, N.B. & N.S. Coll'n., Gt. Britain Coll'n incl. 6 Cancelled Imp. Penny Blacks, Falk Is. Coll'n, Victoria 4 p. Dark Grey unmarked, etc.
Preview Sat. April 7, 10 a.m.-3 p.m., Mon. 9 a.m.-5 p.m. Tues. 9 a.m.-6:30 p.m.
LUNDS
926 Fort St. 386-3308

BUY AND SELL
STAMPS AND COINS
Wanted: Canadian silver coins 1968, '67, '66 and before. U.S. silver, 1964 and before. Capital City Coins and Stamps, 721-3621.

WANTED CANADIAN SILVER coins, 1966 and back. Also, US silver coins, 1964 and back, paying highest prices. Also, buying 1967-68 silver coins. 478-8580.

117 ANTIQUES and ARTS

ANTIQUE SALES
AND
APPRAISALS
Antiques, Silver,
Oil Paintings
Persian Rugs
KILSHAWS
Auctioneers Ltd.
SIX GENERATIONS OF AUCTIONEERS AND APPRAISERS
CONTACT
Frank or Don Kilshaw

WESTERN CANADA'S
FINEST
ANTIQUE FAIR
Vancouver Island Antique and Collectables. Present their spectacular
3RD ANNUAL SPRING FAIR
April 6th, 7th and 8th.
Fri. 6 p.m.-10 p.m.
Sat. 10 a.m.-10 p.m.
Sun. 10 a.m.-4 p.m.
Esquimalt Sports Centre.
(Curling Rink)
1151, Esquimalt Road. Victoria.
Over 50 dealers from Canada and U.S.A.
Admission: $1.00.

MOVING OUT SALE!
AT LEAST 20% OFF OUR ALREADY LOW PRICES. QUALITY BRITISH ANTIQUE AND MODERN USED FURNITURE. THURS., FRI., SAT., AND SUNDAY. 10 to 6. P. & A. JONES, 611 DUNEDIN (BISECTS GORGE, BURNSIDE AND DOUGLAS) 385-9421.

OUR NEW CONTAINER SHIPMENT is on the floor, shop and compare prices. Oak Dutchess dressers, marble top wash stands, wardrobes, dining stes., bedroom stes., side boards all in solid wood at the home of Fine Olde English Furnishings. Petes Place, 10 min. from Vic, Open 11 til 7, 8 Fri., 786 Goldstream, 478-6000.

INVEST IN HARD TO FIND solid wood Dining Stes. 8 pce. carved Oak Krug styling, magnificent condition, replacement value in excess $4000, a steal at $1895; 9 pce. Walnut dining room suite $2195. Financing avail. O.A.C. Dept. store rates, 10 min. from Vic. Pete's Place, 786 Goldstream. 478-6000.

Antique Auction
APRIL 24, 1979
For the consignment of your Articles in this Auction please contact JOHN BOYLE, 386-3308.
LUNDS 926 FORT ST.

STAINED GLASS C.1870. Medieval woman with outstretched arms at doorway with work 'welcome' at bottom, 384-7862.

WANTED: ORIENTAL RUGS, clocks, Georgian furniture, silver, paintings, etc. David Robinson, 1019 Fort, 384-6425.

CASH FOR OLD OIL PAINTings, antique and estate jewelery. Brandon's, 18 Centennial Square. 385-0623.

A SHIPMENT OF FRENCH Provincial antique furniture has arrived at Jadis Antiques, 609 Courtney Street. 384-4523.

ONCE IN A LIFETIME
Traditional West African art relics, serious offers by appointment only. 658-8047.

CANADIANA, SETTLE COUCH, maple, spooled design, professionally upholstered seat cover, $450. 479-8084.

STYLISH OLD COUCH, MATCHing lady's and gent's chairs. Professionally reupholstered, $1950. 478-6219.

FABULOUS OLD BRASS LIGHT fixture, 6 lights and 9 figures; old gingerbread mantle clock. 595-3742.

1928 DINING ROOM SUITE, buffet, 5 chairs, carver chair and table, $1000 or best offer, 385-7808, 477-0917 after 5.

FURNITURE REPAIRED. ANtiques our specialty. Phone 478-2539.

WE BUY OLD SILVER, china, jewellery, samplers, etc. Waller Antiques 388-6116.

120 GARDEN SUPPLIES

USED FLOWER POTS FOR sale. Reasonable. Various sizes, mostly clay. 477-3973

DUKE RIDING MOWER WITH second for parts, $275 or best offer, 386-2379.

Fertilizer

SCREENED TOP SOIL WITH manure and sand, $10 per yard, delivery extra. Sterilized potting soil by bag. E. Nixon Ltd. Office 385-4431; Yard 478-0511; Nights 479-1937.

HORSE MANURE, EXCELlent mulch garden, shrubs, flower beds, 1 to 6 yard delivered. 652-2517.

AGED HORSE MANURE, $8 load. WE LOAD. 50¢ a bag. This weekend, March 24-25. 1402 MacTavish Rd. 656-4428.

SAANWOOD FARMS LTD.
Cow manure. 652-2026 or 652-1743. No Sunday calls please.

OLD COW MANURE, PICK-UP truck load $25 delivered. 652-2278, or 652-3654.

PENDRAY FARMS
Cow manure, 6 yards, $48 delivered. 477-1519.

AGED HORSE MANURE, $1 sack, 7 or more delivered. 479-5016, 479-6658.

AGED HORSE MANURE, $18 pick-up load, or $1 per bag, delivered. 479-7300.

CHICKEN MANURE FOR sale, $10 a ½ ton load, we load. 652-2560 after 6 pm.

PREPARE NOW WITH CHICKen manure. $20 per PU load, delivered. 474-1043.

STRAW MANURE, 6 YARDS, $30, pick-up truck, $10. 656-5841.

COW OR CHICKEN MANURE 478-1876

AGED HORSE MANURE, $1 sack. Pick-up or delivery. 479-8178

WELL ROTTED HORSE MAnure, by pick-up load. 479-1213.

HORSE MANURE $7 A PICKUP load, 478-2687.

AGED HORSE MANURE U-load, $5. a pick up. 479-6259.

HORSE MANURE. U-DIG, $6-$8/pickup truck. 652-2737.

Greenhouse

BC GREENHOUSE BUILDERS. Quality aluminum/glass greenhouses and accessories. See our display greenhouse at Elk Lake Garden Centre. For information/brochures phone 385-2841.

Plowing, Rotovating and Cultivating

DON'S TRACTOR SERVICE
477-3913
We rotovate, plow, cut grass and brush; also loading and hauling.

ROTOTILLING
Other garden aids, spring cleanup, compost. Reasonable rates. Days, 384-0125. Evenings, 478-8690.

GARDEN ROTOVATING
12 horse tractor, reasonable rates.
478-0274

EDS TRACTOR SERVICE
Rotovating, leveling, vegetable gardens and yards. 479-2204 or 595-2500.

ROTOVATING AND LAWN planting preparation, small vegetable gardens, J.A. Equipment, 656-2360.

4 BROTHERS — ALL AREAS
Hand Tillers, Tractors
479-6112.

TED'S TRACTOR SERVICE, rotovating, plowing, haycutting. 478-4059 or 642-5602.

KAYTERS ROTOVATING, lowest rates in town. Free estimates. 383-8269.

PREPARE FOR SPRING, ROtovating with small machine or tractor, 652-2314.

FOR ALL ROTOTILLING work, Satisfaction guaranteed, 479-7693.

HEAVY MACHINE FOR SMALL garden rotovating, prompt service, 658-8875

GARDEN ROTOVATING, guaranteed work. 658-5406.

ROTOTILLING
Call E. Jacobsen's Garden Maintenance serving greater Victoria, 479-6422.

Seeds, Bulbs, Plants Trees and Shrubs

DAHLIAS TUBERS, GLADIOLI corms, Chrysanthemum stools, miniature roses. 384-9976.

THUIA SMARADG, 3 FT. TALL, $3 each. 652-5706.

LARGE ORCHID CACTUS, jade plant. 595-5438.

Top Soil, Rocks and Fill

BLASTED ROCK FOR WALLS or fill. Free for moving, 592-4285.

BEDWALL TRUCKING,
1-12 yards. 652-3046.

SAND OR GRAVEL, $25 CUBIC yard delivered. 595-6153.

EXCEPTIONAL QUALITY TOP soil. Class material, $10 per yard, 10 yard minimum. 652-3756.

BLASTED ROCK FOR SALE, ideal road material, $3 a yard. 478-9571.

REASONABLE RATES ON sand, blasted rock, gravel, crushed rock, etc. 479-9851.

BY SACK WEED FREE GOOD black soil, 382-2843, 7 days a week.

WOOD ASHES MIXED WITH klinkers and brick. 6 yards for $11. 386-7225.

FREE HOG FUEL
(Sawdust and bark chips) University area. 383-4134.

SAND, GRAVEL, DRAIN AND crushed rock, 1 to 6 yard loads. 658-5406.

FREE FILL, DELIVERY charge only, topsoil and fill sand. Reasonable. 658-5172, 658-8921, 479-1582.

WEED FREE VIRGIN SOIL
Black, usual excellent quality, call A-1, 383-1532 for fast delivery.

#1 PEAT SOIL OR MIXED peat and sand, 10-20 yard loads, $8 to $9 per yard. Delivered in Victoria. 743-2467.

125 PETS and SUPPLIES

DOG LOVERS
Need extra cash? Why not become a professional dog obedience instructor? We train you at the
P.P.C. Obedience Academy
428 Main Street
Penticton

REGISTERED ENGLISH Springer Spaniels; premium quality litter, out of champion sire and dam, best in show blood lines. Individually priced show, companions or hunting pups available. Temperment and hips guaranteed. Phone 595-5094.

THE HARLEQUIN DOG TRAINing Clubs Obedience Classes including a puppy class start on Tuesday April 3rd at 7pm at St. Dunstan's Anglican Church Hall in Gordon Head. For information and to pre-register phone 658-8307.

LHASA APSO PUPPIES, small, shaggy, shedless, perfect pets, registered, shots, dewormed. Satisfaction guaranteed. $225. Lha-Dobe Kennels 478-1156.

YELLOW LABRADORS, REGIStered and had shots, sire and dam x-rayed clear. Unusual coloration. From excellent hunting stock. Phone 748-8689, Duncan, evenings.

CONFORMATION HANDLING Classes for beginners and experienced handlers starting Tuesday April 3rd, 7pm, All Saints Church Hall, View Royal. 479-5329, 479-2272.

SAMOYD PUPS, 7 WEEKS OLD, Purebred, CKC Registered, from Champion Stock. $300 firm. Serious Buyers need only apply. 478-9942 after 5pm.

REGISTERED IRISH SETTER puppies, quality breeding, sire and dam from the east, born 16th February, shots, worming, tattoos. $200. 758-9893.

METRO OBEDIENCE CLASSES commencing Wednesday April [illegible] All Saints Church Hall, View Royal, 7pm. 478-8420, 479-5329.

BEAUTIFUL ½ HUSKY, ½ Shepherd, 2 year old male. Free to good home. Preferably country. Call between 4-7 pm. 382-0636.

LOVING INTELLIGENT COMpanions. Miniature Longhair Dachshunds. Registered, champion stock. 479-6379.

MUST SELL, VICTORIA guard dog trained, registered male collie, $400 or offers. 478-4610.

THE GREATER VICTORIA Dog Obedience Training Class. Puppies taken anytime during the course. 592-7310.

21 AQUARIUMS RANGING from 300 gallons to 3½ gallons. Power filters, fish and equipment. 592-1415.

BUYING A PUPPY? CALL VICtoria City Kennel Club "Watch dog" for advice. 385-2233

GERMAN SHEPHERD PUPpies, also, older dogs, Gerberts Kennels, 748-8884.

CHIMO DOG OBEDIENCE classes starting April 4th, near Simpson Sears. 479-2629.

20 GALLON AQUARIUM FOR sale, fully equipped except fish. 477-7478 between 5 and 6pm.

WANTED-GOOD HOME FOR spayed female Dalmation. 656-2559 after 6 pm.

ENGLISH COCKER SPANIEL, registered, 6 months, female. 656-4069

WE HAVE A MOTHER CAT EXpecting kittens and we wish to give her away free 652-4101.

BLACK MASK OR PEACH FACE African love bird babies. 383-4804.

5 YEAR OLD WHITE MINAture poodle to good home. Registered, $50, 598-4867.

THREE MINIATURE RED dachshund pups, 8 weeks old, registered, shots. 748-4205.

CANARIES FOR SALE, HENS, $10. Yellows and varigated. 385-5004.

STANDARD SCHNAUZER pups, ready for new home. 656-5461 evenings, weekends.

ENCHANTING MALE BURmese kittens, had shots, $70. 478-3886.

CANARIES FOR SALE, 3 males, 1 female, good stock. 595-7036.

40 GALLON AQUARIUM COMplete, $150 worth of fish, asking $150. 478-6153.

FOR SALE AMERICAN Cocker Spaniels, 2 months, $40. 478-7589.

COCKATIELS, LOVE BIRDS, Plumb Heads, Red Trums. 391 Conway Rd. 479-5006

6½ MONTH OLD, MALE, ST. Bernard, all shots, $75 firm. 479-9703

1 COCKAPOO. 1 IRISH SETTER cross. 1 Terrier cross. Kittens. 479-5868.

4 MONTH OLD PUREBRED Australian Heeler, $45, 383-3951.

MAGNIFICENT VIZSLA PUPS: Hungarian Pointers. Champion Lineage. No triflers. 595-4208.

FOR SALE DOUBLE BUDGIE breeding cages and accessories. 478-4293.

30 GALLON AQUARIUM, COMplete, $200. 477-0357

HOMING PIGEONS FOR SALE
479-7781

WANTED PUREBRED MALE Samoyed puppy. 384-4024.

2 YEAR OLD LAB, GERMAN Shepherd. 478-0991

REGISTERED BRITTANY Spaniel pup for sale. 478-6926

PUREBRED DALMATION with papers, 382-3454.

CANARY BREEDING CAGES, 1 single $5. 1 double $10. 595-7870.

10 GALLON AQUARIUM, COMplete, 385-0233.

127 CHICKS, POULTRY HATCHING EGGS SUPPLIES

CHICKS, BUNNIES, BREEDing stock, meat $1.75 lb and pelts. Guinea pigs and goats. Fertile chicken, duck and goose eggs. Medium size laying pullets, good setters. 479-6396.

CHICKS, R.I. RED, B. ROCK, Rhode x Leghord, meat, rare breeds. Turkeys. Price list, 478-3368 before 3.

GOLDEN COMET PULLETS, 4½ months, laying soon. $4.75. 652-3501.

128 LIVESTOCK SUPPLIES AND EVENTS

JOHN MacNUTT
TRUCKING
SAWDUST—SHAVINGS
HOGFUEL
Large or Small Loads
479-6560 479-1908

MANDER
TRUCKING LTD.
SAWDUST
SHAVINGS
CEDAR HOG FUEL
385-3041
After 6, 477-5053, 479-7629

SHERWOOD CREEK FARM-Summer holiday program. Riding lessons, School horses, beginners and intermediates. Some supervised trail rides. Horsemanship clinics, Barn shows. Horses for lease and sale. Contact Pat Holmes, 478-1227.

WANTED: STALLS FOR horses in the Mount Douglas area. To lease or sell Thoroughbred Gelding, quiet in every way and can do everything that goes in the show ring, is perfect. 592-9856.

"MISTY", 5 YEARS OLD, PONY mare, 13 HH, ½ Arab, quiet, well schooled, English or Western, shown successfully. Halter, lined blanket included. Come try. Asking $500 or best offer. 478-5412.

WANTED TO BUY, HORSES. Will pay 40¢-55¢ lb. Saddle horses, registered horses, meat horses and ponies. FOB Nanaimo 754-2643 after 6pm

SEAWARD FARM TRAINING show and team competition. Enter on the day. 10 am. Sunday, March 25th. For information call, 652-2050.

REGISTERED ARAB AND Welsh Bay Mare pony, 13.2 HH, High point English Champion 1978, super Jumper. For info. 656-3353.

16.1 HH CHESTNUT TB CROSS gelding, willing disposition and sound. Good dressage or event prospect. Phone 746-6719, after 6 p.m. or 748-0210.

SPRING WARM-UP SHOW AT Royalta Equestrian Centre, Mill Bay, April 8th. Pick up entries at local feed and tack shops or phone 743-2931.

AT STUD
Beautiful gray Arabian, son of U.S. Res. Nat. Champion "Fadjur". 743-5971.

FOUR YEAR OLD REG. Throuhoubred Gelding. Dark Bay, Green broke, gentle. Julie 652-4184 or 652-3206.

STALLION FOR SALE
"GALES TABLE" 16.2 hh registered Thoroughbred to approved home. 478-9993.

HORSES BOARDED, $110 PER month all found. Wilkinson Rd. area, on bus route. 479-5298 after 5 pm.

HALF THOROUGHBRED, half Morgan, grey mare, 16 hh. 13 years. Asking $800 or nearest offer to good home. 595-7802

REGISTERED ½ ARAB, 15.3 HH, 5 years, good show prospect, experienced rider. Days 478-0833, evenings 478-4460.

PONY, 11.3 HH, 11 YEARS. Pony club experience, suitable for 8 year old, very resonable to good home. 652-5804.

FERGUSON TRACTOR, 20/85 with front end loader, blade and trailer. Very good condition. $2300. 656-4256.

VERSATILE 12 YEAR REGIStered Thoroughbred Gelding, good mover, sound, $800. 479-2798.

FOR SALE: PUREBRED REgistered Arab Gelding, 14.1½ hh, Rose grey, experienced rider only, 595-9575, ask for Barb Duggan.

TWO 4'X8' CAT PENS, ARborite on floor. Each unit divided into 6 pens. Offers. 1038 Queens Ave.

STRAW FOR SALE. 652-2026, 652-1743. No Sunday calls. Saanwood Farms Ltd.

STANLEY R. COSBURN. FOR complete farrier services 478-1646

HORSES BOARDED
Box stalls, paddocks, riding ring, $100 monthly. Metchosin 478-6837

THOROUGHBRED GELDING 16½ hands for part lease, experienced rider. 479-3022 evenings.

YORKSHIRE BOAR SERVICE, Shamrock Farm, pickup service available. 652-3498.

EXPERIENCED APPALOOSA, trail, English, Western. Suit beginner. 478-9743.

HORSE PASTURE AND BARN for rent. Cedar hill X Rd area. 479-4697

HERD AND QUOTA FOR SALE, 849 liters. 112-743-9569.

4 YEAR OLD ¾ ARABIAN mare, started English, gentle and well mannered. 112-758-6363.

FEED POTATOES, $30 PER ton. Michell, 3015 Island View Rd.

MORNING STAR STABLES 5 day childrens course, Spring Break. 478-8069.

WANTED: 17" OR 17½" SIEGfried Stubben in good condition. 748-9983.

QUARTERHORSE GELDING for lease for experienced adult rider, 652-5850

HORSES BOARDED, BOX stalls, lighted ring. 652-1346.

GOOD GRASS HAY. 1583 Mount Newton Cross Rd. Phone 652-1078.

BOAR SERVICE, MEADOW Lake Farm. Pick-up service available. 479-9191.

GOOD RIDING HORSE WANTed to buy. Phone 479-7218.

WELSH PINTO PONY, 15 years old, $200. 384-8218.

LOCAL HAY FOR SALE. $2 each. Call after 6 pm. 382-2592.

FENCE POSTS, 7' SPLIT cedar, $1.10 each, 656-1833.

FEED POTATOES FOR SALE. 6858 Pat Bay Highway. 652-1582.

CEDAR FENCE POSTS
7' split, $1.50, fir shavings, $6 per pick-up load. 652-1745.

OLD GROWTH SPLIT CEDAR fence posts, 7 or 8', $1.25 each, 642-5972.

2 PUREBRED TOGG DOE KIDS, 7 months. 479-4131.

1978 ROADRUNNER DOUBLE deluxe horse trailer. 479-8698.

130 HEAVY EQUIPMENT AND MACHINERY

1, 18' STARCRAFT ALUMINUM boat, 85hp Mercury outboard, $2500.
1976 GMC Refer Van, GVW 9072 Kg, $17,500.
2 Rooney semi automatic can seamers. $13,000.
2 crab cookers, one aluminum, one stainless steel, $800.
1 Belpar, 8'x12' walk in cooler, $2500.
1 display cooler, 6' (like new), $1500.
1 display cooler, 8' (older wooden model), $200.
Koch semi automatic smoke house, $3000.
Electric digital scales (Dove), $1500.
Electric cash register (Victor), $800.
All inquiries please call 748-2131, 748-4663 between 8:30-4:30.

FOR RENT OR CONTRACT
Bucyrus-erie 1 yard Crawler Dragline. C/W dragline, clam log grapple and shovel mats Owner/operator, 25 years exp. Machine located Victoria area. Allan Crane and Dragline Services. Phone Coquitlam 112-936-9082 anytime.

WANT TO LEASE
With option to buy tractor or dumptruck with steady work or with a contract. On Van. Is. BC. Write Box 333, Crofton, B.C. V0R 1R0.

TWO 1977 KENWORTHS, TWO 1978 Triple Gates Belly Dumps, two light steel boxes, one 1975 Case 580B, one 1977 John Deere 690B. 246-4181, 748-9134.

1977 CASE 850 TRACK-LOADER 4 in 1 bucket, number 35 back hoe, low hours. 598-4675.

WANTED: OXY-ACETYLENE welding equipment and bench vise. 383-1078, 386-0293.

HEAVY DUTY COMPRESSOR Wisconson, air cooled, model VF4D, 3¼x3¼. 595-3203.

250 HP DEISEL ENGINE, CUMmins, NHRBS series, $1900 386-6636.

DUKE RIDING MOWER WITH second for parts, $275 or best offer, 386-2379.

25-TON HYDRAULIC PRESS phone 477-4703 after 6 p.m.

HIAB MODEL 176 WITH WINCH $3,000. 753-4629 Nanaimo.

Classified
Advertising
386-2121
8:00 a.m.-6:00 p.m.
Mon.-Fri.
8:00 a.m.-5:30 p.m.
Sat.

135 FARM IMPLEMENTS

HABITAT'S
EQUIPMENT CENTRE
994 GOLDSTREAM AVE
478-0811 DL01978A

WISCONSIN PARTS
SPECIAL PRICES
VICTORIA'S NEW WISCONSIN DISTRIBUTOR
ALL PARTS — ALL MODELS
Your Island Dealer For Clark, Bobcat Loaders and Allis-Chalmers, and Yanmar Tractors.

JOHN DEERE
J. GRIEVE
MOTORS
LTD.
Lawn & Garden Tractors
7 hp - 28 hp
Diesel Farm Tractors
22 hp - 275 hp
Full Line of Attachments
Best stock of good
Used & reblt. Tractors, attachments
652-1642 SAANICHTON

Ford Rollins
MACHINERY LIMITED
610 ALPHA STREET 384-0541
Lawn & Garden Tractors
Gas & Diesel Farm Tractors

GARDEN TRACTOR CASE, model 444, hydraulic driven, automatic, lights, electric start, hydraulic driven rotovation plus snow blower, will go through small gates, $2,850. 479-2209.

TWO, 50" POWERED ROTOVAtors; two Berkley, P.T.O. pumps; kunn tedder; Case 2 mower; 14" two bottom plow. 477-1519

1956 FORD 9 N TRACTOR WITH P.T.O. 3 point hitch, front end loader. Good condition. Best offer. 479-3021 or 652-4984

HAY FOR SALE, $1.50 PER bale, and $2.00 per bale, 30 bales minimum. 479-3021

TWO 7 H.P. RIDING LAWN mowers, excellent condition, 477-4703, after 6.

OLIVER 770 TRACTOR FRONT end loader. 478-9969.

10 HP HEAVY DUTY TILLER with attachments. 479-9225.

148 LEASE VEHICLES

ENSIGN

WILL SHOW
—YOU—
HOW TO LEASE

AND SAVE!!!

Lease Returns
78 Horizon
78 Chrys. Cordoba
78 Caprice
78 LeBaron S.W.
77 Fury Sport
77 Dodge B100
77 Honda Civic
76 Dodge Maxi Van
76 Volare S.W.
76 Chrys. Nw Yorkr
76 Dodge Kary Van
75 Fury S.W.

PLUS MANY MORE

Wolf Lehmann
& Tom Cino
SELL Premium
Ex-Lease Cars

LEASING???
See
Roy Hughes
& Ask About

idealease

CHRYSLER LEASING SYSTEM

Member of Chrysler Leasing Systems

drpd,
Quadra At
Caledonia
Dealer licence number
D548B
386-2411
Open Weekdays
'Til 9:00

150 CARS FOR SALE

Speedway MOTORS LTD
VOLKSWAGEN
PORSCHE
AUDI

Vancouver Island's
Leading
VW
PORSCHE
AUDI 5000's
Dealership

78 MERCEDES. 300 Diesel 4-door Sedan, Automatic, 5 cylinder, power steering, power brakes, power windows, air conditioning, 5,900 KM.

78 PLYMOUTH Caravelle, 4-door sedan, V8, Automatic, power steering, power brakes, power windows, tilt wheel, air conditioning, 30,400 KM.

77 CADILLAC Coupe de Ville, Black exterior with matching velour interior, power seat, power windows, air conditioning, 23,150 Miles.

77 CORDOBA V8, automatic, power steering, power brakes, power windows, tilt wheel. T-bar Roof, 26,-190 Miles.

1979 V.W. Scirocco
1978 Mustang Cobra
1978 Buick Wagon
1978 Dodge Diplomat
1978 Corvette
1977 Buick Wagon
1975 Valiant 4 door
1974 Datson 260Z
1974 V.W. Camper
1973 V.W. Camper
1973 Olds Vista Cruiser
1971 V.W. Camper
1971 V.W. Beetle

Test Drive
1979
VOLKSWAGEN
Convertible
DOWNTOWN
AT
SPEEDWAY
VOLKSWAGEN
PORSCHE AUDI
971 YATES STREET
at VANCOUVER
Dealer Licence
No. D-5180
385-2415

150 CARS FOR SALE

McCALLUM
DATSUN
VOLVO

CANADA'S LARGEST
VOLUME
VOLVO DATSUN
DEALERSHIP

DOMESTIC

78 Chev Malibu 2 DR
77 Chev Van
77 Chev C15 PU
77 Dodge D100 PU
76 Ford ½ Van Conv
76 Ford Courier PU
75 Ply. Brougham
75 AMC Pacer 2 dr
75 Camaro Z28
74 Olds Omega 4 dr
73 Ford E200 Van
73 Ply Valiant 4 dr.
71 Cougar HT
71 Chrysler 2 dr.
68 Dodge Monaco

IMPORT

76 Volvo 245
76 Volvo 244 DL F1
74 Volvo 144E
74 Volvo 144E F1
73 Volvo 142 GL
71 Volvo 145 4 spd
71 Volvo 145S
69 Volvo 144 AT
79 Datsun 510 2 DR
79 Datsun F10 2 dr.
78 Datsun 510 2 dr.
77 Datsun 280Z 2+2
77 Datsun B210
77 Datsun 710 4 dr.
76 Datsun F10 SW
76 Datsun 710 SW
76 Datsun PU AT
76 Datsun 710 4 dr.
76 Datsun DL PU
75 Datsun 210
75 Datsun B210 HB
75 Landcruiser 4x4
74 Datsun PU
74 Datsun SWB PU
74 Datsun 710 4 dr.
77 Austin Marina
74 Datsun 260Z
72 Datsun 240Z
76 Toyota Celica GT
75 Saab 999LE
75 Triumph TR7
74 Toyota MK II SW
74 Ford Courier PU
74 Datsun 620 SWB
73 Cortina
73 Datsun 610
73 Toyota Corona
72 Toyota Celica
72 Toyota MK II
71 Firenza 2 dr.
68 Cortina AT

McCallum Motors
DOWNTOWN
1101 Yates at Cook
382-6122 DL00850A

COLWOOD
1836 Island Hwy
478-1741 DL00850B

PLIMLEY

BRITISH LEYLAND

1010 Yates
382-9121

79 MINIS
$3995

78 Ford Fiesta $4199
78 Firebird $6995
78 Honda Accord $6295
77 TR7 $6710
77 Dodge Aspen $4495
76 Dodge $3495
75 Dodge Charger $3695
74 Datsun A.T. $2495
74 Pinto Squire $2395
73 Ford Capri $2999
67 T-Bird $2695

Dealer Licence 592

150 CARS FOR SALE

ENSIGN CHRYSLER PLYMOUTH

ENSIGN

CHRYSLER
PLYMOUTH

HAVE A
FANTASTIC
SELECTION
OF CARS AND
TRUCKS
CHECKED
BY CAR CLINIC
DIAGNOSTIC
CENTRE

ON SALE NOW

79 Honda Accord
78 Magnum XE
78 Firebird 400
78 CAPRICE
78 Dodge Diplomat
78 Dodge D100
78 Dodge Colt
77 Dodge B100
77 Arrow G.S.
77 Comet
77 Ford LTD II
77 Dodge D200
76 Nova
76 Gran Prix
76 Chrys. Cordoba
75 AMC Pacer X
75 Courier P.U.
75 Chrys. Cordoba
74 Ventura
74 Ford Pinto
74 Monaco
73 Chrys. Newport
73 Monte Carlo
73 Plymouth S.W.
73 Dodge D300
73 Mazda RX3
72 Ford Ranchero
72 Toyota
71 Dodge D300
70 Futura S.W.
70 Maverick
68 Dodge D100

Plus Many More

GOV'T TESTED
PLUS 2-YEAR
WRITTEN
WARRANTY

ENSIGN

Chrysler-Plymouth
Ltd.

DOWNTOWN
YATES AT COOK
Dealer licence number
D495A
386-2411
Open Weekdays
Till 9:00

WILLE Dodge · Chrysler

73 DATSUN 610
STATION WAGON. 4 Speed, radio, low mileage.
$2495

72 MAZDA
STATION WAGON. 4 speed, radio.
$1695

72 DATSUN WGN.
4 speed with radio.
$1895

78 CHRYSLER
NEW YORKER, 4-dr. H.T. V-8, auto., P.S., P.B., P. wind., P. seats, cruise control and much more. 10,000 km.
$11,900

76 DODGE
MONACO WAGON, V-8, auto., P.S., P.B., radio. Blue in colour.
$5195

Many More
To Choose From

3200 Douglas
at Cloverdale
382-2313
OPEN 9 'TIL 6 P.M.
DLR-00840A

150 CARS FOR SALE

METRO TOYOTA

ESSO CAR
CLINIC
Inspected —
METRO
Reconditioned

DOMESTICS
78 Trans Am
78 Corvette
78 Volare
78 Fairmont
78 Z28
78 Monte Carlo
77 Cutlass Supreme
77 Grande Le Mans
76 Cordoba, loaded
76 Delta 88, loaded
75 Buick Century
74 Firebird
74 Chevelle
74 Maverick
74 GTO
73 Cougar

IMPORTS
78 Corolla, A.T.
78 Datsun 280Z
78 Datsun 510
78 Celica L/B
77 Honda H/B
77 Bobcat Wgn.
76 Datsun B210
76 Corolla Wgn.
76 MGB Roadster
75 Super Bug
75 TR 7
72 Mk II Wgn.

TRUCKS
78 Hilux SR5
78 Chevy Van
77 FJ40, 4x4
76 Ford Van
76 Dodge Van
75 Hilux
75 Bronco 4x4
75 GMC Van
74 FJ40, 4x4
74 Hilux P.U.

100%
Bank Financing!
O.A.C.
All Reasonable
Offers Accepted

WIDE OPEN
'TIL 9 P.M.
SAT. 'TIL 6
386-3516
METRO TOYOTA LTD.
645 FINLAYSON
DEALER LIC. 0431A

METRO TOYOTA

RARE
1967 Dodge Coronet R/T
Performance plus 440 magnum, automatic, power steering, power brakes, radio, bucket seats, console, factory tach, 60,500 original miles, simply one of a kind, immaculate and beautiful. BSG Specialty Motors, 2936 Douglas, 381-5544. DL6033.

PRIVATE SALE: 1976 GREMlin only 24,000 miles. Excellent condition, auto trans., good rubber, $300. AM/FM. 8-track stereo unit with extra speakers. Was new at Christmas. Robins egg blue in color. Well looked after, clean throughout, $3495. Terms can be arranged. Can be seen at Dunsmuir Super Service. 1321 Yates Street.

STATION WAGON. 1974 MAZDA 808, blue with black stripes. Floor shift automatic, radio and 8 track, stereo tape player and extra speakers. 48,000 miles, well maintained, recently replaced brakes, shocks and tires. Bucket seats, $2,995. Can be seen at Dunsmuir Super Service. 1321 Yates Steet. "Private sale". Terms can be arranged.

LUXURY
Buick Centurion (1972) show room condition, 4-door hardtop with air conditioning, power seats, windows, steering and disk brakes. Deluxe flawless interior includes tilt wheel, map light and factory stereo unit. 48,000 miles, $4100. Call 477-5245.

1948
CHEV 4 DR SEDAN
Immaculate condition for the year. $1600. See Sunday 9-3. 5171 Sooke Rd. in the RED BARN or phone 388-5382.

1978 CAMARO Z28 350 V8 4 BARrel, 4 speed standard transmission, power steering, power brakes, tilt wheel, AM—FM cassette radio, sunroof. 12,000 miles. Interior and exterior immmaculate condition. $8300. Phone Lake Cowichan 749-3376.

150 CARS FOR SALE

DOUGLAS
VOLKSWAGEN
AUDI

Your Largest
Volkswagen
Audi
Dealer On The
Island!

TEST DRIVE
THE
ECONOMY
CHAMP!
79 Rabbit
DIESEL
TODAY!

PREMIUM USED
78 CELICA Liftback. Automatic, radio, finished in blue. 1600 Km $6995
77 HONDA CIVIC, Hatchback. Automatic, radio, green. 23,000 Km. $4295
77 HONDA CVCC, 5 speed. Radio, red paint and 33,000 Km. $4295
76 VW BEETLE, 4 speed. Mag wheels, wide tires, tach, radio, silver with sharp contrasting interior. 33,-000 Km. $4195
76 CHEVETTE, 2 Door, automatic, radio, finished in red, 12,000 miles. $3695
76 VOLVO 144DL Sedan. Automatic, air conditioning, cloth interior, radio, 16,000 miles! $6995
74 AUDI LS, 4 door automatic with radio. $4295
71 VW CUSTOM BEETLE. 4 speed. $2295
70 VW BEETLE, Deluxe. 4 speed with reconditioned motor. 6 months, 6,000 mile warranty! $1995

RV-CAMPER
SUN ROOF
SALE
CONTINUES
TILL MARCH 31

Douglas Volkswagen
Ltd.
3329 Douglas Street
388-5466
Dealer Licence 00341A

P.M
PAINTER MOTORS LTD.
75 Toronado, loaded
76 Honda Htchbk. 35,000 miles
76 Camaro V8 auto, buckets
74 Dart 2-dr. HT, vinyl, auto
75 Cordoba, loaded, black
73 Montcalm wagon, air, p-w.
70 Charger SE, 383, loaded
69 El Camino, V-8, auto., canopy
71 VW window van
69 Jeep V6 auto 4x4
60 Impala 4-dr HT stock & sharp
72 Courier PU, 4 spd.
68 Ranger PU auto new mtr.
68 VW Beetle.

A FAIR OFFER IS
NEVER TURNED
DOWN
"Try It—We Like It!"
BANK FINANCING OAC
3005 Douglas St. 388-6196
After Hours 478-0790
D-5802

METRO HONDA

On Display!
BRAND NEW
'79 HONDA
PRELUDE
2+2 Sport Coupe

SPECIAL
'74 HONDA CIVIC, 4-speed.
$2999

WIDE OPEN 9-9
SAT. 9-6
2151 BLANSHARD 388-6921
DL 1627A

1975 LINCOLN CONTINENTAL, body excellent, tires good, runs well. All power with lots of extras. Owner has just bought and must sell immediately. All offers will be seriously considered on the asking price of $8590. 477-0171 or 479-6089.

150 CARS FOR SALE

Cornell GM

USED CARS
YOU CAN
EXPECT A
GREAT DEAL
FROM CORNELL

TOP QUALITY

STOCK NO. 82539B
75 VEGA WGN.
White with wood paneling. 41,000 miles!
$2495

STOCK NO. 1526B
76 HONDA CIVIC
Silver paint, 4 speed with radio.
$3295

STOCK NO 5060B
73 FORD ¾ TON
Green, 6-cylinder, 3 speed trans.
$2195

STOCK NO. C204B
75 J10 JEEP P.U.
4x4, 3 speed, P.S., P.B., radio, and canopy.
$4395

STOCK NO. 5023A
74 CHEVELLE
Cream coloured, 4 door, V8, auto., P.S., P.B., radio. Only 40,-000 miles!
ONLY $2995

STOCK NO. 5057A
72 VW Campmobile
Green in colour, and in excellent condition. Raised roof. Sleeps 4. Only 42,000 miles!
ONLY $5895

STOCK NO. 81610B
69 MERCEDES 220D
Beautiful black 4-door diesel sedan. 4 speed, only 53,000 Km, AM/FM with tape. Excellent condition, must be seen to be appreciated!
ONLY $5955

STOCK No. 5056A
77 FORD ¾-TON
Camper Special, white, V8 auto., ps, pb, radio, dual tanks, 22,000 mi.
ONLY $6295

STOCK No. 5058A
78 CHEVY 4x4
¾-ton Scottsdale. Blue, 4-spd., ps, pb, radio, 5600 KM.
ONLY $8995

Lots of
Lower Priced Cars
To Choose From
Also 1979 and 1978
Used Corvettes In Stock

GMAC and BANK
FINANCING
AVAILABLE

Finlayson and Burnside
385-5777

SUBURBAN MOTORS

THE HOME OF
LINCOLN
CONTINENTAL
AND MK V
MARQUIS, COUGAR,
XR7 ZEPHYR
AND
FORD
TRUCKS

LOOKING FOR
ECONOMY?

78 BOBCAT Wgn. 4-Cyl., A.T., radio $4495
78 BOBCAT 2-dr., 4-cyl., A.T., radio $3995
77 HONDA CIVIC. 4-Spd., radio, Hatchback $4495
76 DATSUN F10, 2-dr., 4-spd., radio $3495
76 CHEVETTE Woody Hatchback. Automatic, radio $3495
75 AUSTIN MARINA, 4-spd., $2495
75 DATSUN B210, 4-dr., 4-spd. $2595
75 VEGA GT, 4-cyl., A.T., radio $1795
74 PINTO, 4-cyl., 4-spd., radio $1595
74 MAZDA RX, 4-dr., A.T., P.S., P.B., radio $2495
74 PINTO Villager wgn. A.T., radio $2495

EXCELLENT SELECTION OF USED CARS AND TRUCKS. ALL MAKES AND SIZES! COME IN AND CHECK OUR STOCK! TRADES WELCOME!

Douglas and
Saanich Rd.
386-6131 DL 00863A

1965 VOLKSWAGON FOR SALE. $350. 2122 Cook St.

1965 CHEV 2 DOOR. 1968 VOLVO 142S. Phone 384-1855.

'65 FORD FALCON, GOOD shape, tested, $600. 478-1473.

1963 BUICK RIVIERA, GOOD condition, $2500. 478-2015.

1972 PINTO, NICE SHAPE, 2000 CC-2V, $1,650. 383-6819.

150 CARS FOR SALE

De Pape

DIESEL
78 MERCEDES 300D, 5-cyl. diesel, air, stereo, sun roof, cruise control, auto, p. windows, ps, pb, 9000 mi. balance of factory warranty to 24,000 mi. Buy it and keep it for the rest of your life!

MERCEDES
75 450 SLC. Sunroof, stereo, air conditioning, power windows, leather interior, alloy wheels, 1 owner, 16,000 miles. Absolutely beautiful.

CADILLAC
78 Coupe de Ville D'Elegance, all power options and luxury equipment, 1 owner, 7,000 miles.

CADILLAC
1978 Se Ville, 4 dr, equipped with all luxury options including moon roof, air, stereo. Only 12,000 miles, beautiful automobile.

CADILLAC
74 El Dorado, fully powered with all luxury options including air, stereo. Local automobile, 37,000 miles. Very well kept.

LINCOLN
78 Mark V, all power options plus air and stereo. Very elegant with the optional carriage top. Only 4200 miles with balance of full factory warranty to Dec. 79. Love it!

JENSEN
73 Interceptor, Chrysler, V-8, automatic, power steering, power brakes, power windows, stereo. Desirable and hard to find.

JAGUAR
1972 XJ6, 4 dr, air conditioning, ps, pb, pw. Traded to us by the original owner and has had excellent maintenance and care. See it Soon!

79 RX7 auto. air 2,000 mi.
73 AUDI FOX — Economy
78 LeBARON Air Loaded
74 TORINO Offers! Offers!
74 FIAT X19 Hdt and Convert!
74 COURIER Offers! Offers!
76 TR7 Offers! Offers!
73 MERCEDES 450 SE
75 CAMARO Black and Beautiful.

Open 8:30-5:30 Closed Sat.
DePAPE MOTORS LTD.
Indoors at 779 Pandora
384-8035 D-00264A

Millstream
CHEVROLET

MALIBU
73 Malibu 4 door sedan, V8 automatic, power steering, power brakes, radio. Finished in green with green cloth trim $2850

IMPALA
77 Impala 4 door sedan, V8 automatic, power steering, power brakes, power windows, tilt wheel. Finished in 2 tone beige with fawn trim $5750

DATSUN
76 Datsun 210 hatchback, 4 cylinder automatic. Finished in red with black trim. Mag wheels. $3750

CORVETTE
77 Corvette L48, automatic, power steering, power brakes, AM/FM radio, air conditioning. Finished in Burgundy with fawn velour trim $11,990

VAN
78 Chev ½ ton short wheel base van. Custom interior. Sunroof, flares, mags, tilt wheel, cruise. Finished in maroon. $9150

VAN
78 Chev van, custom interior, highback swivel buckets, tilt wheel, 2 sunroofs, white spoke wheels. Finished in fawn. $8490

1OPEN
MON.—FRI.
[illegible] — 9 p.m.
SAT., 9-6

Millstream Chevrolet
Ltd.
1730 Island Highway
474-1211
Dealer Lic. D5831

P.M
Painter Motors Ltd.
70 Datsun 240Z, 4-spd.
68 Mustang, auto., mags
73 Pontiac Grand Prix SJ, loaded
75 Ford ¾ ton 4 spd. p.s.
73 Mach I, 351 Cleveland
72 Firebird, 350 4 bbl.
69 Pontiac GTO, 400 4-spd.
69 Cougar XR7, 351 auto.
73 Pinto HB, 4-cyl., std.
BANK FINANCING
1513 Quadra at Pandora
D5802 385-0122

150 CARS FOR SALE

S&H
TOYOTA
CENTRE

Two Locations
To Serve You Better

848 YATES ST.
381-5222
AND
FORT and FOUL BAY
592-2471

78 COROLLA
2 dr. auto. Radio.

78 BLAZER
CHEYENNE 4x4, 16,000 KM

78 GMC VAN
V8 auto. ¾ ton

78 CELICA GT
5 spd. Sunroof.

78 MALIBU
CLASSIC, V8 auto. Factory air conditioning, tilt wheel.

77 DATSUN
Super cab PU, 21,000 mi.

77 CAMARO
Extra clean.

77 GMC
SIERRA GRANDE ¾ ton PU, V8 auto.

76 MONARCH
2 dr. HT, V8 auto. Factory air conditioning.

76 MARK II
4 dr. sdn. auto. P.S. 11,000 mi.

76 DART
2 dr. HT, V8 auto. Only 21,000 mi.

75 CORDOBA
AT., P.S.

74 MAVERICK
2 dr., auto., power steering.

73 NOVA
4 dr. auto. 36,000 mi.

72 VENTURA
2 dr. auto.

72 CHEVELLE
4 dr. auto. Radio.

70 MONTE CARLO
2 dr. HT.

SAUNDERS AND
HITCHMAN LTD.
2040 Cadboro Bay Road
at Fort and Foul Bay
Dealer Licence D01751A

Brian Holley MOTORS LTD.
SUBARU
VOLVO

SUBARU
SERVICE FREE
FIRST YEAR
(or 24,000 Km)!!
During Month of March
Priced from $5598

DEMO SALE
78 BRAT 4x4, gold rollbars, mags, etc. loaded $6595
78 BLACK BRAT, moon roof, mags, black w/gold stripe $6595
78 FE coupe 5 spd., electronic ignition, blue metallic, vinyl roof $5595
78 4 dr. WAGON deluxe, radio, side moulding, etc. $5595

NEW ARRIVALS
77 VOLVO 244 DL, auto., 12,000 km only. Car is in "as new" condition. Dark red, red velour $7995
76 VOLVO 244, auto. Medium blue, vinyl roof. An immaculate car $6995
77 VOLVO 245 Wagon. Auto., air cond., third seat, Michelins, white with blue vinyl interior $6995
76 COROLLA 1600 2-dr., 26,000 miles, super clean $3695
75 VW Rabbit, 2-dr., 4-spd., AM-FM stereo, yellow, stripe kit $3895
73 GRAN TORINO Squire Wagon. 9-pass., air, 60,000 miles only. [illegible] $2695
77 GF hardtop, 5-spd., brown metallic, AM-FM, mechanical warranty, super clean. $4595

Sales Dept.
Open 9-9 Mon.-Fri.
9-5 Sat.
BRIAN HOLLEY
Motors Ltd.
3319 DOUGLAS
Between Woodward's
and Woolco
DL00903A 384-1161

75 HONDA CIVIC HATCHBACK, good condition, $1800. 383-5566.

1970 MAZDA 1500, REBUILT ENgine. $900. 385-6963.

72 GRAND TORINO 4 DOOR, $1200 or best offer. 383-6759, 383-5901.

150 CARS FOR SALE

SWIFTSURE
MOTORS
382-8811

Beautiful
77 T-BIRD
Split velour seats, P.W., AM-FM, stereo, tape, mag wheel, P. antenna. Finished in bronze metallic.
ONLY
$6495

TRY THESE UNITS
73 MUSTANG, V-8, AUTO.
73 'CUDA, 340
72 COUGAR XR7
72 TORONADO, LOADED
72 DATSUN 1200, ECONOMY
70 LINCOLN, IMMACULATE
69 MAZDA, ECONOMY

SPECIAL
1976 Caprice Estate S.W. Air cond., P.W., 9-pass, 350 with towing pkg.
ONLY
$5795

"LOOK FOR THE SIGN
BEFORE THE RED LION"
MON. TO FRI. 9-8 P.M.
SAT. 9-5 P.M.
3388 DOUGLAS ST.
382-8811 DL5001

METRO TOYOTA

ECONO-LOT
NOTHING OVER
$1999

61 Rambler s/w $399
64 Ford 2 Dr. $399
67 Pontiac $699
69 Olds $799
66 Chry. Windsor $799
70 Corolla s/w $899
68 Chev. s/w $899
67 Pontiac $899
70 Toyota Sprinter $999
71 Ply. Sp. Fury $1099
69 Ford ½ ton $1199
73 Pinto s/w $1499
69 Chrysler Convert. $1499
73 Ventura 2 Dr. $1599
74 Gremlin 'X' $1899
75 VW. $1999

72 PINTO
2 Door, 4 cylinder, automatic, 69,800 miles!
$699

386-3516
Burnside at Finlayson
DL 0431A

METRO TOYOTA

YATES AUTO

78 Toyota SR5
78 Camaro Z28, 4-speed
77 Trans-Am, T tops
77 Mark V, loaded
76 Cutlass, loaded
76 GMC Sprint
75 Vega Panel
75 Camaro
75 VW Rabbbit
75 Mercedes 450 SE
74 260Z 2+2
74 Formula 400
74 Bobcat S.W.
74 Torino GT
73 Challenger 340
73 Ranchero
73 Jaguar XKE
73 Astre
72 Mercedes 300SEL 4.5
70 Super Bee, 6 pack
70 Duster, 440 Mag
69 Olds convert.
69 Chevelle
68 AMX 390 4 spd.
66 Mercedes 230S

PLUS
78 Yamaha
650—Special
78 Yamaha
1100—Fully Dressed

NO REASONABLE OFFERS
REFUSED
YATES AUTO
SALES LTD.
950 Yates D-01610A 388-7722

1970 PONTIAC LEMANS 2+2, excellent condition, must be seen. 388-6783

1973 CHEVELLE WAGON, 350 automatic, $2350 or ? 474-1549.

1969 BUICK, GOOD CONDITION, fully powered, $650. 388-4629.

1956 CHEV 2 DOOR HARDTOP $2600. 474-1925.

1968 MINI, $550 OR BEST offer. Before 6 pm. 598-7463.

1970 MAVERICK, 77,000 MILES. $800. 478-2317.

150 CARS FOR SALE

PACIFIC MAZDA PEUGEOT

WAGONS GALORE

77 TOYOTA SR5 liftback, 5 speed, radial tires, 13,000 miles. Finished in executive gray $5680
75 PONTIAC SAFARI wagon deluxe 9 passenger model, air conditioned, roof rack. Only 35,000 one owner miles.
73 MAZDA 808 wagon, 4 door model, 4 speed trans. Very economical. Only $2495
73 PONTIAC wagon, automatic, 4 cylinder. Economy for only $1995

Transportation

71 VALIANT 6 cylinder automatic. Bodyman's special $595
69 CHEVY wagon $995
67 CHEVELLE hardtop $995

MANY MORE TO CHOOSE FROM

385-1451 DL02073A
Blanshard and Johnson

REG. MIDGLEY
AMC Jeep FIAT

IMPORTS!
in
EXCEPTIONAL CONDITION
with
SPECIAL PRICES

'66 VOLVO 2-dr. $1495
'74 FIAT 128 $2495
'74 FIAT 124 TC $2995
'75 DATSUN B210 $3195
'78 TOYOTA CORONA $4795
'78 FIAT X 19 $6795
'78 TOYOTA CELICA $6795

★ Each Car Guaranteed
★ Each Car Safety Tested
★ Continental Financing

REG MIDGLEY MOTORS LTD.
"Since 1964"
736 Cloverdale 385-8756
DL 00347

THREE POINT DATSUN

76 Mazda 808 $2995
75 Fiat 131 sedan $3495
75 Volvo 164 E $6595
74 AMC Matador $3195
74 Courier pickup and camper $3995
71 Mercury Marquis $2295

DATSUNS

78 F 10 wagon $4795
78 B 210 4-dr. A/T $4995
78 510 2-dr. 4-spd. $5140
78 510 4-dr. A/T $5510
78 200 SX 5-spd. $6295
77 710 2-dr. A/T $4495
77 Deluxe cab $4795
77 200 SX 5-spd. $4995
75 B 210 4-dr. $2995
75 710 4-dr. 4-spd. $3895
75 Sporttruck $3995
74 710 wagon $3995
71 510 2-dr. $1395

Government at Hillside
385-6737
DL00740A

EMPRESS
PONTIAC BUICK GMC

MANY OF OUR VEHICLES HAVE A CROWN SEAL, 1 YR., WARRANTY ON THE POWER TRAIN! CHECK OVER THESE SELECTED UNITS — FOR YOUR OWN PEACE OF MIND!

77 Jeep Cherokee 4x4, air $8995
76 Grand Prix, Golden Anniversary Edition. Loaded $6995
78 Corvette (air) $13,995
78 Security 22' Mtr. Home $19,995
78 Ford Fairmont $5695
74 Mustang II $3995

OPEN
Mon.-Thurs. 9-9
Fri.-Sat. 9-6
2867 Douglas at Topaz
382-7121 D.L. 5701

Sidney Car Mart
WHERE YOU GET QUALITY AT A DISCOUNT
78 Caprice Classic 4 dr.; 78 Zephyr 4 dr.; 78 Datsun 510; 78 Honda Accord; 78 Cordoba; 78 Grand Prix; 77 LeMans 2 dr.; 77 Aspen 2 dr.; 77 Arrow; 77 Honda Civic; 76 Acadian; 76 Blazer; 75 Volvo; 75 Monarch 4 dr.; 75 Astre; 74 Chev Suburban; 74 Malibu 4 dr.; 73 Pinto wgn; 71 Toyota; 60 Mercedes 220 S; 58 Edsel.
TRUCKS
78 Dodge Maxi Van; 78 Chev ½ ton; 78 Courier LB; 77 Ford ½ ton; 76 Ford XLT; 74 Toyota LB; 74 Camper for imported truck.
9757 5th St. D01159A 656-2432

150 CARS FOR SALE

STOP MOTORS LTD.
2524 DOUGLAS
SPECIAL
1973 MAZDA
$1795

1978 FUNCRAFT $14,900
1977 DODGE 4x4 $7595
1977 FORD F250 $5695
1976 TOYOTA Crlo $3395
1975 BUICK LeSabre $3995
1973 DATSUN P/U $2995

MANY MANY MORE COME IN AND MAKE YOUR BEST DEAL TODAY

BANK FINANCING OAC
LEASE ALL MAKES
MON.-FRI. 9-7, SAT 9-6
383-3635 D02184A 383-8931

B. MADSEN MOTORS LTD.

77 MALIBU $6000
76 NOVA $4395
76 CAPRICE Classic SW $4995
74 MAZDA RX4 $2695
74 MAVERICK $3395
74 TOYOTA Corolla $2195
73 VENTURA $3495
72 TORINO $2295
66 CHEV Impala $895
For more information call Len at Madsen Motors, 2691 Sooke Rd. (Glen Lake), 478-5011. D00639.

1975 DATSUN 710 2 DOOR, 26,000 miles, 4 speed, radio, excellent condition. 479-3084.

1965 COMET, 4 DOOR AUTOmatic, tested till June 1979, $425. 385-4762 or view at 498 Vincent.

1967 MUSTANG FASTBACK, 390 GT, metalic blue, radials and mags, $3200, 385-1729.

64 VALIANT 2 DOOR HARDTOP, 6 standard, $250 or best offer. 595-8770

72 MACH I, 351 CLEVELAND engine, factory 4-speed, radials, 61,000 miles. Apply 421- 3220 Quadra.

73 DUSTER 340, 4-SPEED, IMmaculate condition, 39,000 miles, must sell, offers to $3500. 479-7885 5-8 weekdays.

1968 EL CAMINO, 327, GOOD condition, $3000 or best offer. 478-3198, 478-2233.

1975 MERCURY MARQUIS, 53,000 miles, good condition, $2450 or best offer. 384-6916.

1972 VW FASTBACK 1600, AUTOmatic, very good condition. Asking $1800. 385-3670.

1969 FORD, 9 PASSENGER Squire, mechanically good. Some rust, $1195. 479-8580.

1968 PLYMOUTH FURY III, taken good care off, excellent condition. Best offer. 477-2821.

1968 OLDS CUTLASS 2 DOOR hardtop, clean, good tires, good running condition. 478-6751.

1965 TOYOTA STATION wagon, good transportation, $285. 477-7390.

1975 FIREBIRD, GOOD CONDItion, low mileage, clean, $4500 or best offer, 382-4963.

TRANSPORTATION, 1969 PLYmouth Satallite, runs, inspected until May '79, $100. 479-0169.

1972 DODGE COLT 2 DOOR coupe, 4 speed, wife's car, only 34,000 miles. $1600. 386-9221,

1967 4-DOOR CHEV IMPALA, 283. (You won't find a better one.) $1100 firm. 2837 Wyndeatt.

1962 VALIANT, RUSTED BODY, good tires, good glass, it runs, $125. 721-3474.

69 OLDS 88 ROYALE, 2 DOOR, 455, V8, p.s, p.b, p.w, best offer, 592-4453.

1965 RAMBLER CLASSIC, automatic, 232, very good running condition. 598-4097.

1953 MG TD BODY EXCELlent, car needs over all restoration. Offers, call 479-5989.

63 FORD FAIRLANE, TESTED, runs, needs valve work, good condition. $275. 479-4661.

VOLKSWAGEN 1500 SEDAN, runs rough, $75, offers. Includes manual, 658-5028.

1978 GRANADA, EXCELLENT condition. Priced low for quick sale. 478-1456.

66 VW BUG, GOOD CONDITION, new clutch, tested, $800 or offers. 477-8503.

1966 VW STATIONWAGON, just tested, very good condition, $1200. 479-9689

1971 OPEL GT, 55,000 MILES, city tested, black interior, $1950. 479-5837.

1966 BEAUMONT SPORT DEluxe, excellent condition, $2200 or offers. 474-1759.

1967 SUNBEAM MINX, RUNS well, recently tested, $550. 658-5765.

1971 MAZDA 80,000 MILES, offers or trade on motorbike, 479-7074.

1975 TOYOTA COROLLA, 2 door sedan, good condition, $2500 or best offer, 479-4878.

72 CORTINA L, 42,000 MILES, radials, good condition. $1000 firm. 592-4905

1969 RAMBLER 2 DOOR, EState sale, $550 or best offer, 478-2374.

974 VOLVO STATION WAGON, fuel injected, automatic, wholesale $3000, 478-2374.

78 HONDA, 5 SPEED, HATCHback, 12,000 miles, extras, $4250. 478-7990

1967 FALCON FUTURA, 6 cylinder automatic, 66,000 miles, power steering, $395. 384-5827.

1965 OLDS CUTLASS, GOOD running condition, $800 o.b.o. 388-5893.

DELUXE 1974 PLYMOUTH STAtion wagon, V-8 auto, 40,000 miles, 385-5979.

1968 JAVELIN SST, 343 CU.IN., 4 speed. Top condition, low mileage. 385-5308

1968 OLDSMOBILE DELTA Custom, powerful, 442, four door, $900. 386-9574, 592-9132

1977 VOLKSWAGEN RABBIT, deluxe model, extras. $4600. After 5, 384-3698.

1969 FORD, COMFORTABLE, economical 6, auto, good condition, $400. 598-4367.

1967 CHRYSLER NEWPORT, V8 automatic, good condition, tested. $700. 592-9784.

1969 DART SWINGER, 340 automatic, excellent condition, new paint, radial tires. Call Brent after 6, 721-3428

1969 MUSTANG, GOOD CONDItion, standard, must sell, offers to $1950. 479-0109.

1964 COMET CALIENTE CONvertible with rebuilt 302 motor. 478-7867.

1972 VOLKSWAGEN SUPER Beetle, 46,000 original miles, oneowner, price $2100. 656-5382.

74 DART SPORT, 318 V8, AUTOmatic, power steering, good condition. Offers on $2,500. 477-6458.

MUST SELL, 77 CHRYSLER Cordoba, excellent condition, asking $5300. 477-6458.

SACRIFICE BEAUTIFUL 1969 Ford Country Squire Wagon, tested, power, $895. 477-9216.

1977 TRANS AM, 400 CU. IN. good condition, asking offers. 388-7083

150 CARS FOR SALE

67 CHEV 4 DOOR HARDTOP, $250, tested. 65 Ford Galaxy 500, extra clean, $700. Phone 382-1314, Derick's Bay Services, 638 John St.

ONE OWNER, 1974 MUSTANG II, power steering, power brakes, standard, radials, vinyl roof plus more. Reduced to $3050. 477-8168 after 5.

1974 FIREBIRD ESPRIT, 44,000 miles, power steering, power brakes, power windows, tapedeck. Good condition. Asking $3,850. 477-8720 after 5 pm.

BANK REPOSSESSION 1971 Thunderbird, 2 door hardtop, 430 engine, best offer, call 9-5 Mon. to Fri. 388-7341 ask for Nadia or Chris.

1970 RANCHERO GT, POWER steering, power brakes, 351 Cleveland, 4 speed Hurst, US Mags, new paint, tarp, tires. $2,900. 385-6477.

1973 MAZDA ROTARY WAGON RX3, 21,000 miles, under factory warrenty, excellent condition throughout, snow tires, radio, asking $2400. 479-2583

1977 TOYOTA CORONA MK II 6 cylinder, power steering, power brakes, automatic, air conditioning, am-fm radio, 8 track, 24,500 M. One owner. $5,800. 721-5063.

1972 FORD MAVERICK, 6 cylinder automatic, power steering. Very clean. $1585. 384-1721, 592-3121, Sports and Classic Cars, 640 Hillside. D5433.

74 DATSUN 260Z, MAROON, AIR conditioning, automatic transmission, mags, 54,000 miles, $4800 or best offer. Phone 477-2140 after 5 pm.

1975 HONDA HATCHBACK, 4 speed, radio. Clearance price $2175. 384-1721, 592-3121, Sports and Classic Cars, 640 Hillside. D5433.

1972 TOYOTA COROLLA, 56,000 miles. Exceptionally sound and well cared for $1385. 384-1721, 592-3121, Sports and Classic Cars, 640 Hillside. D5433.

1973 METEOR MONTCALM sedan, very economical, immaculately kept and maintained. All power, radial tires, private sacrifice $2200. 598-7142.

1976 PONTIAC ASTRE, AUTOmatic, silver, hatchback, 11,000 miles, still under warranty, immaculate. $2975. 592-6993, after 5.

67 2 PLUS 2 CONVERTIBLE, console shift, new paint. 68 Austin Cambridge, 4 cylinder, 4-speed, station wagon. 70 Impala 350 automatic. 642-5033.

1971 FORD CUSTOM, POWER steering, power brakes, air shocks, new rubber, 302. Inspected til March 1980. Asking $1000 or best offer. 384-8434

1965 LINCOLN CONTINENTIAL, beautiful like new original leather interior, exterior needs body work. $600. Timmis Motor Co. Ltd. DL00983B. 388-6229.

1971 FIREBIRD FORMULA 400, V8 automatic, power steering, power brakes, yellow with black interior, tape deck, $4500. DI.5015. 385-0031 or anytime 592-3540

1974 DATSUN B210, 8 TRACK tapedeck, needs some work. Good buy for Mechanically inclined Person. Sell for wholesale or trade on newer vehicle. 592-7845.

1978 HONDA CIVIC, 4-SPEED, low mileage, like new, excellent condition, under warranty, under coat, radio. $4175. Phone mornings 479-4078.

1971 PONTIAC SAFARI STAtionwagon, air conditioned, power brakes and steering, electric tail gate, trailer hitch, sacrifice, $1590. 477-1193 after 6 pm.

78 HONDA CIVIC, HATCHBACK, 13,000 miles, new radials, am/fm cassette, pin stripping, console and more. Just tested. $4700 or best offer. 388-9685.

$200
Will still buy you a reliable car, 1966 Rambler classic, good tires, runs well, 595-6341 day, 595-4577 night.

CLEAN DEPENDABLE ECONomy. 68 Falcon, 6 standard, new motor, clutch, brakes, shocks. Radio, tape deck. $975. 595-5079 evenings.

1974 DODGE CHARGER, AUTOmatic, power steering, power brakes, 40,000 miles, wide Profile tires on chrome wheels. 384-1951 anytime.

CREAMPUFF
1964 Skylark, 2-door hardtop, V8, p.s, p.b, deluxe interior, all stock. 76,000 miles. Immaculate. $2250. 479-5216.

PETTER LAM
78 VW RABBIT, Deluxe 4 door, 4 speed. One owner — Like new! 388-6921, Metro Honda. DL1627A.

ALEC CRONSBERRY
For a rare deal on our last three new 1978 Honda Civics 386-6707. Honda Car Centre D.L. #0846A.

COLLECTORS
'67 Cuda, 318 4-speed, 44,000 miles. $1895. 652-3409.

1977 DODGE ASPEN STATION wagon, model SE, tape deck, trailer hitch. Call 388-6515 before 4:30.

'73 MUSTANG, GRANDE, EXcellent condition, perfect mechanical condition, p.s, new tires, mags. $3450. Phone 478-6591.

'71 MUSTANG FASTBACK, 351 Cleveland, new paint, new tires, asking $3,000 or offers. Days only 479-9931.

1973 AUDI 100 GL, 4 DOOR automatic, many new parts, rebuilt everything, exceptional condition, $2250. 382-6029.

1977 HONDA CIVIC, LOW MILEage, immaculate condition. 479-3945 weekdays after 5 or anytime weekends.

1967 BEAUMONT CONVERTible, 327 automatic, 2 door, power steering and brakes, bucket seats. $1600, 383-6283 or 386-1877.

1968 BUICK SKYLARK, 2 DOOR hard-top, 45,000 miles. Very good condition. Asking $1600 or best offer. 477-0487.

1972 OLDS STATION WAGON Custom Cruiser, needs some repair, offers, forced sale. Call Judy 386-8381.

1978 Z28, BLACK ON BLACK, 4 speed, posi track, radio, tapedeck, power windows. 749-3786 or 749-3265.

78 GREEN ACADIAN, 4 SPEED, 2 door hatchback, 9,000 km, new snow tires, excellent condition, $3700 or best offer. 721-3487.

77 Toyota Corolla, 1200 cc, 2 door, 4 speed, 10,510 miles, good m.p.g. Excellent car for around city, $3400 firm. Owner must sell. 652-2159.

1978 TRANS AM, 596 KILOMEters, garage kept, power windows, white, blue interior. Showroom car. $8,500. 386-9772.

1973 PINTO STATIONWGON, 4-speed, Michelins, mag wheels, tape deck, deluxe interior, immaculate. $1950. 658-8167.

66 DODGE 4 DOOR, 383, GOOD running condition, good second car, new back brakes. $185. 656-4806

1961 AUSTIN WESTMINSTER, 6 cylinder, front disc brakes, tested till Jan 80, also, 1971 Toyota 1200 for parts. 384-5320.

4 AMC GREMLIN, GREEN, 304 V8, power steering, power brakes, air conditioning, tested, 49,000 miles, $2000. 658-8481.

1973 DATSUN 1200, NEW shocks, clutch, brakes, and paint. Pirelli radials and 2 Michelin snows. $2000 OBO. Ph 595-0443.

65 MUSTANG, 6 CYLINDER stick shift, good transportation, $850 or offers. 656-3444.

1974 DATSUN 610 WAGON, LOW mileage, radio. 595-0648.

1978 DODGE ARROW GT, 17,000 miles. Offers only. 386-0495

1977 RENAULT 5, EXCELLENT condition 382-3571.

72 TOYOTA COROLLA, STANdard, good shape, $900. 381-5676.

1972 TORINO, $995. 1971 DATsun, $895 or offers. 388-6297

71 MGB, LOW MILEAGE, AM/FM cassette, $2995. 595-4757.

150 CARS FOR SALE

73 CAPRI 2600, NEW ENGINE, clutch and transmission, in-dash 8 track, radial T/A's, excellent condition. 388-5796.

1968 PLYMOUTH SATELLITE, 4 door, green, radio, tape deck, Bass 48 speakers. Good condition. Asking $1900. 386-7486.

'72 NOVA, 4-DOOR AUTOmatic, power steering, excellent condition, $1400. Call 384-4141, or 479-7780.

1971 DATSUN 510, GOOD RUNning condition, two many extras too list. Offers. 477-1033 or 382-0724.

710 DATSUN, 1975, ONE-owner. New radials all-around, snow tires on rims included. Asking $4000. 479-9458.

76 MAZDA, 808 COUPE, 11,000 miles, dark blue, 4 speed, 1600 cc piston engine, $2950. Excellent condition. Days until 3 pm, 479-8954.

1972 PLYMOUTH FURY, GOOD running order, good tires. Ideal for second car. Excellent value $1,050. 479-2255.

TRANSPORTATION SPECIAL
71 Toyota Corona Mark II 2 door, lots of miles, runs well. Offers. 652-3470.

73 CHRYSLER NEWPORT, 4 door, vinyl roof, excellent condition, very clean, $1495. 652-4134. DL02162A.

73 FIREBIRD, POWER STEERing, power brakes, radio, new paint, vinyl roof, $3795. 652-4134. DL02162A.

75 PONTIAC LEMANS, V8, power steering, power brakes, low mileage, good condition. 478-4475

45 MILES PER GALLON, 1970 Mazda, lady driver, good shape, plus 2 new studded snow tires, $525. 478-2116.

GAS MISER, 1970 VAUXHALL Viva SL, new clutch. 8-track tape and vinyl roof. $600 or best offer. 479-1541 between 6 and 9.

1970 BUICK RIVIERA, 56,000 miles, excellent mechanical condition, small amount of bodywork, asking $2200. 592-4489.

COLLECTORS! TWO 1962 HILLman Husky station wagons plus all parts, $600 offers. After 4, 478-4139.

76 PINTO RUNABOUT DEluxe, automatic, radio/tape deck, radial tires, p.s, p.b, many other options included. 478-1663.

LUXURY CAR, 77 CHARGER SE, air, tilt, cruise, AM stereo, velour interior, $5750 firm. 592-9613.

1973 FORD CUSTOM 500, 351, power steering and brakes, good rubber, safety inspected, $2000 or best offer. 385-9140 after 5 pm.

1973 GALAXIE 500, 2 DOOR hardtop, vinyl roof, power windows, tested, excellent condition, $1795. 477-0695.

1966 VOLKSWAGEN BUG, EXcellent conditon, new 1600 engine, only 8,500 miles, no rust, $650. Duncan 746-4822.

1973 TOYOTA CORONA, 4 DOOR station wagon. New paint, radial tires, $1250 or best offer, 383-4780.

ONE OWNER, LADY DRIVEN 1975 Datsun station wagon. Excellent condition, radial tires, $2950. Call 383-5268, or apply 203-122 Menzies St.

2 VW'S
1968 Baha Bug, good condition, $1200. 1966 1500, motor and trans okay, rest junk, $150. 385-0071.

67 DODGE DART GT, 2 DOOR, hardtop, excellent condition, slant 6, $1500 or best offer. 383-6144

1969 IMPALA SEDAN, AUTOmatic, power steering, air conditioning, beautiful car in excellent shape, $1000. 383-3239.

1974 MUSTANG II, HATCHback, automatic transmission, new tires, 37,000 miles, looks new, sacrifice, $2750. 598-4936

1978 CELICA, LOW MILEAGE, immaculate condition, must be sold, offers on $6950, 595-1142 after 5.

ESTATE SALE.
'73 Chevelle wagon. Laguna model with 44,000 miles. Offers on gold book value of $2850, 478-9748.

1973 PLYMOUTH FURY III, 4 door, power steering, power brakes, extras, tested, must sell, $1750. 385-4108.

71 DODGE CHARGER, FAIR condition, $1200 or best offer or trade for van of equal value. Call after 6pm, 385-4988.

77 PONTIAC ASTRA SAFARI station wagon, auto, radio and roof rack, excellent condition, 10,000 miles, $3500. 112-653-4524.

70 PONTIAC, 4 DOOR, GOOD shape, radio, power steering and brakes, radials plus snows, $500. 477-0818.

1977 MUSTANG II HATCHBACK, power steering, power brakes, V8 4 speed. Excellent condition. 479-3089.

1972 CHEV IMPALA, 350 CU. IN. automatic power steering, power brakes, radials, very good condition, $1500. 656-3888.

1973 CADILLAC COUPE DEville, local car, low mileage, loaded with extras, asking $5800. 721-3727.

OLD CARS, SOME CLASSIC, 38 to 52 to be sold as is. For more information write Box 7231 Depot "D" Victoria, V9B 4Z3.

1971 CHEVELLE STATIONWAgon, 350, power steering, power brakes, low mileage, $2200 or offers. 656-4709, 384-3682.

1974 VOLKSWAGON, COLOR gold, sunroof, 69,000 miles, engine excellent, mehanically sound, needs paint, offers. 388-6702.

'77 HONDA CIVIC, 4-SPEED, hatchback, excellent condition, undercoat, just tested, radio, 23,000 miles. 477-1070.

1977 MAZDA GLC, RADIO, snow tires, excellent condition, 14,000 miles, $3495 or offers. 477-6396.

1973 VEGA GT HATCHBACK, small block conversion, over $1000 invested, 283 manifold. Turbo 400. Sacrifice $600, 478-4101

75 MONTEGO BROUGHAM, 351, automatic, power steering, power brakes, radial tires, vinyl roof. Excellent $3200 479-9691

1965 BEAUMONT, 327, EXCELlent condition, new tires, mags and custom black interior. $1950. 478-1896.

68 CHYSLER NEWPORT, power steering, power brakes, radials. Fairly good condition. $500. 382-9689.

1974 CHEV NOVA, 2-DOOR, 350, power steering, power brakes, automatic, metallic blue, low mileage, offers. 479-0652.

63 DODGE, TESTED, NEW transmission, new tires, new brakes, body in good condition. $375 firm. 381-5629.

1972 AUSTIN MARINA, 58,600 miles, white, tested to March 1980, excellent condition, $1000. 595-8964.

1976 VEGA HATCHBACK, VERY low mileage. Extra clean. Reasonable offer. After 5pm 385-9887, 388-4173

1977 CUTLASS SUPREME 2 door, 15,000 miles, power brakes, power steering, air conditioner, $6700. After 5, 652-3633.

TRANSPORTATION SPECIAL. 1973 Plymouth Satellite, runs good, good tires, $400 firm. 9-11 am. or 4-6pm. 477-2615 Mark.

1970 METEOR, 2 DOOR HARDtop, good clean condition, $795. 642-5497.

976 TOYOTA COROLLA, EXcellent condition, $2900 or offers, 385-7470.

MUST SELL, '66 FORD FAIRlane, best offer on $325 takes it. 385-4704.

1976 FORD COURIER, 20,000 miles, new tires, dry box. 478-8437.

LOTUS ELAN COUPE S/E, $5500 or best offer trade considered. 598-3685.

1963 CHEV BELAIR, 6 STANdard, good condition, $300. 474-1826.

150 CARS FOR SALE

1967 DODGE MONACO, 3 SPEED automatic, tilt collapsible steering wheel, $500 or best offer, 386-1365.

1973 PLYMOUTH CRICKET, excellent condition, $1950 or trade; 1966 Datsun SW, $650 or trade. 381-5498 or 477-0471.

1973 DUSTER, SLANT 6, 58,000 miles, new brakes and tires, tested til February 1980. $2200 or offers. 595-3661.

69 FORD CUSTOM, REBUILT transmission, new brakes, $1500. 595-4485, 478-5940 ask for Frank.

74 CAMARO, 3-SPEED AUTOmatic. 642-5964 after 3 and weekends.

1978 AUSTIN MINI, RADIALS, side moldings, radio, undercoated. 595-1782

74 Z28 TYPE LT, REBUILT ENgine, new brakes, new pressure plate clutch, $5000. 592-4885.

1971 DATSUN 1200, FASTBACK, good condition. $1200. 656-7193, 382-3687 after 6pm weekdays.

69 LINCOLN CONTINENTAL Mk III, excellent condition, $5500. 478-8593.

1970 OLDS TORONADO, ESSO car clinic tested, all options, $1200 firm. 384-6143 after 5.

67 LINCOLN CONTINENTAL, full power, immaculate, good condition. $2000. 656-1910.

1966 FAIRLANE, AUTOMATIC, new tires. $450 or nearest offer. 382-4127.

1978 HATCHBACK HONDA Civic. Like new. Standard. $4400 firm. 474-2546.

1976 FIAT 128, FRONT WHEEL drive, excellent condition, after 5, 381-5062.

1978 HONDA ACCORD, EXCELlent condition, very clean. Offers on $5885. 477-5320.

'64 FORD STATIONWAGON, excellent condition, best offer takes it. 384-1365, 5-8 pm.

1977 CHEVELLE MALIBU, 2 door, fully equipped, 1700 miles, $4900. Phone 592-7400 evenings.

1960 FRONTANAC, REAR END damaged, inspected, needs some work. 478-7356.

75 HONDA, AUTOMATIC, under 40,000 miles, hatchback. $2975 offers. 383-8281.

MUST SELL: 74 GOLD GRAND Torino 460, 4-door, ps, pb, air, $3000 or nearest. 642-3181 after 4.

1971 MAZDA 1800 SEDAN, great shape, city tested. $900. 385-1840.

74 PLYMOUTH STATION wagon, small V-8, hitch, 36,000 miles. $2950. 479-6149.

66 SKYLARK, 2 DOOR HARDtop, tested, good condition, best offer. 479-1212.

71 PINTO, MAGS, RADIO, TApedeck, gas tank modified. Best offer. 386-9121.

1966 BUICK LESABRE HARD top, restorable, $500. Phone 592-4891.

MOVING, MUST SELL. '76 Trans Am, 4-speed, 400, excellent condition. 642-3528.

75 CHEV IMPALA, 2 DOOR, 41,000 miles. Lots of extras. $3850. 383-5598, 383-1059

1975 TBIRD, FULLY equipped, excellent condition. Call after 6 382-2592.

1977 FORD LTD SEDAN, equipped, air conditioning, radio, $3795. 386-6582.

ONE OWNER, 65 ENVOY, LOW mileage, runs well. Best offer. 385-7493.

1963 RAMBLER CLASSIC, 660, automatic, 73,458 miles, very good condition, Phone 385-0402.

1970 VOLKSWAGEN, FACTORY rebuilt engine, 6 new tires, $1600. 383-1594.

69 MUSTANG, 8000 MILES ON rebuilt 351, many extras, offers. 383-1884.

1975 CHRYSLER CORDOBA, excellent condition, p.s, p.b, $4000 or best offer. 477-8144.

69 CHRYSLER, GOOD RUNning order, $400 or best offer. 474-1486 after 5.

72 FIRENZA, RUNS WELL, tested, as is, $550. Phone 477-0650.

72 COLT, EXCELLENT SHAPE, 4-door, 4-speed, new tires and brakes. $1350. 477-7048.

73 OLDS CONVERTIBLE, black with red interior, new top, 70,000 miles, $2950. 656-4783.

62 AUSTIN STATION WAGON, good body, new tires, runs well, radio, $400. 383-1730.

68 AMBASSADOR SST, V-8 automatic, power steering, power brakes, offers on $700. 384-6040.

1973 TORINO, 2-DOOR HARDtop, red, 43,000 miles, good condition, $2995. 477-7384.

G6 RABBIT, DELUXE 2 DOOR, 24,000 miles, am/fm radio, $3500. 385-7365.

66 VOLKSWAGON, CITY TESTed, good mechanical condition, $850 or best offer. 478-2971

1978 TOYOTA CELICA BLACK, fully loaded, one of a kind. Day 382-9165, night 479-9582.

1967 VOLKSWAGEN 1600 ENgine, good condition, $850. 595-3137 after 6pm.

'65 CUDA, V8 273, EXCELLENT condition, $1750. Phone after 7, 383-4491.

65 FORD CUSTOM, GOOD RUNning order, $300. 72 Cricket, new and used parts, offers. 595-5823.

1973 FURY III TWO DOOR hard top, excellent condition. 477-2704.

66 DODGE CORONET TWO door hard top, $1100 best offer. 381-5433 ask for Dave.

1974 FIAT X19. BROWN. 51,000 miles. Runs great! $3000 firm. 477-6811 after 5.

1969 VW BEETLE, 51,000 MILES, new clutch, recently tuned. Good transportation. $1200. 642-5430 after 6.

WELL-MAINTAINED, 1968 Pontiac Laurentian, attractive blue, asking $950. 383-0405.

1972 MERCURY MONTEGO, low mileage, excellent condition, best offer, 652-3349.

1964 RAMBLER STATIONWAgon, tested until March 1980, $350. 474-1793, after 6 weekdays, 9-6 weekends.

1970 DUSTER, 2-DOOR HARDtop, needs transmission work. $700. 473 Marigold.

71 CHEV BELAIR FOUR DOOR sedan, good 2nd or family car. 382-0014 or 382-1622.

71 CHEVY VEGA HATCHBACK, 53,000 miles, good condition. $1000. Kevin, 598-3659 evenings.

68 MINI COOPER, 88,000 MILES, good condition, new paint. Asking $1450. 592-3835.

1974 DODGE CORONET SEDAN, power steering, automatic, $500. 592-9595.

1974 AUSTIN MARINA, STANdard shift, 65,000 miles, $1600. 652-2588.

67 MUSTANG GT FASTBACK 302, no rust, new dual exhaust, 385-0458.

1972 VOLVO SPORTS COUPE, excellent condition, collectors item, $8000. Phone 477-2041.

1974 CHARGER SE, EXCELlent condition, offers. 478-0598.

71 DUSTER, 340, 4 SPEED, ALL stock, new paint, $2,000. 478-3260.

73 CORTINA L, 2 DOOR SEDAN, standard, new tires and paint. $1500 or offers. 642-4480 evenings. 382-3643 days.

73 TOYOTA CORONA, EXCELlent condition, $1600. 592-1790.

1964 CHEV, 2 DOOR HARDTOP, fair condition. $450. 384-6274.

70 MAZDA 1200, $800 OR BEST offer. 381-5220.

73 VEGA HATCH, NEW PAINT, clean. $1000. 478-5450.

65 FORD COMET, 289 V8 AUTO, mags, very nice, $775. 479-0692

150 CARS FOR SALE

65 T-BIRD - COLLECTOR'S CAR. New paint, rebuilt motor and transmission. Almost all new running gear, white leather interior. Offers? Phone Kamloops (112)554-2270 after 9 pm weekdays, anytime weekends. Write 761 Wilson St. Kamloops, B.C.

RETIRING
Very nice, well maintained 1973 Ford Galaxie 500 4 door hardtop, 59,000 miles, automatic, 350 engine, no mechanical problems, very clean condition. Asking $1700 as desire to sell quickly. 598-2706.

CLASSIC
1960 Chev Impala 4-dr. hdtp. Black with red interior, 283 auto., P.S., P.B. Super sharp! $1995. Painter Motors, 3005 Douglas. 388-6196. D5802.

1979 Ford Thunderbird, V8, auto., ps, pb, pw, air, radial tires, burgandy exterior with matching velour interior. 300 KLM. $9975. Replacement cost $10,700. GARDEN CITY AUTO LEASE LTD. 2978 Douglas St. 382-9111. D-5721.

DOUG CHAU
77 Toyota Celica GT. Silver. 9000 mi. 5 spd, amfm, radials etc. Immaculate. $6995. Empress Pontiac Buick GMC Ltd. 382-7121 or res. 383-8147. D5701

DOUG CHAU
78 Honda Accord. Silver. 5 spd, 3000 mi, amfm, radials etc. Showroom condition. $6595. Empress Pontiac Buick GMC Ltd. 382-7121 or res. 383-8147. D5701

1975 VALIANT BROUGHAM, metallic bronze with velour interior, vinyl roof, Slant 6, power steering, power brakes, automatic, radio, new tires, 34,000 miles, mint condition, $4000. 477-0488.

1977 CHRYSLER NEWPORT, 4-door, silver grey with black vinyl top, 22,000 km, air conditioning, power steering, power brakes, power windows, automatic door locks, radio, rear window defrost. $6500. 479-3181.

THIS '77 HONDAMATIC
Is in showroom condition, it's blue. Now look, dealers ask around $4250, I ask $3799. I will take a trade in with a value of $800 or less. If you find a better buy, then buy it! Phone 386-8428.

1956 CHRYSLER IMPERIAL
Good unrestored 4 door sedan, new transmission, rear springs, battery, mufflers, front brakes, has leather upholstery, electric seat and windows, offers on $2000. 382-5000 or 383-1421.

WHIT McGILL
78 MONTE CARLO, power steering, power brakes, landau, radial tires, radio, Perma-Shine. 388-6921. METRO HONDA DL 1627A.

STEVE COLE
I've got the best used 1977 Honda Hatchback for sale in Victoria. This Honda is loaded with extras. 386-6707. Honda Car Centre. DL #0846A.

'77 CORDOBA EYE CATCHER, brown with gold velour interior, power steering, power brakes, power windows, air, cruise. Classy car, 19,000 miles. $5850. 479-7507.

1975 PLYMOUTH SPORTS SUBurban, 9 passenger stationwagon. Air conditioning, power windows, etc. Excellent condition, must sell, $3150 or best offer. 479-9770 after 6 pm.

1965 CORVAIR, STANDARD 2 door sports coupe, with High Performance 110 hp engine, and 4 speed trans. 55,000 miles. Very good condition. Best offer, 383-6283 or 386-1877.

MUST SELL
'69 Ford Custom, hurst shifter, 3-speed, V-8, rebuilt engine and trans, new clutch, brakes, tires and mags. $1500 or best offer. 592-1693.

MUST SELL, 1972 RENAULT 12, immaculate inside and out, 66,000 miles, 5,000 on rebuilt engine, new paint, battery, tires, and brakes, tuned up and tested, first $1450. 478-6942.

ONE OWNER '69 BUICK SKYlark custom 4-door hardtop, 350 automatic. Power steering, power brakes, radio, $1175. View at 4265 Springridge Cres, 479-4487.

1966 CAPRICE, 4 DOOR, HARDtop, 396 cubic motor, 4 barrel carburator, automatic, power steering, power brakes. Mechanically A-1, tested. $550. 1577 McRae Ave.

1973 MERCURY METEOR 2-door, white vinyl roof, tan exterior, white interior, new brakes. Well priced at $1900. Contact Ossie, 386-8550 or ask for Mike at 383-1723.

ROBERT DAVIS
Super savings on this 1975 Austin Marina. Immaculate inside and out. Radial tires, 4-speed, city tested. Only 21,000 miles. Honda Car Centre, 386-6707. DL 0846A.

MIKE FROST
77 DATSUN 280Z, 5 speed, 21,000 miles. AM/FM, radial tires. Super sharp! 388-6921, METRO HONDA, DL 1627A.

DAVE WOODMAN
78 TRANS AM. Only 11,000 Km. Automatic, P.S., P.B., P. Wind. Black Beauty! 388-6921, METRO HONDA. DL 1627A.

BRUCE LOCKHART
77 TR7. 10,000 miles. AM/FM stereo, cassette. One owner. Like new! 388-6921. METRO HONDA. DL 1627A.

2-DOOR HT $700
1968 Pontiac Catalina, runs good, looks good, $700 or best offer. 388-6206.

MUST SELL, 72 CHEVY NOVA, new paint, rebuilt 350 engine, new 3 speed automatic transmission. Will consider any offer on $2500. 385-0230 after 5pm

1967 VW BEETLE, NEW brakes, seals, gaskets, tires, carpeting, recent valve job and master cylinder. Offers. After 3pm, 477-6701.

67 GALAXIE 500, 2-DOOR hardtop, 390 motor, michelin tires, mechanically sound, tested Feb. 79. $700. Price negotiable. 477-8450.

75 PINTO, 2DR., A/T, RADIO, 34,000 miles. Only $2295. Dominion Motors, 1703 Blanshard (across from The Bay parking lot), 385-5012. DL5183.

LUXURY-1973 LINCOLN CONTInental Mark IV, silver with burgandy cord interior, 44,000 miles, power everything. Excellent condition. $7800. 479-7638.

MUST BE SEEN. 67 OLDS Delta 88, 4-door sedan, automatic, clean throughout. $600 firm. Apply 305-1010 McKenzie Ave.

HIGHBOY
1965 Falcon 2-door hardtop, over $10,000 invested. Too much to list. Offers, or trade for van. 478-9674 after 5 pm.

1975 FORD PINTO, 3 DOOR runabout. 4 speed, 28,000 miles. One owner. Excellent condition. Best reasonable offer takes. 381-5573

1969 DODGE MONACO Brougham, only 64,000 miles, all power options, beautiful shape, tested till March 1980. $1400. 477-9457.

1966 CHRYSLER NEW Yorker, all electric, power brakes and steering, good condition, new tires and brakes, $800 652-3375.

1977 Z28 CAMERO, 350, 4 speed, posi rearend, low mileage, power windows, in-dash 8 track, asking $7450. Ask for Dave 384-5607, 652-1408.

1975 MONTEGO, 2-DOOR, loaded, mint, 37,000 miles. $4100. 595-0584, apt. 5.

1975 MONTEGO 2-DOOR, LOADed, mint, 37,000 miles. $4100. 595-0584, after 5.

1974 GREMLIN X, 50,000 MILES, new radial tires, shocks, brakes, good condition. 652-4882

1975 CHRYSLER CORDOBA, black with red valour interior, all options, $5500. 477-1520.

1975 BUICK CENTURY, LANdeau roof, white interior, 28,000 miles, $4300. 477-1520.

150 CARS FOR SALE

69 TOYOTA COROLLA STATION wagon, good running order. Rebuilt engine, offers. 598-6182.

1965 VALIANT CONVERTIBLE, new paint, top, brakes, etc. $1500 firm. 479-1766 after 5.

1976 SKYHAWK IN EXCELlent condition, many extras, 39,000 miles, $4800. 656-2736.

74 BOBCAT, 4-SPEED, 2300 CC engine, 50,000 miles, $1850 or best offer. 382-8679 after 6.

74 TOYOTA COROLLA, TESTED till March 1st 1980, $1750. 656-7195 after 5.

COLLECTORS
'67 Buick Wildcat. Mint condition, p b, p s, console, bucket seats, new paint and vinyl top. 477-3401.

1971 MAZDA R100, MAGS, RAdials, $800. 478-1638.

LEAVING FOR EUROPE MUST sell my 77 Honda Hatchback, radial tires, 2 radial snow tires, clean, $3495 firm. 598-1863.

78 PONTIAC ACADIAN 4-DOOR, 17,700 km, lady driven. 652-2864.

1968 VW BUG, LADY DRIVEN, rebuilt engine, 479-4317.

73 FIAT 128A, LOW MILEAGE, tested til Jan. 80, good condition. 388-5796.

151 SPORT, IMPORT CARS

BMW RENAULT
capital city auto

1978 TOYOTA CELICA GT, 5 spd. Gold. 9000 KM. Only $6495
1977 BMW 320 Silver Metallic, sunroof, stereo $10,500
1976 BMW 2002. Blue Metallic. 27,000 mi. $7395
1976 DATSUN F-10, 5 spd. hatchback $2995
NEW SELECTION OF BMW AND RENAULT IN STOCK.
1750 GOVERNMENT ST.
386-7508 DL5066

METRO HONDA
SPORT SELECTION

78 TRANS AM
77 280Z
77 TR7
77 TRIUMPH
76 CELICA G.T.
76 CELICA G.T., L/B
75 CAMARO
74 CAMARO
74 FIREBIRD
72 MERCEDES 250

2151 BLANSHARD 388-6921
DL1627A

74 Mercedes 280
An outstanding car in immaculate condition. Auto., P.S., P.B., power sunroof, windows, door locks. Blaupunkt stereo, air condition, new Michelins. Beige with tan leather cloth. Must be seen!
BRIAN HOLLEY MOTORS
3310 Douglas DL00903A 384-1161

FUN
Describes Le Car by Renault, besides being economical and comfortable its the best car on the road for the money. You can now save over $1000 on my Green Machine. Trades Welcome. 598-5624 after 6.

1975 CORVETTE STINGRAY, fully loaded, mags, radials, T-roof, leather interior, power steering, power brakes, power windows, tape deck, luggage rack. Only 19,500 miles. Immaculate condition. $11,000. 642-4586.

MARIO ANDRETTI DRIVES A Lotus-now you can too! For sale, 1968 Lotus Elan coupe S/E, recently rebuilt engine and restored interior/exterior, loaded with extras, $5500 or best offer-trade considered. 598-3685.

RARE IMPORTS
1965 Mercedes 190 sedan. Original and immaculate; 1969 BMW, 4 speed, 77,000 miles; 67 Rover 2000 TC. Clean and sound. 384-1721, 592-3121, Sports and Classic Cars, 640 Hillside. D5433.

Can You Afford $80 A Month For 1 Year?
'72 Fiat Spyder 124 Sport, needs paint, otherwise mechanically tight. $900. Call Pat, 385-1733, 5-8

1977 MERCEDES BENZ 280SE, metallic silver, electric sunroof, AM/FM cassette, 13,000 miles, with all options. Interested buyers please call 721-3692 or 595-1842.

65 MGB CONVERTIBLE, REcent paint job, rebuilt engine, Michelin radials, needs clutch work, $800 or offers. Days 595-3488, evenings 598-7706.

1975 JAGUAR XJ12L RARE, power sunroof, well maintained. Excellent condition 47,000 miles. No trades serious enquires only 385-3953 evenings 382-4012 days.

1974 MG MIDGET, WELL MAINtained, rebuilt engine, new transmission and clutch. AM FM Cassette, Michelin radials plus ET mags, soft and hard top. 592-6209

1970 124 FIAT SPIDER, REcently rebuilt engine, new brakes, new paint, good roof, passed inspection. $2000 or best offer. 383-5548.

1971 CAPRI 2000, 4 SPEED, radio, 54,000 miles. Excellent. $1685. 384-1721, 592-3121, Sports and Classic Cars, 640 Hillside. D5433.

1964 JAGUAR 3.8 MK II SAloon, white with red leather interior, auto, power steering, etc. $3000. Timmis Motor Co. Ltd. DL00983B. 388-6229.

1971 FIREBIRD FORMULA 400, V8 automatic, power steering, power brakes, yellow with black interior, tape deck, $4500. DI.5015. 385-0031 or anytime 592-3540

'67 SUNBEAM TIGER
99% stock, immaculate condition, best offers over $7,900. 477-3679.

MERCEDES
1977 300 Diesel, completely equipped, 18,000 miles. 595-3463.

1975 AUDI FOX, EXCELLENT condition, low mileage, 4-door, automatic, $4300. 112-723-6059 after 6 pm.

1976 BLACK TR-6, EXCELLENT condition, hardtop. 9-5, 112-287-8355, ask for Melanie. After 6, 112-286-1305.

WHITE 1977 4 DOOR BMW 530I, lots of extras, sunroof, power windows, etc. Phone after 6, 477-0667.

'73 MGB, 50,000 MILES, NEW top, clutch, hydrolics, and tune-up. Good value, $3,000. 388-7087 or 477-6567.

1969 TRIUMPH GT6
Rebuilt motor, new paint, cassette deck, wire wheels, asking $2300. 477-9796.

1962 TRIUMPH HERALD FOR parts. $100. Between 3:30-6 pm. 595-0821.

OLD FRIEND, '66 VOLVO wagon. Bruised, runs well, $500 firm. Call between 8 and 10 am. 595-5740.

COLLECTORS ITEM, BLUE 1959 Karmahn Ghia, 85 per cent restored, must sell, $1500 or best offer. 386-0155.

1974 CORVETTE STINGRAY, 350, leather, power steering, automatic, mags, etc. Sacrifice at $7800. 478-4704.

SWIFTSURE MOTORS
We buy clean used cars, instant cash, 382-8811.

69 VOLVO 142S, $1350. MOTOR trans rebuilt. Radial tires. Rob 387-1721 days. 595-4133 evenings.

PRIVATE 1977 AUDI 100LS, ALL options, replacement cost $16,400, selling $8500. 383-4435.

1976 TR7, EXCELLENT CONDItion, best offer, phone 642-3325 evenings.

1966 CHEVELLE MALIBOU SS 283 stock, excellent condition Offers. 478-7605

151 SPORT, IMPORT CARS

1971 MERCEDES 280-S Sunroof 62,000 miles excellent condition. $7,500. 652-2014.

1969 RED MERCEDES 250, IMmaculate. Auto trans, power sunroof, 598-7383.

1969 MGB, COMPLETELY REconditioned, $2400. Call after 6pm 595-8257

BLACKY'S AUTO WRECKING is wrecking a '78 Spitfire 1500 and a '66 MG Midget. 748-0341.

'77 GT CELICA LIFTBACK like new, AM-FM plus cassette louvers. Phone 642-3425

1973 VOLVO 164E, EXCELLENT condition, $4495. 382-2565 4:30-6:00.

1964 LEMANS 2 DOOR equipped, exceptional condition $1650. 385-4978.

1974 ALFA ROMEO
Veloce 2000 GT, 23,000 miles, like new, $10,000. 479-8720 after 4:30.

1958 TR3A, EXCELLENT FOR restoration, extra parts, asking $500. Phone 479-4669.

1966 MGB ROADSTER, WIRE wheels, clean, $800. Serious inquiries only. 592-7913.

71 FIAT 124 SPORTS, 5-SPEED, excellent condition, 67,000 miles. 652-1010.

1965 ROVER 2000, RELIABLE transportation, needs some brake work, $500 or best offer, 595-8135.

1977 PORSCHE G24, EXCELlent condition, many options, $12,500, 112-726-7182.

1974 VW DASHER, 35,500 MILES, $3,195. Owner's second car. 479-8721.

1972 SUPER BEETLE, LOW mileage, new radials, top condition. 479-0019.

74 TR6, EXCELLENT CONDItion, 1 owner, $5000 or best offer. Call 474-2885 after 5 pm.

1962 AUSTIN HEALY SPRITE, soft and hard top, tonneau, spare engine and trans. $1700. 382-3641.

1975 TRIUMPH TR6, 24,000 miles, perma-shine, excellent condition, offers on $6000. 595-8676.

1971 FIAT 850, CONVERTIBLE, good condition, new paint, AM-FM, $1200. 595-2478.

1967 MGB GT, EXCELLENT condition, $2195 or offers, 478-5959, 478-1421.

1971 BMW 2002, RECENT WORK, good shape, offers, will consider trade on pickup or van, 721-3367.

'73 MGB, LOW MILEAGE, $3100. 385-2754, after 6:30.

1969 TRIUMPH SPITFIRE MK III. Call 478-8495

1972 MGB, SUPERB, TURquoise. 595-8854.

1970 FIAT 124 SPORT COUPE, $1450. 479-9948 after 6.

1962 MERCEDES 190D, GOOD condition, 652-2334.

1972 BMW 2002, FULLY REbuilt, good condition, 478-1536.

1973 MGB, OVERDRIVE, NEW Leyland engine. 386-8988, 595-5486.

154 TRUCKS, BUSES AND VANS

GARDEN CITY
AUTO LEASE LTD.

EARLY SPRING TRUCK SALE

1978 GMC heavy duty ¾ ton pickup, V8, auto, ps, pb, radio. $6092
1977 Chev ½ ton Custom Deluxe, V8, auto, ps, pb, radio. $4806
1975 Dodge D100, ½ ton P.U., 6 cyl., auto., p.s. radio $3150
1975 GMC ½ ton Deluxe, V8, 4 spd, ps, pb, radio, radial tires. $3340
1975 Chev window van, lw base, V8, auto., ps, pb, radio, tested. $4150
1975 Ford ¾ ton Custom, V8, auto, ps, pb, radio, chrome rails. $4246
1974 Ford Ranger ½ ton, V8, auto, ps, pb, radio. $2926
1974 Ford ¾ ton lw base Van, V8, auto, 47,000 miles. $3537
1971 Toyota Hilux PU, radio, 4 speed. $1150

MANY MORE TO CHOOSE FROM

TRADES WELCOME
NO REASONABLE OFFER REFUSED
100% FINANCING O.A.C.
OPEN
9:00 A.M.-8:00 P.M.

2978 DOUGLAS ST.
382-9111
D-5721

WILLE Dodge • Chrysler

76 CHEV.
CLUB CAB. 350, V-8, 4-spd., P.S., P.B., 11½' camper, fully self-contained.
$9995

75 CHEV. ¾-TON
V-8, A.T., P.S., P.B., radio.
$3995

75 DODGE
CLUB CAB. V8, AT, P.S., P.B., radio.
$4495

3200 Douglas
at Cloverdale
382-2313
OPEN 9 'TIL 6 P.M.
DLR-00840A

SPECIAL
Van Windows
SMOKED OVAL $42.10 pr.
SMOKED PORTHOLE $35.65 pr.

PADDED VAN KITS FROM $99.95

SUBURBAN
Do-It-Yourself
Parts Store
3377 Douglas St.
At Saanich Rd.
388-5171

RAMCHARGER
4x4
1979, 360 V-8, air conditioning, tilt wheel, cruise control, buckets and full wide rear seat, automatic, power steering, power brakes, large tires with white spoke wheels, 2-tone with pin striping. Very beautiful deluxe machine with only 3000 miles, balance of factory warranty available. Must be sold.
Open 8:30-5:30. Closed Sat.
DePAPE MOTORS LTD.
Indoors at 779 Pandora
384-8035 D-00264A

77 BRONCO (4X4), LOW MILEage, immaculate shape. 479-1095.

1971 CHEV VAN, GOOD CONDItion, $2400 595-3137 after 6pm.

154 TRUCKS, BUSES AND VANS

TOYS FOR BIG BOYS
'79 Chev Short Box Step Side 4x4 V8, automatic and more, 300 km $8800; '78 Chev ¾ 4x4, V8, automatic, 5,000 km, $7800; '78 F150 4x4, 6 cylinder 4-speed XLT $7495; '76 F250 Crew cab 4x4, V8 automatic, $4600; D5808, Munro Motors, 748-8760.

4X4
1976 GMC Sierra ¾-ton, V-8, auto, PS, PB, radio, gauges, dual tanks, Michelin snow tires. 25,000 miles. $6550. GARDEN CITY AUTO SALES LTD., 3978 Douglas St., 382-9111, D-5721.

SMALL PICKUPS
1976 Ford Courier. Radio, 4 speed, radial tires. Clean $2475; 1975 Datsun long box. One careful owner. 30,000 miles. $3150. 384-1721, 592-3121, Sports and Classic Cars, 640 Hillside. D5433.

1963 INTERNATIONAL CAMPerized school bus, 35' 6.6 c.u., 3 way fridge, stove with oven, padded upholstery, toilet, holding tanks, 345 cu. in., 4 speed transmission, 2 speed axle, dual exhaust, $5600. 656-3888.

TONY de MONTIGNY
75 FORD RANGER XLT, ¾ ton 4x4, pickup. Automatic, P.S., P.B., radio, two tone paint. 47,000 miles! METRO HONDA, DL1627A.

1970 FORD 200 ECONOLINE Van, completely camperized, 3burner propane stove, glass oven door, Ice box, VIP toilet, sleeps 3. $4000 or nearest offer. 479-0806, 6 pm-9 pm.

76 DODGE, 1 TON, 440 SUPER Cab. Dual wheels, dual tanks, swivel hb chairs, power steering, power brakes, heavy duty trailer package, Michigan canopy. Sacrifice $7800. 642-4456.

1974 FORD 1 TON DUMP ON duals
1973 Chev 4x4 Blazer
1967 Chev 3 ton with 16' flatdeck
George Eng Truck Sales, DI5166
2810 A Rock Bay 385-3054

1973 DODGE CC 100 PU, 318 ENgine, automatic and p.b, Sportsman factory canopy, 36,000 miles, condition good, tested till Aug. $3000 or offer. Phone 383-7297, 12-1 or 4-5.

1976 CHEV SHORT BOX, FLEET side, 4x4, roll bar, off road lights, white spoke rims, 40 channel CB, 4 barrel, headers, 27,000 miles. Must be seen to be appreciated. 642-4675 or 642-5780.

$350 OR BEST OFFER
56 FARGO
502 RIDGEBANK, 479-6859

1976 DODGE RAMCHARGER SE, 2 wheel drive, power steering, low mileage, excellent condition, $4800 or best offer. Phone 384-3898 after 6 pm.

1970 FORD VAN, RECONDItioned motor, rebuilt trans, new steering box, shocks, tires. Body a little rough. $850 or best offer. Have all bills. 474-1819.

MOVING, MUST SELL, 1977 GMC Van, customized, ideal for camping, 305 with mags and radial tires. Excellent shape. 24,000 miles 384-1790

77 GMC ¾ TON SIERRA Grande, 454 V8, 4 speed, split back window, dual tanks, $5,995 or offers. Also 1967 Power Wagon, good shape, $1,750. 658-8413.

FOR HOLIDAY FAMILY. 1970 VW van, seats 8 plus dog, low mileage on rebuilt engine, good condition, $2000 or offers. 656-4792 6-10 pm

1970 CHEV ½ TON, 307, 3-SPEED automatic, power steering, aluminum canopy, roof rack, immaculate, 61,000 miles, $2695 535 Baker Street, 479-9691.

VAN CONVERSION, 1961 CORvair, good condition, rebuilt engine, raised roof, stove, oven, fridge, furnace, many extras. Offers. 595-6827. 2728 Shelbourne.

1978 CHEV PICKUP, 3600 miles, V/8, power steering, power brakes, heavy duty with bucket seats and fibreglass canopy. 474-2405.

1972 ¾ TON CHEV, HEAVY duty, 350 V8, 4 speed, camperized, dual tanks, 49,000 miles, radio, excellent condition, $3200 or best offer. 652-1967.

1973 MAZDA TRUCK, NEW tires, air shocks, radio, 8-track and speakers, low mileage, fiberglass canopy, in mint condition, 592-9598.

1978 GMC TRUCK ¾ TON CAMPer Special, 350 automatic, 6100 km, asking $7000. Must sell this weekend, open to offers, 385-3285.

ARMY AMBULANCE, 1955, 4-wheel drive, A1 condition. 1967 Dodge pickup, good condition, $500. Must sell, leaving the city. 388-5463, 105.

SPECIAL OFFER
1977 Ford F250, 300 CID 6, 4-spd, H-D susp, was $5200 now only $4950 until April 2. Day 595-6301, night 595-4577.

69 INTERNATIONAL 1-TON flat deck, dual wheels, heavy duty springs, V-8, radio, 4-speed standard, $2200 or trade for ½-ton window or panel van. 652-4976.

1964 GMC VAN, 6 CYL, 3-SPEED standard, good condition, no rust, good tires, carpeted and panelled, $700 or best offer. 479-2369 after 6.

MULTI PURPOSE VW
65 Van, new motor transmission, extra parts. $1095. 385-4957.

1976 ¾ TON, GMC SIERRA Grande, power steering, power brakes, 4 speed, dual tanks, 350 V8, canopy, must sell. 479-8506.

77 FORD XLT, ¾ SUPER CAB, low mileage, excellent condition. Canopy, $8300 or best offer. 112-743-9085 after 5pm

68 CHEV ¾ TON, PANEL, REbuilt engine, many new parts. Needs some body work. $1100, must sell. 385-1435, 388-9135.

1974 FORD VAN, GOOD CONDItion, custom-designed interior, asking $4900. Phone after 5:30 pm, 595-5957.

73 GMC HEAVY DUTY ½ TON pickup, 307 auto, power steering, power brakes, good condition, $2250. 478-4641.

STUDENT
Leaving, must sell, 58 Ford truck, 4 speed, 6 cyl, running condition, 384-2987.

1978 DATSUN TRUCK SR5-overload springs, canopy, 26,000 miles — excellent condition. 478-9734.

74 TOYOTA PICKUP WITH canopy, power brakes, air shocks, 29,000 miles. Good condition. $2700. 385-9285.

OLD RELIABLE MADE new. '56 International pick-up, rebuilt engine, etc. $1600. Jim, 656-4792, 6-10 pm.

1970 FORD BRONCO
58,000 miles, 302. Make me an offer. Phone Peter at 388-5980 evenings.

'69 GMC ½ TON PICK-UP, 6 CYlinder, standard trans, 65,000 miles, complete with canopy. [illegible] 388-6275 pager 2614.

CUSTOM VAN
1977 GMC Van, mags, flares, custom interior, much more. $7800 or best offer. 479-4779

75 GMC VENTURA, POWER steering, power brakes, V-8, 27,000 miles, $3500. 652-4134. DL02162A.

1966 FORD ECONOLINE SUPER Van deluxe package, fully camperized, excellent condition. Phone 598-5536.

MUST SELL
'74 Ford Courier Pickup, radials, radio, low mileage, no dents. Asking $1950 O.B.O. 598-5063.

1972 DODGE 1 TON VAN, V-8 automatic transmission, power brakes, power steering, nice condition, $2600. 652-1883.

76 CHEV CHEYENNE ¾ TON, ps, pb, V8, automatic, canopy, many options, immaculate condition, $6500 OBO. 479-0019.

1976 CHEV BLAZER CHEYenne, many options, $7300, will take small pickup as trade 652-4977.

154 TRUCKS, BUSES AND VANS

71 VOLKSWAGON WESTPHALIA, new brakes, tires, battery. Roof rack, $3290. 658-8147. Volkswagon tent extra.

1974 ½ TON DODGE TRUCK. V8 engine, power steering, power brakes, air shocks, radio, 29,000 miles. $3,000. 478-1089.

HEAVY DUTY GMC ½ TON, power brakes, power steering, automatic, cruise control with 8'6" camper. 479-5243.

1974 ¾ TON FORD VAN, POWER steering, power brakes, radial T/A's, tasteful custom interior, $3995. 477-6535.

1968 6 CYLINDER ½ TON PICKup with canopy, well serviced and maintained. Offers. Phone after 5pm. 598-5030.

1976 FORD ECONO LINE 150, V-8, power steering, power brakes, radio, 70,000 miles, $3650 or best offer. 652-1771.

71 DATSUN PICKUP WITH FIberglass canopy, excellent condition throughout, tested, radio, $1150. 478-9706.

1967 FORD CABOVER, AIR brakes. 1967 Dodge cabover. Both for $4500. Towmotor forklift, gas, $2000. 112-753-9557.

1969 FORD ¾ TON, NEW motor, 4 speed, 8½' overhead camper, fridge, stove. $2195. 479-5094.

1969 FARGO, SLANT 6, 225 horsepower, automatic, 53,000 original miles. Excellent condition. 595-8384, 384-0802.

1975 FORD ¾ TON SUPER CAB, p.s. p.b. radio, dual tanks, factory Ford cap, 37,000 miles, top condition, 478-0245.

1967 FORD HALF TON, POWER steering, new pant. $1400. 477-6631.

1978 GMC BLAZER 4X4, MANY options, asking $9500. Will consider small trade, phone 477-9132.

1978 TOYOTA LANDCRUISER, low mileage, Warn hubs, radio, like new. Phone 112-748-1891.

1971 FORD 4X4 WITH CANOPY and extras. $2500 or best offer. 383-5396, 478-6638.

1973 CHEV BEAUVILLE WINdow van, $3295. Must be seen. 386-9936 or 479-3701

72 FORD ½ TON, 302, 4 SPEED, posi rear-end, small camper, runs well, $1500. 477-3917.

73 TOYOTA PICKUP WITH canopy, $2150 or best offer. 382-2085.

67 DODGE 1 TON, NEW TIRES, brakes, alternator, water pump, timing chain, dual tanks, excellent condition. Must sell, $2000 firm. 386-0692

70 FORD F250 STANDARD, 360 rebuilt engine, new clutch, large framed canopy, $1500. 383-0389.

74 FORD VAN, 302, V8, AUTOmatic, good condition, $2700. 592-2767.

72 FORD 4X4 ¾ TON, SADDLE tanks, CB, canopy, $3000 firm. No triflers. 642-3227.

GMC ¾ PICKUP, CAMPER special, all power, $3000. 477-3562.

RED 66 DODGE VAN, REBUILT V/8, 3-speed, mags, tested till February '80. $1295. 385-4440.

1972 FORD BRONCO, 302, EXcellent running condition. $3600 firm. 656-6666.

1973 BLAZER CHEYENNE, spokers, big tires. Real nice. $4500 or best offer. 748-0226.

1968 VW VAN, $1200 OR offers. 595-4019 after 5, weekends.

FALTA CRAFT CANOPY, fully insullated and wired, $300 or best offer. 383-1834 after 5.

1971 FORD ¾-TON PICKUP, dual tanks, radio and new paint. 478-0274.

MOVING VAN FOR SALE, open to offers, good condition, 384-6235.

1976 FORD CLUB WAGON, NEW tires, new carpet, asking $6200, open to offers, 385-5729.

1967 VW WESTPHALIA. VERY good condition, radials and pop top, $1900. Phone 382-0452.

1968 MERC ½-TON, 360 4-speed, nice condition, closest offer to $1500. 479-4397.

1962 CHEV PICKUP, RUNNING gear very good, body rough, $590. 642-3083.

77 GMC JIMMY 4X4 HIGH SIERra, 12,000 miles, perfect condition. $7500. 479-3506.

1965 FORD DUMP TRUCK, EXcellent condition, $1395. 656-5461 evenings, weekends.

'75 DODGE CUSTOMIZED VAN, must sell, 26,000 miles. $5500. 246-9569.

69 FORD ½ TON, MECHANIcally A-1, box needs work. $800 or best offer. 388-7707.

1975 FORD 4X4, F100, WITH canopy, $5600 or best offer. 478-3198, 478-2233.

65 FORD ½-TON, V-8, 3-SPEED standard, good condition, $1600 or offers. 385-8179.

68 CHEV ½-TON, V-8, 3-SPEED standard, good condition, $1000 or offers. 385-8179.

1946 DODGE ¾-TON, EXCELlent condition, low original mileage. Phone 388-5194.

MAZDA 1800 AND GALAXIE camper. Offers on $2895. 595-3590, 382-4976.

1975 FORD F100, V/8 AUTOmatic. Will take older 4-door midsize on trade. 652-2402.

1972 INTERNATIONAL 1600, 52,000 miles, excellent condition, 16' box. Will accept trade. 388-5737.

1973 F250 CAMPER SPECIAL pickup, excellent condition, new engine. 748-9740.

74 CHEV BLAZER 350, POWER steering, power brakes, spoked wheels, $4600. 245-8105.

1975 FORD 1-TON WITH 14' BOX, 15,000 miles. Like new, $6,000. Phone 592-7016.

1975 DATSUN PICKUP, VERY low mileage. 383-6140 evenings and weekends.

1974 CHEV. VAN ¾ TON, 350, fully custom, new paint. Taking offers. 477-7490 anytime.

1967 ¾ TON CHEV TRUCK, clean, running, not licenced. Private sale. $795. 386-6636.

¾ TON CHEV PICKUP, 10,000 miles, many extras. 478-6626 anytime.

74 MAZDA 1600 MILES, STANDard, radio. Canopy outstanding, $3200. 385-3290.

1975 DATSUN PICK-UP, 42,000 miles, excellent condition, offers. 656-5404.

1973 FORD F250 CUSTOM PICKup with canopy, $1995. 642-4427 anytime.

74 CHEVY ¾ TON PICKUP, good work truck. $1500. 656-1910.

64 FORD WINDOW VAN, MANY new parts, $750. 477-8316.

MUST SELL 1968 BRONCO, fair condition. Offers. 388-5845.

1969 CHEV. ¾ TON 4 SPEED, 292, 6. $1500 or best. 656-7048.

55 FORD ½ TON, NICE SHAPE, offers. 478-3509.

73 MAXI VAN, V8 AUTOMATIC, real clean unit. 478-7134.

1976 DODGE ¾ TON 4X4 CAMPer special, $5400. 477-0432

66 FORD TANDEM 850. NO BOX, good shape. Offers. 598-2394.

1973 EL CAMINO 350, MAGS, $3600. 479-8429.

1966 PICKUP FARGO, LONG box, 86,000 miles, $500. 479-1166.

5 GMC ¾, 38,200 MILES, DUAL tanks, V 8. 592-0772.

1949 STUDEBAKER, 1 TON pickup. 478-7531.

MC BUS, VERY GOOD CONDItion, reasonable. 381-5453.

$595, 1967 FORD, SIX, ¾ TON standard, as is. 382-5277.

154 TRUCKS, BUSES AND VANS

75 VW VAN, $4000 OR BEST offer. 595-5090 between 5-8.

1974 GMC WINDOW VAN, 350, V8, good condition, $3000. 383-6036.

155 AUTO FINANCING AND INSURANCE

AUTOPLAN

For auto and all general insurance Mon. to Sat. 9-5 p.m. 1121 Yates St. (above Cook). Ph. 386-3547.

CITY BROKERAGE

158 TIRES

MICHELIN TIRES

All sizes and types in stock now! at

D&D Tire

1620 BLANSHARD
382-7283

TWO SEARS ROADHANDLERS, G70-15. Four Michelin radials, 205-14, on GM rims. Two Atlas studded snow tires, 7.00x13, on Valiant rims. 595-6875.

8" MAGS, CHROME, DIAMOND spoke, like new. L60 15" tires, offers. Will fit Ford or Dodge, 658-5449.

FOUR 15" STEEL BELTED RAdial tires and rims, $150. 479-0410.

TIRES, TIRES, TIRES, 10% off, free insulation and balance. 1600 Fairfield Rd. 598-7222.

TWO BF GOODRICH RADIAL TA's on 13x7 Indy mags, brand new, $250. 592-3833.

WINTER TIRES INCLUDING wheels for 13" Toyota and 12" Toyota, $25 a pair. 388-7614.

TWO GOODYEAR RADIALS, ER70-14; two Keystone mags, $140. 721-5018.

FOUR UNIROYAL F78-15, 4 PLY almost new, 5000 miles $125. 382-4533.

TWO NEW FIRESTONE SNOW tires, with 5 hole rims, never used F78-14, $60. Phone 743-4201.

2 NEW STEEL-BELTED RAdials, FR 78-14, $60 each. 479-2765.

160 PARTS, ACCESSORIES

ESQUIMALT AUTOMOTIVE
PARTS LTD.
OPEN SAT. & SUN. TOO

DUNLOP-72 SPOKE WIRE WHEELS
MGA, TR's, HEALEY's etc.
Sale priced $149 ea.

TR-7 BRA
Sale priced $79.98 ea.

SAVE $40
ON SET OF
RONAL
CUSTOM WHEELS
RABBIT, SCIROCCO and DASHER
Sale priced $56.98 ea.
HURRY, ONE SET ONLY

240Z LOUVER
A very functional accessory.
Reduced to clear $69.98

20% OFF
STOCKED
REAR SPOILERS
Example: Mustang II
Reg. $99.98. Now $79.98

1230 ESQUIMALT RD.
(Across from Municipal Hall)
386-8877

1¼ TON HYDRAULIC FLOOR JACK $69.95
40 PIECE SOCKET SET $19.95

BIG GEORGE'S TOOL CO.
549 KELVIN ROAD
(Continuation of Cloverdale)
PHONE 386-3000
OPEN MON. TO SAT. 9-5.

HABITAT'S
EQUIPMENT CENTRE
994 GOLDSTREAM AVE
478-0811 DL01978A

ENGINES SALE

Ex: 1968-170 C.I.D. Dodge, $515
18 Mo or 18,000 mile warantee
Call Ted for your estimates

EASY FINANCING

OVERSEAS AUTO PARTS

Honda—Mazda—Datsun
Toyota—Volkswagen
3400 DOUGLAS ST. 382-2114
(Across from Woolco)

NOW SELLING NEW PRODUCtion fiberglass replica 1927 Model T Roadsters, pickup and car bodies. Complete body, 4 fenders, splash guard and rad shell. Priced to sell. Call on Al, 3430 Trans Canada Highway, Cobble Hill. (Old Northern Boat Builders).

NEW CHEVY II HEADERS, BIG block open chamber heads, rebuilt Powerglide with shiftkit, 74 Chev. Van grill and seats, 4 14X7 Western mags and tires, 2 15X8, 15X10 ET mags and radial TA's, 68 Pontiac nose, 65 Van rear door. Rick 595-5781, 477-2931.

WRECKING 1964 CHEVELLE 4-door sedan, 6 standard, radio. Also 1967 Dart grille; 1965 Cutlass rear bumper; 1968 Chevelle 2-door hardtop, windshield, right door, trunk, rear bumper, radio, etc. 478-4248.

AUDIOVOX
See the ULTIMATE in car stereo at
B.C. SOUND & RADIO SERVICE
931 FORT 383-4731

RADIATOR REPAIRS, FAST top quality repairs at Maurice's Auto Body, 427 Beta St., phone 386-3381 or 384-8094. Located behind the Burnside Pay and Save Gas Station.

WANTED: RADIO FOR 1966 Chev truck. 658-8743.

CHEVROLET 283, REBUILT; Corvette big block headers. 642-5339.

29 CHRYSLER, TRANSMISSION and w... 4800.

FORD ½ TON REAR END, complete, $50. 479-7359.

1970 DUSTER: LAST WEEK FOR parts. 473 Marigold.

65 COMET, REPAIR OR PARTS. 652-4375.

1964 VALIANT 4-DOOR BODY parts. 479-6860.

1600 TOYOTA RACE ENGINE, $350. 592-3833.

283, 307, BOTH COMPLETE, need work. $50 for both. 386-7466.

GMC 6-71 BLOWER, OFFERS. 388-4280

VOLVO 544 PARTS. 386-2847.

'65 RAMBLER CLASSIC, cheap. 383-9770.

71 MAZDA PICKUP, FOR parts, $125. 656-2736.

TRUCK CANOPY, ½ PRICE, 652-1203.

69 BEAUMONT DELUXE parts. 656-5930 Dave.

160 PARTS, ACCESSORIES

EDELBROCK MANIFOLD, Holly 4-barrel, Casler headers and other accessories from 289 engine as well as parts from a 66 Ford Fairlane. Enquire at 385-8208, #301-519 Sturdee.

VICTORIA 4-WHEEL DRIVE
FREE WHEELING HUBS for any make of 4-wheel drive.
597 Hillside at Rock Bay
D-13531 386-6511

VW MOTORS
Used and rebuilt, plus all parts and repairs at low prices. Beetle Auto Haus, 507 Ellice St. 382-1815.

4-SPEED M21 TRANS, VW TO Ford wheel adaptors, holley 700 double pump, four Tru-Trac tires on spoker mags. Phone between 5 and 8, 384-9875.

VAN SPOILER, $35. 390 GT heads with new rocker shafts. 390 custom valve covers. Super coil, Hurst auto shift, 350 Honda back wheel. Phone 382-5254

68 DODGE MONACO FOR parts. No motor. 63 Ponitac, 6, with automatic trans. Hood, trunk and doors for 53 Chev 2 door. 479-8874

1961 PONTIAC STANDARD transmission and rad, 1956 Pontiac, 261 motor and automatic transmission, 6 volt battery, 55 Plymouth parts, 656-1697.

NEW BATTERIES FOR SALE, $35-$45 exchange, 3-4 years guarantee, Accociated Auto Wreckers, 478-9571.

ALMOST COMPLETE FORD 360 engine, 40,000 highway miles. Headers for Ford 4x4. Offers. 384-3591.

WANTED FOR 1965 SPORT DEluxe Beaumont: front bumper, trunk letters "Acadian", SS hub caps and insignias. 598-1709.

DOORS FOR CHEV GMC PICKup truck, will fit 68-72, complete and no damage, $75 each. 656-5461 evenings, weekends.

AUSTIN CAMBRIDGE PARTS, many parts, can install, reasonable. 595-6153.

65, 413 CU IN DODGE MOTOR; 68, 383 magnum, both complete, must sell, no resonable offers refused. 385-0059 9-6.

ONE SET SQUARE HEADlight kit for Corvette, fits '68 up, made by Astro Tops, $200. 652-1583.

DISC BRAKES, COMPLETE set up for small Dodge, $75. 8¾" posi track rear end, complete, $200. 478-5681

POWERGLIDE AUTOMATIC transmission. Reasonable. 656-4745.

USED PARTS VOLVO, MORRIS, Austin 1300 engine, Morris 1000 doors, etc. Toyota box, gas tanks, lots of parts cheap. 474-1022.

CANOPY FOR SHORT BOX step side, $350. Rear fibreglass fenders for Volkswagon, $35. 477-6889.

1965-60 VALIANT PARTS AND assorted wheels and tires. '65 Valiant wagon (273) $500. '63 Valiant 4-door, 6, $400. 479-2777.

GM 6 CYLINDER MOTOR, 60,000 miles, includes everything, $125. 478-1508.

1966 FORD 534 TRUCK ENGINE, good running condition plus many extras, $450. 386-8179.

RARE 68 FIAT SPYDER 850 for parts, excellent SB radials. 382-6098.

WANTED 66 VAUXHALL VIVA body, should be good shape. 386-7490.

1975 JIMMY, SOFT TOP, $300. Boat rack, $150. 388-4683 after 6 pm.

HEAVY DUTY STEP BUMPER and canopy for ½ ton pickup. Any reasonable offer. 592-1634.

1978 ¾-TON FORD TRUCK canopy, $350. 595-6289 after 6 pm.

1967 TOYOTA CORONA, WILL sell parts or as whole. 656-2364, 385-1465, after 5.

USED 1160 CAT MOTOR, RUNning. Days 537-9452, Evenings after 6pm 537-5402

1966 CHEV, 63, 64 PONTIACS, 60 Vauxhall, 56 Rambler, Chev truck parts, 478-0168.

AUTO PARTS FORD 292 CU. IN. motor. Standard, drive shaft and rear end. 112-746-5377.

SMALL BLOCK CHEV HEADers, $40 or best offer; two ET mags, $50. 385-2004.

351 CLEVELAND, $400 FIRM, FMX auto trans, for above $150 firm, 479-1423

1960 ½ TON, FLATBACK. 1970 Mazda 1200. As is, parts. 384-2213 after 5:30.

1970 TOYOTA CORONA, 2 DOOR hardtop, some body damage whole or parts, offers, 478-8874.

1973 DATSUN PICKUP, GOOD motor, transmission, good body parts. 479-5116

FLEETSIDE ¾ TON FORD box, with talgate, 4 speed transmission with 302 V8, 478-7531.

1968 DODGE 4 DOOR SEDAN, asking $350, as is or sell for parts, needs rear end. 382-5153.

1972 CHEV 307 TRUCK ENGINE, 62,000, runs good $200. New MGB tonneau cover $75. 382-4533.

TWO FORD G60X15 CHROME rims with tires, 289 heads. 479-5720.

1956 AUSTIN CAMBRIDGE, LIcenced, runs good, for parts or whole. $125 or nearest. 382-8627.

VARIOUS MOTOR PARTS from '65 Ford Fairlane 6 cylinder, phone 743-4201.

FOR SALE, 64 GALAXIE 500, whole or for parts, phone after 5 pm, 595-6683.

64 RAMBLER AMERICAN FOR parts, engine good. 477-4237.

1959 VAUXHALL PARTS, REAsonable. 595-6153.

1960 FRONTANAC FOR PARTS to fit Falcon, tires. 478-7356

WANTED 283, 327, 350 MOTOR, good shape. Phone 592-3605.

383 HEADERS, 4 BARREL, runs well, asking $300. 652-2112.

63 CHEVY II FOR PARTS
478-9636, after 6

BMW 2002 REAR END, 721-3367.

162 AUTO REPAIRS, SERVICE and TOWING

LOW COST REPAIR
American and Foreign cars. Tune up specials, emergency road repairs. Workmanship guaranteed. Hourly rate $13.50. 24 hour service. Call 595-7713 or 388-5464 ask for pager 647.

VOLKSWAGEN & IMPORT CAR SPECIALIST
$18 labour rate, full line of work. Roadside Auto Repair, 627 B Dunedin St, 385-2215.

ASHTON MOBILE AUTO SERvice. Have your car repaired at home, free estimates, 24 hour service. 479-6353.

SCRAP CARS HAULED
No Charge ... 9521

164 AUTO BODY AND PAINTING

BODY WORK AND PAINTING, quality for less done privately. Call Glenn, 384-9534.

166 CARS AND TRUCKS WANTED

WANTED MERCEDES, ANY model, no rust. Phone collect 746-4260.

WANTED: '65-'66 MUSTANG convertible or '64-'65 Comet convertible in good shape and running order. 658-5462 after 5 pm.

WANTED: VOLKSWAGEN window van, 1973 or newer, 477-5195.

SCRAP CARS WANTED, NO hauling charge. 478-9571.

65 OR 66 MUSTANG, CONDItion not important. 477-5272.

166 CARS AND TRUCKS WANTED

PETER POLLEN FORD

Cash For Clean
LOW MILEAGE
CARS & TRUCKS
384-1144

NEVER
SELL YOUR CAR
UNTIL
YOU HAVE
OUR OFFER
INSTANT
CASH!
DePape Motors Ltd.
779 Pandora 384-8035

WE PAY
the Highest Prices for
Your Clean Used Car
TRY US—YOU'LL BE SURPRISED!
CONTACT
CARL SPICER
Used car mgr.
Empress Pontiac Buick GMC LTD.
382-7121 DL01227A

BE SURE
Come and See Us for best price on your used car.
E&K MOTORS LTD.
383-6231
642 Burnside E.
DL02071A

Top Dollar
FOR
TOP CLEAN CARS
Contact:
BRUCE LOCKHART
CORNELL-CHEV-OLDS
3050 Douglas 385-5777

GeM
PAYS
High Prices
FOR LATE MODEL USED CARS
480 Esquimalt Rd. 382-7195

WANTED
TRUCKS & VANS
GARDEN CITY AUTO LEASE CENTRE
382-9111 2978 Douglas

WON'T PAST THE TEST OR too much to have repaired? I am still paying up to $75 for older cars and trucks needing minor mechanical work. No wrecks please. 474-1812.

61-65 VW BUG SUITABLE FOR Baja conversion. Running gear not important. Need also fiberglass Baja kit. Call Brent at 652-1677.

CASH FOR GOOD, CLEAN USED CARS
THOMAS PLIMLEY LTD.
1010 Yates St. 382-9121

CASH
for clean, used cars
SAUNDERS Sales & Service
474-2211 Colwood

168 CAMPERS, TRAILERS and MOTOR HOMES

PEDEN RECREATIONAL VEHICLE LTD.

VANGUARD
Motor Home—Trailer—Camper
TRIPLE E—Motor home
LEOCRAFT—Luxury Mtr home
VALLEY—Import camper

SPRING SPECIALS
On '79 motor homes, trailers, and campers continues. Save now!

JUST ARRIVED
'79 24' VANGUARD deluxe mini-motor home featuring moulded 1-pce. fibreglas roof, large, rear bathroom and roomy comfortable living area. A must to see!
'79 VALLEY 8' toilet model camper. This compact camper ideal for ½ tons only $3495.

TRADE-IN SPECIALS

'78 Vanguard maxi conversion c/w shower	$16,500
'76 Funcraft c/w toilet	$12,495
9½' Okanagan, fridge, htg, toilet room	$ 3,295
'74 31 ft. Prowler 5th wheel	$ 7,495
11' Galaxie fridge, htg, oven	$ 2,895
22½' Vanguard mini-home, loaded	$20,995
'77 9½ Vanguard, fridge, htg	$ 3,595
'75 Rocket c/w fridge	$ 1,495
'73 24' Terry twin beds	$ 5,495

Large Parts and Accessories Store

AWNING SPECIALS
Purchase a DELUXE AUTOMATIC Roll-Up AWNING ... OFF LAST YEARS PRICE and have it installed at NO EXTRA COST. (Offer Good till April 15) Phone for an appointment Now.

PEDEN R.V. LTD.
2955 QUESNEL ST. (D1950A), 386-3464
Behind Empress Pontiac Buick

OLDER 8' VANGUARD CAMPer, $1000 firm. 478-1233.

1963 16' ARISTOCRAT TRAILer, mint condition, 598-3589.

OVERHEAD OKANAGAN camper for import truck, excellent shape. $1400. 478-6620.

8' CAMPER, SLEEPS 4, SINK, stove, ice box, $1500. 479-5875.

TRAILER FOR SALE, SLEEPS 6. 386-0558.

CAMPERETTE FOR SMALL Datsun truck. 479-1310.

KUSTOM KOACH, 1976, 30', EXcellent condition. $9395. 479-0551.

LARGE CANOPY FOR AMERIcan pickup $250. 656-2736.

168 CAMPERS, TRAILERS and MOTOR HOMES

COASTLINE TRAILER CENTRE

SMALL CAR OWNERS LOVE

13' TRAVELAIRE
JUST ARRIVED AND LOOKING GOOD. A LITTLE TRAILER COMPLETE WITH 3-WAY FRIDGE, FURNACE, PRIVATE TOILET AND ELECTRIC BRAKES. SHE WEIGHS ONLY 1350 LBS. NOW ON DISPLAY.

15' TRAVELAIRE
JUST ARRIVED. THIS LITTLE TRAILER COMES COMPLETE WITH TOILET, 3-WAY FRIDGE, FURNACE, STOVE AND OVEN AND BRAKES. A SUPER 5 SLEEPER THAT'S RIGHT FOR TWO.

SEE THESE AND MORE TRAVELAIRES

SUNDAYS 1 PM TO 5 PM
NIGHTLY TIL 8 PM
(EXCEPT FRI. and SAT.)

3388 Douglas St.
(across from Suburban Mtrs.)
Call 382-6102 today

WILLE Dodge • Chrysler

SECURITY
CAMPER—TRAILER MOTORHOME
NEW '79 MODELS
20.5'—22½'—23'—23' BUNK

69—14' SHASTA TRAILER. Galley and toilet. $1695

77—7' OLYMPIC CAMPER. Fully self-contained. $2495

Specials on Campers
Save $$$$
Come In—Make An Offer!

SPECIALS
12 VAN CONVERSIONS — some equipped with showers and flush toilet.

3200 Douglas
at Cloverdale
382-2313
OPEN 9 'TIL 6 P.M.
DLR-00840A

DOMINION MOTORS

—LAYTON Trailers
—KIT Campers
—CHINOOK Motor Homes
—LITTLE CHIEF Toyota Motor Homes

78—VOLKSWAGEN Get-a-way van conversion 12,000 KM. Ice box, 2 burner stove. Sink. $10,250

76—14' PLAYMATE, 3 burner stove, fridge, toilet. $3795

75—25' PROWLER. Fully self contained. Fridge, and ducted furnace. $6295

71—DODGE maxi van conversion. $6995

73—25' EXECUTIVE, class A motor home. $24,500

PARTS, ACCESSORIES
REPAIRS
HOURS OPEN
Mon. to Sat., 8 A.M. to 5 P.M.
Dealer Licence Number D-5183
1703 BLANSHARD ST.
(Across from Hudson's Bay parking lot), Victoria, B.C. 385-5012

LOGAN'S RV
OKANAGAN
CAMPERS—TRAILERS
CANOPY TOPS
NEW '79 MODELS
NOW ON DISPLAY

SHOP AND COMPARE!

CLEAN TRADE-INS

76 9½ OKANAGAN, loaded	$3695
72 8 ft. TRAVELAIRE only	$1895
9½' CAMPERETTE	$1395
8 ft. CAMPERETTE, exterior finished in cedar, interior very well done	$895

GOOD SELECTION
of Aluminum and Fiberglass canopy tops, all at reasonable prices.

PARTS AND ACCESSORIES
—REPAIRS—
OPEN Mon.-Fri. 9-6 p.m.
650 Burnside East near Douglas
Dlr. No. 5117
PHONE 384-0213

Fennell's
TRAILER SUPPLIES LTD.
PROPANE—REPAIRS AND APPLIANCE SERVICE
Custom Building and Van Conversions
Large Parts and Accessories Store
652-3941
Mon.-Sat. 9 to 5
Sun. 12 to 4
6459 Patricia Bay Hwy.

IMPALA CAMPING WORLD
WINNEBAGO
APOLLO
OTTO
BOLER
LIONEL
EMPRESS
FLEETCRAFT, SUNDOWNER
HOLIDAIRE, LEISURECRAFT
CANOPY TOPS — ACCESSORIES
SERVICE
PAT BAY HWY & SIDNEY
656-5504 MDL 5513A

1979 EMPRESS MOTORHOMES!!
23' floor plans reduce to 20' with separate shower.

New 8' and 9'6" RUSTLER truck campers, fully equipped.

TRUCK CAPS $450 installed

ALL OFFERS CONSIDERED
TRADES WELCOME
OPEN 7 DAYS

168 CAMPERS, TRAILERS and MOTOR HOMES

CHECK
These Used Buys

14' MARKEE	$1595
16' ARISTOCRAT, toilet model	$3295
17' SCAMPER, toilet model	$2495
20' ARGOSSY	$5895

CHECK
our low prices on
AUTOMATIC AWNINGS

WE SELL AND INSTALL HITCHES!!

BOB'S
MOBILE HOMES LTD.
25 Crease 386-3623
DL 00414A

NEW 1979 OKANAGAN MOTOR HOME, 22' model with rear bath. GM chassis, 400 cu. in. V-8, air conditioned, cruise control, tilt wheel, captain's seats, etc. Metro Toyota Ltd., 625 Frances St. 386-3516. DL 0431A.

RAVEN RV'S
VAN CONVERSIONS
Van tops installed
CAMPERS
Spring stock now available, 8½' with bathroom, basic price, $3495.
479-3178

HEY LOOK US OVER
Just arrived Bendix 17½' Mini Home. Features cruise control, monitor system, quilted fridge panel. Really a sharp little unit. Priced right at $16,900.
Many other units to choose from. TRIANGLE HOMES LTD, Your Newest RV CENTRE in Sidney on the Pat Bay Highway across from Sandowne Race Track. 656-1122, 656-7251. DL01055B.

SPRINGS
Specializing in overloads for pickups (including imports). Booster and helper springs (leaf and coil) for cars.
Prompt Repairs Free Estimates
PHONE 384-0213
LOGAN'S
RV SERVICE CENTRE
650 Burnside East near Douglas

1977 TRAILER, PROWLER, 25', sleeps 7, seperate bedroom, equipped with bath and sit down shower, 2 dining tables, 4 burner stove and oven, 22M BTU furnace with wall thermostat, 10 gallon water heater, large refrigerator, automatic awning and many other features. Asking $8500. Can be seen at 547 Mt. View, call 478-5149 weekends or 388-2359 weekdays.

1976 DODGE C30 SPORTSMAN Diplomat motor home. Under 10,000 miles. This unit features overhead air conditioning, stove, fridge, furnace, shower, toilet, sleeps 6. Regular price $16,800. Reduced this week to $15,800. For further information call Jim Raine, 382-9111 or 474-1381. GARDEN CITY AUTO LEASE LTD., 2978 Douglas St. D-5721.

MOTORHOME SALES AND RENTALS
Various sizes, most Class A units with own power plants and air conditioning. A few spring break, Easter and summer rentals available. 479-6612 or 722-2641, Nanaimo.

R.V. PARTS
R.V. SERVICE
Hitches installed, cars wired, awnings installed, trouble shooting, parts and accessories. Coastline Trailer Centre. 3388 Douglas Street. 382-6102.

DOGWOOD TRAILER SALES
PARTS—PROPANE
WESTERN WILDERNESS
Campers
WILDERNESS Trailers
2630 Deville Road
Highway 1 at Millstream
478-6841 DL-00421A

FOR RENT OR SALE
MOTORHOMES
WEEKLY—MONTHLY
GARDEN CITY AUTO LEASE LTD, 2978 Douglas, 382-9111. D-5721.

12' TRAVEL TRAILER. PERfect for 2 adults and 2 small children. Has propane stove and add a room tent extention. Excellent condition, weights only 700 pounds, $950 or best offer. Mr. Sinclair 386-8811, 8:30-4:30 Monday to Friday.

30' 76 TERRY, 5TH WHEEL IN immaculate condition. All extras. Large fridge, furnace, canopy, TV with folding antenna, only $9400. Also 77 Ford pick-up rigged for yoke and electric brakes. $4500. 478-0785.

23' SCAMPER MINI MOTORhome, 71 Ford Sport Custom, 390, automatic transmission, power steering, power brakes, Michelin tires, fully equipped. $11,000. OBO. To view 1562 Kenmore Rd. or 383-2431, after 7 pm 721-3763.

BENDIX CITATION MOTORhome, 26', 24,700 miles, 454 motor, generator, air-conditioner, 3 way fridge, cruise control, more extras. Must be seen at 2785 Kingswood Road. $22,995 or best offer. 478-2640.

MUST SELL TO BUY A HOUSE 1977 25' motorhome, 9,000 miles, 454 motor, generator, air conditioner, 3-way fridge, cruise control, many more extras, $24,500 may consider trade. 656-2125 daytime.

ARE YOUR TRUCK SPRINGS adequate? We sell and install OVERLOAD springs for all trucks including imports. Phone 384-0213.
LOGAN'S RV Service Centre
650 Burnside East, near Douglas

1975 SECRUITY GMC VAN, fridge, stove, furnace, bathroom, dinnette makes into Queen size bed, upper bunk, sun awning, power steering, power brakes, radials, 30,000 miles, like new, $8900, 477-3262.

1976 20' VANGUARD TRAILER, all facilities for comfortable living, equilizer hitch, electric brake control, transmission cooler, etc. included. $6500 or best offer, phone residence 386-6487, business 385-5522.

1977 FORD XLT CAMPER SPECial, 10,000 miles, complete with self contained Vanguard Camper - shower, oven, furnace, hydraujacks, beautiful unit throughout. Offers to $12,500. 478-1649.

1975 8' BLACKFOOT CAMPER with jacks, 3 way fridge, 3 burner stove with oven, furnace, 12/110 volt lighting. Lightweight, must be seen. $2700 or best offer. 743-9605.

1971 WESTPHALIA VW CAMPer, pop-up top, sleeps 2 adults and 6 children, fridge, water storage, inside redone, clean. Owner must sell. All offers seriously considered on $3800. 477-0171 or 479-6089.

16'-1974 HOLIDAIRE TRAILER, stove, oven, sink, gas-electric fridge, toilet, spare tire, jacks and awning. Immaculate condition, sleeps 6. $3,800 obo. 479-7968.

1977 8' CAMPER, FOR FAST sale $2,100 or best offer. 386-0692.

12' CAMPER TRAILER, sleeps 4. Offers. 592-4422.

8' INSULATED CANOPY, EXcellent condition. 479-7359.

CENTURY HARDTOP TENT trailer, $500. 478-7580.

FOR RENT 20' MINI MOTOR home. 479-6344 or 598-4111.

168 CAMPERS, TRAILERS and MOTOR HOMES

TRUCK AND CAMPER FOR sale. 1969 Fargo D100, 318 automatic. 10' Siestia Alaskan type camper with roller boat rack. Propane stove, 2-way fridge, good tires. 478-9926.

20' 1970 ORIGINAL ARISTOcrat Landmark I tandem trailer. Sleeps 6, self-contained. Awning, equalizers and sway control included. $4250. 2737 Shoreline. 384-6995.

FOR RENT: 13½ FT. LIGHT weighted and fully equipped 1972 Halco Travel Trailer, sleeps 4 with ease. Only $80 per week to responsible parties. Reserve it now. 383-8398.

1975 FORD 250, ¾ TON, OVERload springs, excellent condition, 10½' camper, pressurized water, fridge, stove, toilet, hydraulic jacks, complete unit $6000 or sell separately. 477-7390.

RENTALS
Motorhomes—Campers
PEDEN RV Ltd. 386-3464

1976 TAURUS TRAILER, 24½', very clean, one owner, electric brakes. Sleeps 6. Trailer tarp. 3940 Winton Rd. 479-3116. Can deliver when purchased.

1978 VANGUARD MOTORhome, 22½' bunk model, only 4,900 miles, immaculate, many extras. $5000 less than 1979 model: $20,500. 479-7457.

1976 31' 5TH WHEEL ROAD Ranger travel trailer. Unit can be viewed at 5203 Sooke Road. 642-5413 after 6pm or all weekend.

16' TRAVEL TRAILER, FULLY equipped, sleeps 4, 10-ply tires, good condition. Call after 4 pm. or Sundays or Mondays. 479-1268. $1500.

'73 TRAVELAIRE 16' WITH furnace, stove/oven, 3 way fridge. Really clean. $3,800. 656-5403, 9338 Lochside Dr., Sidney.

'74 LIONEL HARDTOP, SLEEPS 8. Furnace, 3-way fridge, 2-way water system, stove, lots of cupboards, brakes, canopy. Like new. $2,900. 477-8855.

FULLY CAMPERIZED
1960 GMC bus, 22', 500 miles on rebuilt 348 motor, 5 speed, 2 speed axle, needs outside paint, must be seen. 383-5606. $3850.

'73 VANGUARD 8'6" CAMPER, slide-out top bunk, 3-way fridge, stove and jacks. Excellent condition. Asking $1950. 941 Dunn Avenue, 383-5988.

1974 SHASTA TRAILER, 20', sleeps 6, stove, oven, large fridge, ducted furnace, tub, full bathroom, immaculate. $5500 o.b.o. Duncan, 748-8652.

14' HOUSE TRAILER. 1400 KG, electric brakes, many extras. Asking $1400 or swap for camper for ¾-ton truck. Will pay difference. 477-3201.

1975 GMC SIERRA, 454, SELF-contained camper home, extras. Trade considered. Phone 385-8520, view 625 Admirals Road.

1977 GOLDEN EARS DODGE Maxi Van, only 8,200 miles. As new. Includes air, power steering, power brakes, auxillary battery, extras. $12,850. 658-8996.

77 DODGE FUNCRAFT, SHOWroom condition, only 6600 km, sleeps 4 adults, fully equipped with stove, fridge, toilet and many extras. $14,500. 385-1678.

NEW CUSTOM DELUXE canopy, aluminum, insultated, panelled, sliding windows, lights, color trim, reasonable. Phone 479-1552.

1962 CUSTOM BUILT CHEVROlet, 1-ton step van, aluminium body, automatic transmission, rebuilt engine, sleeps 4-6 people. 598-2817.

OKANAGAN CAMPER FOR small import truck, complete with fridge, furnace, stove, oven, toilet, jacks. Top condition, $2000. 592-6649.

15' TRAVEL TRAILER
Any reasonable offer considered. Buyright 474-2154. D01927

WINNEBAGO MINI WINNIE for sale, 1976, offers to $15,500. Air conditioned. 4071 Grange Road.

11 FT. VANGUARD CAMPER, all extras including shower and battery. Used only 6 weeks, $5500 or best offer. 479-5091.

1974 BENDIX CITATION, 17' trailer, single axle, self-contained, sleeps 6, $3875. 656-5968 after 4.

1970 27' DODGE EMPRESS, 40,000 miles, A-1 condition, 4000 watt Onan generator, $14,000. 112-245-7223.

HARD TOP TENT TRAILER, fold up kitchen cupboards, sink, stove, icebox, metal door. Very good shape. $975. 479-2209.

1971 HOLIDAY CAMPER 9', IN excellent condition, complete with hydrolic jakes, $2000. Mill Bay, 112-743-9382.

EXCELLENT CONDITION, 1967 Ford Econoline factory camperized van, with pop up roof, 595-3276.

19' TRAILER, WITH STOVE and oven, fridge, hot water heater, furnace etc. Older, but clean and reliable. $2400. 595-5367.

76 13' FIBERGLASS VENTURA trailer, furnace, stove, 3-way fridge, perfect condition throughout. $3600. 478-9706.

8½ VANGUARD CAMPER, furnace, stove, ice box, portapotti, boat rack and motor mount, $2000. 474-2578.

FOR RENT
14' Scamper trailer, $90 a week. Or $125 a week set up at Weirs Beach. 478-7324.

20' CHEV STEP VAN MOTORhome, sleeps 6, $2600. 656-1596

1977 GMC 20', STOVE, FRIDGE, shower, etc. Dual rears, Michelin tires, as new. $16,500 or best offer. 746-7880, Duncan.

1973 STEURY TENT TRAILER, propane electric fridge, propane stove, heater. Sleeps 8. $2,000. 479-9385.

18' PROWLER, AWNING, TOIlet and shower, stove complete with oven, 3-way fridge, heater, hot water. $4100. 656-5477.

1977 TRAVELMATE CAMPER for import truck, 3 way fridge, stove, heater, hydraulic jacks, 592-4878.

36" HIGH CANOPY, LARGE box, sliding windows, wired, cargo door, panelled, insulated, $400. 382-2266.

1974 ¾ TON PICKUP AND camper, 5 new tires, camper has stove, 3 way fridge and furnace, $3500. 385-9719

FOR RENT NEW 20' MOTOR home, completely equipped, power steering, power brakes. Call after 6, 474-1830.

11' BOUNTY CAMPER, FULLY equipped, consider smaller camper as part payment. Asking $3700, 656-5875.

1975 BONAIR HARDTOP TENT trailer, like new condition, sleeps 7, fridge, stove, ... and sink, $2800 or best offer. 474-2503.

1978 FORD SECURITY CAMPerized van, loaded with options, 4000 miles, excellent condition, no reasonable offer refused. 724-1801.

MUST SELL, 1977 8½' SELF contained camper, all accessories, as new condition, offers 479-2293

1965 HOLIDAY TRAILER, 16', sleeps 5, stove and fridge, good condition, $1500. 384-9874.

WANTED: 17 TO 20 FOOT SELF contained travel trailer. 382-7671.

21' FORD MOTORHOME, fully equipped, low mileage, $8750 or best offer. 385-1590.

CAMPERS FOR RENT, RE-serve early. 478-3080.

FOR RENT, 21' WINNEBAGO motor home. 477-2704.

8' ALASKAN TELESCOPIC camper, $950. 383-2730.

16' RANDELL TRAILER, ICE box, asking $1700. 478-6906

168 CAMPERS, TRAILERS and MOTOR HOMES

FACTORY BUILT 9' CAMPER, excellent condition, trade for small car or boat. Mill Bay 743-9382.

CAMPER FOR IMPORT truck, icebox, stove, new furnace, jacks, sleeps 4, offers on $1400. 656-5404.

11' SECURITY CAMPER, 1974, self-contained, fresh water toilet, 3-way fridge, stove with oven, hydraulic jacks, $3300. 592-7753.

KUSTOM KOACH
PROUDLY CANADIAN

9 Mi. North of Nanaimo
on Island Highway
Kustom Koach Sales Ltd.
FOR QUALITY
Motor Homes, Travel Trailers, Campers and Van Conversions
and
KIT
COMPANION
Travel Trailers,
Campers and Fifth Wheels
390-2522
Dealer No. DL 022588

KUSTOM KOACH
PROUDLY CANADIAN

WE WILL BUY YOUR GOOD used Rec. Vehicle. Peden R.V. Ltd., 2855 Quesnel St., 386-3464.

72 VW WESTPHALIA, NEW clutch, new engine, excellent shape, $5000. 384-6615.

RENT DELUXE MOTORHOME. Summer bookings $275 weekly, 10¢ KM 477-0968, 477-2333.

1973 DODGE CENTURIAN motor home, one owner, one driver, $11,500. 598-1709.

1973 FORD XLT CAMPER SPEcial ¾ ton truck, 11' vanguard camper. 382-9857 after 6 pm.

CUSTOM BOAT LOADER FOR campers and motorhomes. 478-2754 or 478-3796.

1976 12' WEEK-N-DER CAMPer, fully equipped, $4100 or nearest offer. 477-4237.

1974 22' NOMAD TRAVEL trailer, excellent condition, many extras, $4700 firm. 748-8283.

FOR SALE OR TRADE, 23' Travelaire trailer, fully self-contained. 595-8328.

WANTED: MOTORHOME, 20'-22', mini or class 'A' with under 30,000 miles. 479-1974.

16' SCAMPER TRAILER IN good condition. 477-7762 after 12 noon.

HARDTOP, SLEEPS 5, TABLE, icebox, storage. Good condition. $1300. 477-5607, after 5.

CAMPER 8'6, FURNACE, stove, icebox, toilet. $1,200 or offers. 478-3080.

26' HOLIDAY VACATIONER, loaded. 482 Cecelia. Phone 9-5, 386-8121, $4997.

1975 16' TRAVELAIR, SLEEPS 6, 3-way fridge, stove, oven, furnace, new condition, 478-4855.

1969 AIRSTREAM, NEW TIRES, awning, TV, electric jack. Excellent condition. $9,200. 658-5874.

1972 WINNEBAGO, EXCELlent condition, $8500 or will trade part for camper. 478-1520.

1976 CAMPER, 10'6". 3-WAY fridge, furnace, oven, jacks, plus. Good condition. $4500. 479-5132

THUNDERBIRD CANOPY, fits narrow box truck, good condition. $200. 652-5571.

DELUXE POPTOP FOR RECreation vehicle 9X6, $95. 656-4745.

16' LOWLINER, FRIDGE, oven, toilet. 69 Dodge Wagon, trailer package. 479-7757.

1972 15' TRAVEL TRAILER, fridge, stove, heater, good condition. 598-4912.

WANTED: 1974 WESTPHALIA, less than 40,000 miles, fridge, stove. 598-4912.

74 VW WESTFALIA, PROPANE stove, fridge, sink, 39,000 miles, $5800. 656-7005

FORD CUSTOM CANOPY, sliding front window, roof vent, offers, 656-5875.

FOR SALE: ONE MEMBERship to Thousand Trails Camping Facilities. 385-8503.

1968 FORD ¾ TON CAMPER Special with 11' Security Camper, excellent condition. 477-9846.

1969 NORSEMEN HARDTOP trailer with Add-a-room and extras. $600. 642-4138.

ONE SOFT TOP TENT TRAILer, new bearings, tires and paint, sleeps 5 comfortably. 642-5033.

STARCRAFT HARDTOP, sleeps 6, furnace, stove and extras, $1200. 479-7775.

1975-14' VANGUARD TRAILER with electric brakes, new condition, 479-1753.

RENT OUR CAMPER ON SUpercab truck, $135/week, 11¢/mile. 479-5314.

AMPHIBIOUS TRACKED VEHIcle, excellent for hunting, 4 cylinder, 4 speed, $800. 656-3888.

1966, 19½' CORSAIR TRAILER, fully self contained, sleeps 6, 3 way lights. $2800. 478-5861

169 MOBILE HOMES AND PARKS

WHAT'S THIS?
OFF CRAIGFLOWER RD?
ARRON COURT
Yes, another Buy Right Homes project! If you liked Twin Oaks, you'll love Arron Court! A first class luxury assortment of 14 and 24 wides on spacious landscaped lots! Starting in spring but already taking refundable reservations on sites! Don't miss out, see display homes at 2744 Spencer Rd. (Langford) Mon - Thurs till 8, Fri, Sat, Sun till 5.
Buy Right Homes 474-2154 D01927

OCEAN VIEW
Tsawout Mobile Home Park
1st ocean front mobile home park on the Saanich Peninsula (Sidney area). Pick your lot and your home now while the selection is greatest. Exclusive agents Triangle Homes Victoria Ltd, 2435 Trans Canada Highway, Victoria, BC, open 7 days a week.
DL5088 478-1774

2 NEW 24' WIDE HOMES
In secluded adult park. Aluminum awnings, carports, sundecks, many extras From $28,500
1 AS NEW 12x60 LADER
Furnished, aluminum carport, skirting, landscaped. $16,950.
BOB'S MOBILE HOMES
25 CREASE 386-3623
DL00419A

COUNTRY LIFE IN THE MIDdle of Victoria! Is it possible? Yes, pheasants, quail, and ducks can be your frequent visitors to this 12x60 mobile home with ... addition with attractively landscaped lot. It has a diningroom, large livingroom, 2 bedrooms, laundry room, and sunroom. Call 382-9835.

IN TRI-WAY MOBILE HOME Park. 12x64 Rollohome, large front living room, large center kitchen, two bedrooms, this deluxe home is situated on a delightful landscaped lot, parking for two cars. Adults only. 478-8181, 595-5629, Tote Em Trailer Sales, DL01297A.

HERE IT IS VICTORIA!!
1122 sq ft of true luxury at a price you won't believe! Home is full of options and setup on a ½ acre gorgeously landscaped corner lot! Was $21,500. Now only $16,993! Buyright. 474-2154. D01927

1050 SQ. FT. MOBILE, 2 BEDroom, 15x20 living room, fireplace, den, shed, large pad, fenced. Quiet park. $22,900 or your offer. 478-0997.

FOR DETAILS ON HOMES FOR sale in Hidden Valley call Keith at 478-6434 or 478-0034. Admiral Homes Ltd. DL0134438.

169 MOBILE HOMES AND PARKS

LIKE A NEW HOME!
Can't sell yours? We're looking for good clean listings and tradeins. Call Buyright 474-2154. D01927

GOOD LIVING
58x12 Mobile, appliances included. Goldstream Villa, $15,900. ROB ANGUS, 652-2576 or National Trust, 595-2121.

1972 PYRAMID, 12' X 60, 2 bdrms, large veranda, beautiful view of farm, reduced for quick sale at $12,300. Or rent for $250 monthly plus $75 pad rent. Phone 478-0918, 478-9762.

35' KIT COMPANION, FRONT tips out to 12', 1 bedroom, all appliances, furniture, 2 years old. Like new, park model sitting on lake front site. For more info call 658-8422.

24X52
Langford home worth over $28,000 at the unbievable price of $22,900! Last time you'll see this! Buyright. 474-2154. D01927.

ONLY $10,900!
Here is a real beauty. Immaculate inside and out and close to Victoria! Buyright. 474-2154. D01927.

ALL ELECTRIC
1970 Biltmore, 1 bedroom, stove and fridge included. Long term lease on pad in quiet well treed park. $10,700. 478-1315, 383-0750.

IMMACULATE!!!
Beautiful 56x12 with numerous options, on spacious corner lot. Close in. Buyright, 474-2154. D1927

A SPECIAL HOME!
Lovely 12x68. Enormous addition, 2 fireplaces, 4 appl, 2 sheds, more! Close in. Buyright, 474-2154. D1927

FOR SALE MOBILE HOME ON pad in Vancouver. 1975 Bendix Leader 12'x68', 3 bedroom, wall to wall. Excellent condition. Asking $14,900. 112-594-5809.

MOBILE HOME 12X64. A MUST for anyone interested in a mobile home. Lovely lot with a character home. Furnished or unfurnished. Call 474-1546 after 4 pm.

PRIVATE SALE, CLEAN 2-BEDroom 12x60, washer-dryer, fridge, stove, 5-mile circle. Priced to sell, 388-6436 or 388-5464 pgr. 541.

1975 2 BEDROOM 12X60 LAMPlighter, concrete pad, fridge, stove, utility room, sundeck, double parking, adult park Langford. $18,000. 478-6893.

AT LOVELY SHAWNIGAN Lake. 3 bedroom 12X68, fridge, stove, washer and dryer. $13,500 or fully furnished $14,500. 112-743-3025.

1975 24X40 MODULAR HOME, fully furnished, landscaped, in family park, Sooke. $22,300. 642-4552.

LARGE LOTS IN DUNCAN, near school and hospital. Cable, partial free hookup. 748-0622 — 748-2992 (eves).

MOVE RIGHT IN, NEW DOUble wide located in Langford park $29,990 inc. almond stove and fridge, 478-1315, 383-0750.

1975 12X68 BRITTANY, 2-BEDroom, patio doors, three appliances, verandah, close to town. Asking $18,000 or offers. 474-1654.

LANNON CREEK PARK, SEA view, sites available for adults and families. 642-5972, 642-5486.

$4395.54! 68X12!
Damaged but you repair and save. Buyright 474-2154. D01927

178 SUMMER HOMES, COTTAGES and RESORTS

WILCUMA RESORT
Beautiful Cowichan Bay, Inn with Dining Lounge, Rooms and Suites, Hskp Cottages, Heated Pool, Sandy Beach, Salmon Fishing and Charters plus much more. Reserve now — phone 748-8737 or write c/o R.R. 3 Cobble Hill.

PIERS ISLAND, NEW COTtage for rent. May-August, sunny west side. 3 bedrooms, all facilities, buoy, dinghy. Information write Victoria Press Box 623. Owner will reply April 5-22.

SKI WHISTLER
Condo's by day or week. Garo, 190, Whistler, 932-5358.

181 TOURIST ACCOMMODATION

CRAIGMYLE GUEST HOUSE, 1037 Craigdarroch Rd. Situated in front of Craigdarroch Castle, English style bed and breakfast, $12.50 single, $20 double per day. 595-5411 or 595-2697.

190 ROOM and BOARD

OAK BAY GUEST HOUSE
1052 NEWPORT
Bedsitting rooms available with private bath. Excellent meals, maid service. Beautiful surroundings, close to ocean, Sealand, bus route, shopping, golf coursel etc. Ideal for retirement living, reasonable rates. BED AND BREAKFAST AVAILABLE. DAILY OR WEEKLY RATES. APPLY AT ABOVE ADDRESS OR PHONE 598-3812, 595-6963.

RETIRED?
or just plain tired of shopping and cooking? Months rest? Permanent home? Recooperating? Our location and food is excellent.
INFORMATION 383-4164
GLENSHIEL HOTEL

CRAIGMYLE GUEST HOUSE
Excellent meals and location. Maid service. Large TV lounge and games room. Private dining room. If you are active over 65 and lived in B.C. for 2 years, you can afford us and to give yourself a break. Drop in at 1037 Craigdarroch Rd. or phone 595-5411.

KIWANIS VILLA
Room and board for senior citizens 60 years or over. Monthly rate $280. Phone for appointment 383-3460. L # 40-110-69-009.

COMFORTABLE ROOM, PRIvate bath, excellent cuisine, retired only. 388-4134, after 7 pm.

ROOM AND BOARD IN PRIvate home. Lakehill. 382-2162.

191 ROOM and BOARD WANTED

YOUNG JAPANESE MALE student, requires room and board, with cultured family, in exchange for light work or language lessons. Call evenings after 10pm. 383-1770.

193 ROOMS TO RENT

DOMINION HOTEL
Rooms from $50 per week to $175 per mo. with TV and maid service at our full facility downtown hotel, close to all buses. 384-4136, 759 Yates St. Division of Wells Fargo.

LOW RATES
MAID SERVICE
rooms by day, week or month. Singles from $40. per week ... per month. The James Bay ... 270 Government St., 384-7151

APRIL 1ST, YOUNG WOMAN to share with 2 others, private bedroom. Share kitchen, bath, living room. Furnished. Fort and Pemberton. $100 plus utilities. 595-5879.

NICE ROOM. USE OF HOTplate, fridge. Homey atmosphere. $105. Darwin Ave. 386-6283.

TWO FURNISHED ROOMS, share bathroom and kitchen, all utilities included. For further information phone 595-0371.

MALE, BEDROOM, SHARED basement, private entrance. $10... 383-8746, 10-8.

193 ROOMS TO RENT

FURNISHED DOWNTOWN room to rent, $110 per month. Call 385-2798.

LARGE, CARPETED, SHARE kitchen, bathroom and laundry. $115. 658-1158 after 6 pm.

NEAR SEARS, BED, BATH, living room, hot plate, no pets. $150. 595-0904.

BEAUTIFULLY FURNISHED room on bus line, residential area. 382-2162.

DOUGLAS HOTEL. $180. PER mo. $50. per week. Bath and TV.

197 HOUSEKEEPING ROOMS TO RENT

FAIRFIELD AREA
Furnished suite on Southgate St. $118. available April 1st. Ideal for working girl. Walking distance to park, downtown, etc.
CREIGHTON PROP. MGMT.
388-4422

UNFURNISHED, LARGE, front, downstairs room. Fireplace. Stove, fridge, sink. Heat, light included. Heritage Home. 1 block east of Cook on Fort. Quiet retired person only. $90. 384-9556.

NEAR CRAIGDARROCH CAStle, quiet location, no pets please. Suitable for student or working person. $116, utilities paid. 592-2265.

CLOSE TO TOWN, AVAILABLE immediately. Phone between 6-8 pm, Monday-Friday only, 386-1027.

LARGE HOUSEKEEPING suite, share bath, new w/w carpet. $150 monthly, downtown area. 642-4463.

RITZ HOTEL—DOWNTOWN
Elevator service T.V. lounge
710 Fort St. 383-1021

NEAR FORT-COOK, FRIDGE, stove, sink, cablevision, fully furnished, 384-5920.

JUBILEE AREA, LARGE FURnished room, rangette, fridge, utilities included. $135. 592-9780.

FAIRFIELD AREA, FURnished room with kitchenette available immediately, 595-8008.

CLEAN AND BRIGHT, COOK-Fort, middle age-elderly lady only. $75, 384-7474.

CLEAN HOUSEKEEPING rooms, everything supplied, York Hotel, 711 Johnson St.

NEAR K-MART, COSY BRIGHT room, suit lady, all found, $100, 477-1654.

HOUSEKEEPING ROOM, clean and quiet. Phone 383-8191 after 5 pm.

FURNISHED ROOM, LINEN supplied. 1515 Vining, 595-6226.

200 APARTMENTS TO RENT UNFURNISHED

Treelane Estates

AT THE WATER'S EDGE
Enjoy meeting your new neighbours in the congenial atmosphere of our Malahat Lounge, where the views of the city, sea, and mountains are spectacular. Join one of our bridge clubs, or the billiard group, build some shelves, in the hobby room, or just relax in our whirlpool after a sauna. This lovely lifestyle is already established here at Treelane, a very special apartment complex.

CURRENT VACANCIES
Available immediately 2 bedrm and den. Fully modern kitchen with dishwasher $449.
1 bedrm Penthouse. Fabulous views of the water and mountains $340.
2 bedrm and den, main floor. Very spacious $400.
2 bedrm and den townhouse, 1½ baths, large sundeck. Fully modern kitchen with dishwasher. Laundry facilities $471.
1 bedrm, 6th floor. Breathtaking views $295.
1 bedrm main floor $265.
1 compact 1 bedrm, waterview $247.
UNDERGROUND PARKING AVAILABLE $10.
103-105 GORGE RD. EAST
APPOINTMENT FOR VIEWING
388-5332
Adults only — No pets.
CONCORD

BROWN BROS. on LANSHARD
"People Helping People"

THE PRINCE CHARLES
215-217-219-221 GORGE RD. EAST
Bachelor suites from $160.00
One Bedroom suites from $200.00
Two Bedroom suites from $295.00
To View Please Call 382-8857

REDWOOD PARK
155-157 GORGE RD. EAST
One Bedroom suites from $200.00
Two Bedroom suites from $285.00
Pool, Sauna, W/W Carpet, Heat incl.
To View Please Call 384-2858

GORDREAU APTS.
129-131-135 GORGE RD. EAST
Two Bedroom suites from $285.00
W/W Carpet, Heat incl., Swirl Pool, Sauna, Pool. To View Please call 388-5740 or 384-9537.

THE CHARLES DICKENS
243 GORGE RD. EAST
One Bedroom suites from $200.00
Wall to Wall carpet, heat incl.
To View Call 388-6448
For further information please contact
Brown Bros. Agencies Ltd.
385-8771

200 APARTMENTS TO RENT UNFURNISHED

SEASPRAY PROPERTIES LTD./ REALTOR
1911 Quadra St. 386-3124
"THE APARTMENT SPECIALISTS"
Fridge, stove, w/w carpets, drapes, laundry facilities, hot water, controlled entrance included in rent for most of the following:

BACHELORS
$160—909 Market 386-3124
$175—1147 View 382-0822

1-BEDROOM
$209—925 Esquimalt Rd. 388-4259
$190—540 Comerford 381-5327
$190-1015 Kings 383-6364
$190-790 Dominion 388-9781
$200—909 Market 386-3124
$200—980 Wordsley 382-5622

3-BEDROOM
$300—2860 Sooke Lk. Rd. Townhouse. Call 478-2878

BAYWOOD ARMS
350 Belmont
In Colwood Area
ONE MONTH FREE
1 BR $190—2 BR from $240.
To view call 474-1694

55 BAY ST.
Large, 1-BR apts. available Apr. 1, $200. and up. Close to town, park, buses, tennis courts. To view call Mr. Allen at 383-0619.

LAUREL POINT
Spacious 2 B.R.s. — 5 Deluxe appliances, 2 full bathrms., swimming pool, sauna, games rm., club room. $500 per mon.
K. B. GILES 386-3124

WINDSOR COURT APTS.
252-254-258 Gorge Rd. E.
BRIGHT SPACIOUS APTS. HEAT INCLUDED. EXCEPTIONAL RECREATION FACILITIES.
Including:
50' indoor swimming pool — saunas — swirlpool — squash court — tennis court — universal gym.
1 Bed. from — $215
2 Bed. from — $275
Adults only — no pets
For information or appointments please call Resident Managers:
Mr. and Mrs. Mundy 385-6075
Mr. and Mrs. Bilbrough 386-6008
Office Mon.-Fri. 388-4555
MacArthur Park Estates

THE CHELSEA
865 View at Quadra
Beautiful Bachelor Suites, starting at $168 per month.
—EXCELLENT LOCATION FOR PEOPLE, RETIRING DOWNTOWN.
—WALK TO CHURCH, SHOPPING, LIBRARY, THEATRES.
—QUALITY CARPETING, APPLIANCES AND DRAPERIES
—CONCRETE AND STEEL CONSTRUCTION, WITH BEAUTIFUL BRICK EXTERIOR, AND RECESSED BALCONIES.
Available Immediately or will hold until Apr. 1 occupancy.
—Enquire about the "SAFER PROGRAM FOR SENIORS" (Gov't Subsidy)
RENTAL OFFICE AND MODEL SUITE OPEN
MON.-FRI. 10-6
SAT., SUN. 12-5
382-2139

SEASPRAY PROPERTIES LTD./ REALTOR
1911 Quadra St. 386-3124
1031 BURDETT (Fairfield)
OPEN TO VIEW DAILY
This top-quality building has everything for your easy-living convenience.
1-BR. PLUS DENS
2 BEDROOMS
1½ BATHS
WALL-TO-WALL CARPETS
THERMO. WINDOWS
FIREPLACES
DELUXE FRIDGE AND STOVE
DISHWASHERS
SKYLIGHTS
EN-SUITE STORAGE
Rents $405-$445 per mon.

PARENTS
Are your children attending Mt. Douglas High, Fernwood or UVic this fall?
Why Not Live Close By?
120 family oriented town houses. Large 2 and 3-bedroom units each with washer and dryer. Close to shopping. Two large playgrounds for children. 1 year lease, no pets.
CALL 477-5422
For further information
GORDON HEAD TOWNHOUSES
Managed by
Edgecombe Properties Ltd.

2 BEDROOM APARTMENT $236 month, no pets, 385-7159.

PRIVATE BEACH. MODERN 1, 2 BR, Bach. From $165. 912 Selkirk. 381-5453, 592-7678

WATERFRONT, 1,2 BR. 384-6352, 885 Dunsmuir (Head St.)

OAK BAY, ONE BEDROOM, 3rd floor, $200. Adults. 598-3862

$130.18, BACHELOR, 735 Pandora. 386-1946 or 384-5459. Adults only.

CONVENIENT TO DOWNTOWN One bedroom, $195. 385-0077, 658-8829.

ONE BEDROOM BASEMENT suite in Fairfield. $150. 382-6303.

2 BEDROOM APT. AVAILABLE March 20th, $246. Phone 384-8618, Bay Wark.

200 APARTMENTS TO RENT UNFURNISHED

P. R. BROWN and SONS
RENTALS
BACHELOR
$171.00 OAK VIEW MANOR
3420 Quadra St. 386-6574
$176.00 SENATOR APTS.
1764 Oak Bay Ave. 598-8577
ONE BEDROOM
$195.00 CENTRAL MANOR
1230 Fort St. 385-3435
$197.00 OAKVIEW MANOR
3420 Quadra St. 386-6574
$194.00 TOWNSIDE MANOR
975 Balmoral 384-0307
TWO BEDROOMS
$208.00 CAROLWOOD APTS.
1381 Pandora St. 595-5817
CONDOMINIUMS and HOUSES
ONE, TWO AND THREE bedroom. Some one and half and two bath. Appliances, good locations. From $195.00 - $375.00.
P. R. BROWN & SONS
762 Fort St. 385-3435

DARWAI

YVONNE MANOR
2630 Cook St. Available April 1st, 1 bedroom at $165. Includes heat, cable and water. Sorry no children or pets. Please call 386-3609.

MALORI GARDENS
760 Queens. Available April 1st, 1 bedroom, $180. 2 bedroom, $225. Close to town and Crystal Pool. Sorry no children or pets. Please call 382-1846.

GLEN ACRES
1023 Esquimalt Rd. Available April 1st, 1 bedroom from $201. Includes heat, cable and water. Sorry no children or pets. Please call 381-5023.

BROWN BROS. on LANSHARD
"People Helping People"

VERDON MANOR
859 Carrie St. off Craigflower
Children welcome, very nice 2 bedroom suites, balconies, w/w carpet, controlled entrance, resident manager, parking, priced to rent from $265.00. Please call 384-8474.
For further information, Please call Brown Bros. Agencies Ltd. 385-8771 (anytime).

Park Pacific
ROYAL WOODS
Very unique, large suite, top floor one bedroom down, 2+ rooms loft area — full kitchen appliances. All amenities. Adult oriented. No pets: 900 sq. ft. $415.00 per mo.
By Appointment Only
Rental Office
595-3132

Century 21
WESTERN HOMES
1037 Cloverdale 386-3494
Esquimalt. 1- and 2-B.R., W/W, appliances free parking close to shopping & bus line. From $195. Call MGR. 388-4619
Esq. 1-BR, W/W, appl., parking, shopping, etc. MGR. 388-6883.
Johnson St. Bright 1-bdrm. $241 per mo. Mgr. 384-0132.
Hillside & Quadra area. Clean, quiet 1-bedrm suite. Adults only. $189. 383-1447.

Large
1000 Sq. Ft.
2-Bedrm Apts.
Incl. quality appliances, underground parking and domestic hot water.
$255-$280 mo.
Offered by
CENTRAL MORTGAGE AND HOUSING CORPORATION
in
Hatfield House
877 Ellery St.
383-3103

Park Pacific
1545 STADACONA CENTRE
Deluxe one bedroom suites from 700 sq. ft. full amenities — all kitchen appliances included. Dishwasher. From $300.00 per mo. Adult oriented. Sorry no pets.
RENTAL OFFICE
595-3132

KIM Professional Management
New Buildings all suites include drapes, carpets, also hot water and controlled entrance etc. Phone manager at number opposite building. Sorry, no pets.
1025 KINGS 383-7633
1 Bdrm available Apr. 1. $220
2533 DOWLER 383-2337
1 Bach $165
1 Bdrm from $185
HIGH QUADRA
960 Inverness St. 385-5292
1 Bdrm available Apr. 1st $220
404 DUNDAS 386-3281
1 Bdrm available now $205
For further information phone
386-3281 385-5292

STOP
Looking for a nice clean building and a very reasonable rent? Our rent includes parking and, most important, your heat; a savings of $30 a month on your rent.
899 Craigflower
382-1101 384-6606
TOD-HACKETT CONSTRUCTION LTD.

TWO BEDROOM APARTMENT for rent in 4-plex, fireplace, carpeted, all utilities included. 383-4020.

$167, ONE BEDROOM, $138 Bachelor suite. Cablevision, carpet. 1239 Park Terrace, Esquimalt. 385-2925.

200 APARTMENTS TO RENT UNFURNISHED

SEASPRAY PROPERTIES LTD./ REALTOR
1911 Quadra St. 386-3124
"THE APARTMENT SPECIALISTS"
Fridge, stove, w/w carpets, drapes, laundry facilities, hot water, controlled entrance included in rent for most of the following:

BACHELORS
$160—909 Market 386-3124
$175—1147 View 382-0822

1-BEDROOM
$209—925 Esquimalt Rd. 388-4259
$190—540 Comerford 381-5327
$190-1015 Kings 383-6364
$190-790 Dominion 388-9781
$200—909 Market 386-3124
$200—980 Wordsley 382-5622

3-BEDROOM
$300—2860 Sooke Lk. Rd. Townhouse. Call 478-2878

BAYWOOD ARMS
350 Belmont
In Colwood Area
ONE MONTH FREE
1 BR $190—2 BR from $240.
To view call 474-1694

55 BAY ST.
Large, 1-BR apts. available Apr. 1, $200. and up. Close to town, park, buses, tennis courts. To view call Mr. Allen at 383-0619.

LAUREL POINT
Spacious 2 B.R.s. — 5 Deluxe appliances, 2 full bathrms., swimming pool, sauna, games rm., club room. $500 per mon.
K. B. GILES 386-3124

SEASPRAY PROPERTIES LTD./ REALTOR
1911 Quadra St. 386-3124
NOW RENTING
21 WEST BURNSIDE
A new building with a unique concept in design. Spacious suites with Thermopane windows, drapes, colored appliances, W/W carpets and large balconies, some with mountain views. Building is situated minutes away from downtown, close to good bus services, park and stores.
1 BR from $220.00
See building manager about our move in special with savings from $100.00 up to $248.00. To view call Mr. and Mrs. Quance. 382-2906 or drop by anytime.

SINCE 1887 Pemberton, Holmes Ltd.
1000 Gov't. St. 384-8124
ROCKHEIGHTS VILLA
742 LAMPSON
Good sized apartments on elevated location. W-W carpet, drapes, heat, water, cable, parking, etc.
Bachelor $110.00
2 Bedroom $247.00
Call manager 385-6414 or
PEMBERTON, HOLMES LTD.
1000 Government St. 384-8124

CLOVERDALE
TOWNHOUSE COURT
991 CLOVERDALE
2-BEDROOM SUITES AVAILABLE
HEAT AND CABLE INC.
CHILDREN WELCOME
NO PETS
Open to View 12-7 p.m
Contact Manager
in Ste. 101
385-0814 or 385-0991
answering service
GREEN BANK DESIGNS LTD.

C.P.M. RENTALS
(Complete Property Mgt.)
803 ESQUIMALT RD — 1 and 2-bedrm family suites from $185. Call manager at 385-9140.
QUALITERRA COURT — 804 Esquimalt Rd. 2 and 3-bedrm family suite from $235. Call manager at 385-0953.
VALENCIA — 660 Niagara St. Close to park and sea. Studio ste. for mature adult only. Call 384-1525.
(Div. of D. F. Hanley & Assoc.)

BEACON HILL PLAZA
New Building
1236 PANDORA
Luxurious unique studio, 1 bedroom, 2 bedroom suites, all suites with fireplaces, carpets, draperies and underground parking. Adult oriented. Available for viewing, Daily 10-4, Inquiries, 9-4:30, Phone 382-2012 or 385-3017

BRENTWOOD TOWER
MOUNTAIN VIEWS
ATTRACTIVE SUITES
A few choice suites left for adult tenants. All rents include HEAT, CABLE and PARKING. Sauna, swirlpool, exercise room, garden plots, close to shopping and bus.
2-bedroom suites from $263
To view call Res. Mgr. 652-3437
JACK MEARS
OAK BAY REALTY LTD.
598-3321

VILLAGE GREEN APTS.
Located in the heart of James Bay, we offer the following selection:
BACH. Suites from $144.00
1-BR Suites from $169.00
(Adult Block — Some Sea Views)
AND
2-BR Townhouses from $249.00
Children Welcome.
Sorry, No Pets
RES. MG. MRS. EVANS 388-6806
Creighton Property Management
388-4422

PRESTIGE
Super 2 bedroom corner suite at Laurel Point overlooking harbour, also garden and pool area. All luxury appointments and amenities included in rent of $595 per month. Call 477-0073 after 5 pm.

WILDERNESS PARK CO-OP
A ground floor 1 BR apartment with sundeck is available now. A refundable share purchase of approximately $1,900 is required for this Unit. Member's rent is based on income level, and Members receive a cost-of-living adjustment on their share purchase when they leave. An excellent way to protect your capital investment at this time.
CREIGHTON PROP. MGMT.
388-4422

BACH $175.
1 BDRM., $205
2 BDRM., $245
AVAILABLE MAY 1st
2790 CEDAR HILL RD.
Modern block with shag carpets, free hot water, heat. Res. Mgr. Roy Jarvis. 386-6805. Goodwyn Management.

ONE BEDROOM BASEMENT apt. utilities included, $250. 598-6850.

200 APARTMENTS TO RENT UNFURNISHED

WESTCHESTER APTS. — 1407 Fort Street 1 bdrm. suites from $146.25
Granada Court — 1233 Fairfield Road 1 bdrm. suite $201.25
Oakview Apt. — 1875 Christie Way 1 bdrm. suite $155.25.
TO VIEW ANY OF THE ABOVE SUITES PLEASE CALL 385-3411 OR VISIT OUR OFFICE AT
680 BROUGHTON STREET,
KER & STEPHENSON LTD.

NEW $269
Available April 1. Central location, 2-bedroom, 1½ baths. covered parking.

VILLA LISA
1116 QUEENS
Res. Manager — 386-3646
Large bright suites for rent.
1 Bdrm from $195.00
Near Woodwards and Mayfair Shopping Centre
OR
1 Bdrm from $211.00
2 Bdrm from $244.00
on Quadra one block North of Tomie
For further information please call 382-6407 anytime

LORD STANLEY MANOR
1350 Stanley Ave. Available April 1st. 1 bedroom and 1 bachelor suite in modern block. Includes wall to wall, drapes, heat, water and parking. Adults only, no pets. 595-4128.

NO EXTRA CHARGES
Cable, heat, hydro, parking incl. Modern very quiet one bedroom with new W/W. Enjoyment by mature tenants. "Olympic Court" on Gorge water inlet. Bus service and shopping. $216 P.M. Available immediately. Res. Mgr. 386-9043. British American Realty Ltd. 385-1431.

Near Waterfront
AVAILABLE IMMEDIATELY
1037 WYCHBURY
1-Bdrm. suites. From $185. Located on a quiet street in South Esquimalt. Nearly new block under excellent manager, Phone 388-9563, Goodwyn Management.

1 BDRM $200
2 BDRM $220.
AVAILABLE MAY 1
855 Ellery, family-type block in Esquimalt with excellent managers, 382-2942. Goodwyn Management.

HILLSIDE AND QUADRA
Available now. 1-bedroom from $195. Fridge, stove, drapes, w.w., free parking, heat, exc. laundry facilities and sauna inc. Controlled entrance. Resident Manager, phone 385-1908.

OCEAN VILLAGE
A new adult oriented community located on a private beach. 35 min. from downtown Victoria. Rent negotiable based on your needs and qualifications. Please call to discuss available units 642-5254.

COLWOOD CORNERS
Lge. 2-bedroom suite. Available April 1st. Heat and parking included. $278.00 per month. Phone 642-4768.

AVAILABLE APRIL 1
Brand new waterfront condo (approx 1142 sq ft) on the Victoria Harbour. Very spacious 4½ rm (2 bdrm, 2 bathrooms, 5 appliances) $550 including heat and H. water and parking (Mature people please). Dickie Agencies Ltd. 382-4312, eves. 477-4662.

LARGE TWO BEDROOM Sooke townhouses. Secluded large grounds with childrens play area within walking distance of town. Children, small pets welcome. Rent $250 or $300 with all utilities paid. Caretaker 642-3631 British American Realty ltd. 385-1431.

Tideline Apartments
DALLAS RD WATERFRONT
BACHELOR SUITE $179
Resident Manager 382-5851
Creighton Property Management

WATERFRONT
Country setting. A carefully layed out 1 bedrm apt. with private entrance $175. Adult oriented, no pets. Absolute peace and quiet a must. Ocean Village, 642-5254.

PRINCESS PEMBROKE APT.
1020 PEMBROKE ST
Near new building, one bedroom apartments, available April 1, $195-$220. Children welcome. Sorry no pets. 382-9454

2-BEDROOM SPACIOUS UNITS
Townhouses situated in Colwood area. Children welcome (play area), $260. Phone caretaker, 474-2714. British American Realty Ltd., 385-1431.

OAK BAY, PACIFIC SHORES APTS., 2181 HAULTAIN. Beautiful 2-bedroom suite in well-kept adult building, newly carpeted throughout, available April 1st — $228.00. Sorry no pets. MONTREAL TRUST COMPANY 386-2111 or 598-2367.

FAIRFIELD AREA
Furnished suite on Southgate St. $118. available April 1st. Ideal for working girl. Walking distance to park, downtown, etc.
CREIGHTON PROP. MGMT.
388-4422

MCKENZIE WOOD
Spacious 3½ Rm apt with large balcony, W to W carpet, drapes, secure entrance, elevator, parking quiet quality bldg. (available now) $227. Res mgr. 479-0444. Dickie Agencies Ltd. 919 Fort. 382-4312

LARGE BRIGHT ONE BEDroom corner suite in modern deluxe apartment building. Close to Parliament Buildings and Shopping Center. Sorry no children or pets. Quiet refined adult only. Available May 1. $220 month. Phone owner/manager 477-6448

2 BEDROOM APARTMENT overlooking the Gorge on Gorge Rd. W. Stove, fridge, carpets, drapes, cable, heat. One block from shopping centre. Bus to downtown at the door. Middle-aged or older preferred. No pets. 382-4534.

1-BDR ESQUIMALT, QUIET, clean, well controlled building, elevator, laundry facilities, balcony, stove, fridge, cable vision, heat, water, parking included. Close to shopping centre, bus, parks, senior citizen centre. Adults only. No pets. 382-2221.

WALK DOWNTOWN 2315 Dowler at Queens Ave. Bachelor, $165. 1-bedroom, $190. Available April 1st. W/W carpet, drapes, balcony, elevator, use of guest room, quiet, controlled building, free parking. Rental information, 478-6354.

VISTA VILLA
734 LAMPSON
April 1, one bedroom, $194. May 1, one bedroom, $190. Includes heat, hot water, cable, drapes, w to w, balcony, parking, private entrance, child welcome, no pets. 384-0445, 382-3616

LARGE ONE BEDROOM BASEMENT suite in newer home on quiet cul de sac, living room with fireplace, large kitchen with fridge and stove, private entrance and parking. $235 per month utilities included. 477-7935, 478-9575.

JAMES BAY
Large 2 bedroom apt. $266. Large bright 1 bedroom apt. $212. Resident mgr. 383-2117.

ESQUIMALT
1 bedroom apt. in small, clean, modern block. $180 per month includes hot water and cable. Available April 1. 388-5464 Pager 720

200 APARTMENTS TO RENT UNFURNISHED

CRAIGHOUSE
885 CRAIGFLOWER RD.
1 BEDROOM
Suites available now. $200 and up. 2 BEDROOM suites avail April 1st, $225 and up. Fridge, stove, heat, hot water, drapes, w-w carpet, sauna. Vic West bus at door.
382-3480

BACH STES
Available now in near new building, pay as low as $58 per month (if you're 55 or over) depending on income. for further details please call 592-2231.

BEACH DRIVE
Luxury 1-bedroom on top floor of concrete condominium near Marina for lease — 1 year min. $350.00 per month. Sauna, whirlpool, underground parking. Call: 388-6258 DAVID BILLINGHAM
CEDRIC STEELE REALTY LTD.

WATERFRONT
SEAGATE
707 Esquimalt rd on Victoria's Inner Harbour waterfront, with a very large indoor heated swimming pool and hydro therapy pool. Mature adults only. No pets. One 1 bedroom, available March 15th. Two large 1 bedroom apts available April 1st. Phone resident manager at 383-1731.

CAPTAIN'S WALK APT
1357 ESQUIMALT RD.
SENIOR CITIZENS DISCOUNT
1 bedrooms from $175
2 bedrooms from $245
Some with seaview
Free covered parking available
Close to shopping, bus at door
Phone resident manager at 385-9381
SORRY NO PETS

WEST COAST COURT
Blanshard and Hillside. A new commercial apartment complex located within walking distance of Woodwards Mayfair, easy access to downtown, underground parking and on site banking services. Very reasonable ARP monthly rates. Sauna, exercise and social rooms. For appointment to view please call 382-4774 or 384-2944

SANSAR APART.
1140 HILLSIDE AVE.
Two bedroom suite, $260. One bedroom suite $200. Modern, spacious, convenient to downtown. No pets. Manager 385-0456

HILLSIDE AREA
Between Cook-Quadra
We have a very pleasant 1 bedroom suite available April 1st for $198 per month. Please call 384-1738. Adults only, no pets.

Suites for Rent
Bay and Quadra Area
1 Bdrms from $189.00
2 Bdrms from $224.00
Bachelors from $164.00
Phone 383-7079
Ask for Mrs. Gustafson

BACHELOR AND ONE-BEDROOM SUITES IN WELL KEPT OLDER ADULT BUILDING, close to Jubilee Hospital. Available April 1st. $148.75 - $180.75. MONTREAL TRUST COMPANY 386-2111 or 595-3558.

THE HAIDA
1165 YATES ST
Deluxe, spacious, 2 br suite, wall to wall carpets. Walking distance to town. Free parking. Mature adults only. $250 per month. Manager's phone, 382-0788.

CAIRN VILLA
Modern 2 bedroom, park-like setting off Old Esquimalt Rd. Heat, cablevision and parking. Mature adults only. Sorry, no pets. 383-3410.

NEAR WOODWARDS
Bachelor and one bedroom suites in modern block, $170-$200, including heat and cable, 3150 Jutland Rd. 385-6026 or after 5 658-8893.

Willows-Oak Bay
Bright, quiet 1-bedroom suite, near beach, shops and bus. Separate entrance and thermostat. Heat, water and parking included. $210. 592-7445.

OAK BAY
2 bedroom spacious new condominium from $425. Dishwasher, garborator, frost free fridge, self clean range, wall to wall, some with fireplace and ensuite, locked parking, 595-4011 or 382-3616.

ESQUIMALT
Bach, 1 and 2 bedrooms. Adults only, no pets, includes heat, hot water, free parking, sauna. Res. mgr. 385-4132, Office 384-9793.

830 CRAIGFLOWER
1 bedroom and den, drapes, fridge, stove, carpets, cablevision, heat, bus stop at door. $200. 642-4768, 384-6383.

AVAILABLE APRIL 1
Brand new waterfront S.C. bachelor apt $230. including heat and H. water. Mature people please. Dickie Agencies Ltd. 382-4312, eves. 477-4662.

CLEAN 2 BEDROOM, SELF contained, private entrance, city centre, fridge and stove included, quiet, must have a steady income, 1 child welcome, $160 monthly. 385-4237.

DINGLY DELL/SELKIRK WAterfront, charming, clean, bright, corner, top floor. 2-bedroom suite with lovely water view in a quiet park-like surrounding. Adults. No pets. $290. 382-5240.

BAY/COOK ST. MODERN, charming, clean, spacious bachelor suite with murphy bed. Fridge, stove, heat, water, parking included. Quiet mature person. $170. 382-5240.

1 BEDROOM APARTMENT, ground floor, newly painted, hardwood floors, next to Harbour Towers and Princess Marguerite. $173 a month. 382-4314 after 5 pm.

ESQUIMALT
Deluxe bachelor and one bedroom apartments, ww, whirl pool, sauna, controlled entrance. Cable, heat, parking included. Quiet building. 388-6176, 386-6652

SPACIOUS 1 AND 2 BEDROOM suites in Esquimalt. Managed by owners. 1 bedroom from $175. 2 bedroom from $247. Includes heat, water, cablevision and parking. 385-6547.

NEW, 2-BEDROOM SUITE, ground level, all utilities included, w/w, cable vision, Lake Hill close to bus and shopping. Mature adults only. $325 per month. 479-3324.

JUBILEE AREA
BACH $193
Available April 1. Adults only, no [illegible] 595-0864.

CLOSE IN
Modern 1 bedroom suite. Quiet. All supplied. 477-7884 or 384-8269 7-9am. 5-7pm.

3 BEDROOM PENTHOUSE, ESquimalt, quiet, clean, well controlled building. Heat, water, cable, parking included. Adults only, no pets. 382-2221

VIC WEST, BACHELOR SUITE in quiet block, close to downtown and bus. Cable, heat, and parking free. Mature adults please. After 4 pm. 386-7245.

WATERVIEWS—1 BDRS.
Naden/Yarrows. Vacant, large suites, recently redecorated. Adults without pets. 477-8096 John 388-7557

PANDORA — 1 BR, SELF-CONtained apt. Avail April 1, $171/mo. including heat. 388-4271 Ross Bracken 477-0029
J. H. WHITTOME & CO., LTD.

2 BEDROOM BASEMENT suite, $200 per month, 479-4135.

200 APARTMENTS TO RENT UNFURNISHED

WATERFRONT, $225
1-bedroom with own entrance, suite in large house. Located on city harbour. Fridge, stove, share washer and dryer. Includes all utilities. Prefer working person, no children. 388-6262.

PRINCESS LOUISE
Available April 1, large, spacious 1 bedroom apartment. Heat, hot water, cable vision and parking included. Small child welcome. 384-5320.

BELMONT TERRACE
1080 BELMONT AVE.
Bachelor and 1 bedroom available April 1, no children or pets. Resident manager 595-0755.

SMALL SUITE, UTILITIES found, available to responsible single person, non-smoker in exchange for light caretaking duties at Country Museum. 642-3121

JUBILEE AREA, BRIGHT 1 bedroom suite with balcony. April 1st, $225. 1 bedroom suite, second floor, April 15th, $215. Adults only. 598-8346.

516 AND 532 DALLAS ROAD, bachelor and 1 bedroom suites including heat, cable and water, large outdoor pool, no children or pets. Contact manager. 385-9683.

ONE BEDROOM APARTMENT, $230 month, heat, light, cable, TV included. Parking available. Contact manager, Executive House Hotel, 388-5111

3800 QUADRA
1 and 2 bedroom suites available in clean modern building, $210 and $259 per month. 382-0271, 383-3869.

DOWNTOWN UNFURNISHED APARTMENT, NEWLY RENOVATED. $195. 1322 BLANSHARD. 592-7536.

ONE BEDROOM UNFURnished basement suite, private entrance. Tattersal Area. $210 includes all utilities. References. 383-2318

2-BEDROOM BASEMENT suite, includes utilities, washer, dryer. $250. 479-5173, 4:30-5:30.

SIDNEY
Large 2-bedroom, $210. 385-6718. After 5 pm & Sat-Sun, 477-7710,

FIREPLACE, DISHWASHER, modern 1 bedroom, wall to wall carpet, 527 Constance, April 1, $240 per month. 478-8897.

FORT/PANDORA, AVAILABLE April 1, one bedroom, $210 including heat and cable, no pets or children please. 598-2394

JAMES BAY, NEAR DUCK Pond, small one bedroom basement, carpetted, small pet acceptable. $150 598-6229

1300 YATES
Spacious suites, all inclusive, large block. Phone 382-9103 or 384-4013.

BEDROOM SUITE, JAMES Bay, hot water included. Adults only. No pets. $85 monthly. 658-8751.

BEDROOM APARTMENT overlooking Langford Lake, $225 per month. 478-1721 8:30-5, Mon-Fri.

1 BEDROOM SUITE, WALL TO wall, heat, cable and parking, Islander Apts, 944 Tattersal dr. 383-5187.

885 OLD ESQUIMALT RD APT
2 bedroom beautiful large corner suite, 2 balconies, $225. 1 bedroom suite, $189. Mature adults. No pets. 477-7026 or 383-0888.

FAIRFIELD CLOSE IN, APPLY 923 McClure or phone 383-8691. Character, bright 1-bedroom apartment. Heated, $214. Adults. April 1.

LARGE ONE BEDROOM, $195. Two bedroom and den, $227. Colwood, Langford. 477-2548

JAMES BAY, 1,2 BR, BACH. 45 Boyd. 385-9739, 382-7917.

BRIGHT SUITE WITH LARGE balcony in small modern block. 479-2128, 479-9522.

1 BEDROOM SUITE, $175, INcluding heat, cable. Covered parking, April 1st. 384-7924.

CITY, 3-ROOM SUITE, OWN entrance, no children. 386-1549 or 656-6157.

HEAT, CABLE, PARKING, $165. New bachelor, near Crystal Pool. 384-8530.

BACHELOR SUITE, FAIRfield area, fully modernized, self-contained, 384-1848.

APRIL 1ST, 2 BEDROOM, small pet welcome, Lampson Street, 383-5641.

1 BEDROOM SUITE, QUIET block, for caretaking couple. 656-6014

BACHELOR AND 1 BEDROOM in Fernwood District, 384-8744 or 383-8813.

SUITES IN CHARACTER house, fireplaces, all utilities included, 1003 Vancouver St. 383-5570.

201 APARTMENTS TO RENT FURNISHED

AVON COURT
490 Vancouver St
Old country atmosphere in heart of city. April 1, Bachelor, $195; 2 bedrooms, $290 and $310. Includes new furniture, drapes, w/w, hot water, heat, cable, private entrance to landscaped courtyard. Mature adults. No pets. Near bus, park, hospital, downtown. 382-3616.

CRAIGFLOWER MOTEL
On Gorge waterway, offers deluxe bachelor and 1-bedroom suites at special winter rates. All the comforts of home. Completely furnished with maid service and laundromat on premises. Call 388-7861, Concord.

BEACON HILL
Near park, sea and bus, 675 Niagra St. Quiet building, well furnished, linens, dishes, cable and heat included, maid service available, no pets or children. Bachelor $250, 1 bedroom $300, 2 bedroom $395. 383-3824 or 478-5617.

RIGHT DOWNTOWN
All brand new. Singles, doubles, family unit with kitchens, 1 bedroom suites with kitchenettes. All have color TV and free phones. Your room is quiet. Full facilities. All under one roof. Weekly or monthly rates. Reasonable. Royal Olympic Hotel, 642 Johnson-388-5513

WEEKLY
DAILY
Adjacent to Parliament Buildings on quiet street. Fully furnished one bedroom suites. Phones (no charge for local calls), Colour TV, Saunas, pool, games room, coin laundry, utilities. Royal Scott Inn, 425 Quebec St, phone 388-5463.

VIEW ROYAL, ONE-BEDROOM furnished suite, private entrance, close to bus and stores. Prefer quiet person, non-smoker, no children or pets. $240 month, includes heat, hot water and covered parking. April [illegible] Phone evenings or leave message 479-0645.

DELUXE ACCOMMODATION
Furnished bachelor and 1-bedroom suites. Colored TV, dining room, laundry, indoor pool, hydro pool, saunas, lounge, maid service answering service. No Pets. Canterbury Inn, 310 Gorge Road. Phone 382-2151.

Michaelangelo Apt
1158 YATES
Studio bachelor suites from $205 monthly. Near downtown. C tv, cablevision, linen and dishes supplied.
383-0742 or 386-2812

OXFORD CASTLE INN
Quiet and tranquility on the Gorge. 1 bedroom suite with queen size bed, colour TV, maid service, indoor pool, sauna, Jaccuzi swirl pool, billiard room, elevator, no pets. 133 Gorge Rd. East. 388-6431.

$230, CHARACTER SUITE, fireplace. Hospital, University. Adults. Monday. 1618 Richmond.

201 APARTMENTS TO RENT FURNISHED

AVAILABLE NOW
Esquimalt-close in. 3½ rm; (main furniture). View-heat, h. water, cable, parking (laundry avail.) $199, sorry no pets. Dickie Agencies Ltd, 382-4312 (or 383-8307 please call at 11 am or 3 pm)

JUBILEE HOSPITAL AREA. ON bus route, across from shopping, fully furnished, including linen and kitchen ware. Bachelor and 1 bedroom apartments. $220 to $240 per month. Adults, no pets. 592-9516.

DOWNTOWN FURNISHED STUDIO SUITE. AVAILABLE IMMEDIATELY. KENT APARTMENTS. 1322 BLANSHARD. MATURE ADULTS. NO PETS. $180. 592-7536.

WEEKLY, MONTHLY AND yearly. Well furnished modern bachelor apt. across from Woodwards, elevator, coin laundry, heat, cable, tv, linen, dishes included. 650 Speed. 388-7337.

CLOSE TO PARK AND SHOPS, everything supplied, colour Tv, kitchens, bath and shower, Thunderbird Motel, 655 Douglas. Reasonable rates. 384-0632, 386-2812.

FURNISHED BACHELOR suites, $180. Also 1 bedroom and 2 bedrooms, colour TV, etc. Royal Victorian Motel, phone 385-5771.

MAY 1, BASEMENT SUITE, SEperate entrance. Light, heat, water supplied. Near beach, bus, shops, $170. Reduction in rent if interested in gardening. 477-2998

NEAR PARK, SEA, TOWN, very pleasant comfortable one bedroom, extensive views, available mid April. Pool, parking, etc. inclusive. 385-7841.

FORT STREET, CLOSE OAK Bay Junction, large 3-room suite, partly furnished. Main floor, fireplace, light and heat included. $193. 477-2853.

ONE BEDROOM BASEMENT suite, wall to wall, $175. No pets, 3147 Irma St., phone after 3:30, 383-3264.

SMALL MOBILE HOME TO rent, 1 responsible person, TV, telephone, daily maid service. $65 per week. 474-2141.

LARGE HOUSEKEEPING suite, share bath, new w/w carpet, $150 monthly, downtown area. 642-4463.

1-BEDROOM, NEWLY DECOrated, includes hot water. $200. 614 Esquimalt. Manager #10. 386-6309, 592-4673.

NICE BACHELOR SUITES, close to shopping centre, on Douglas St. 386-2481.

BACHELOR SUITE, $140, SELF-contained, near Mayfair. 385-0655 or 386-9780.

VERY NICE ONE BEDROOM, everything included, $169. 382-3930 after 6 pm.

PARTLY FURNISHED 1 BEDroom apartment. Esquimalt Rd. $175. 382-3406.

COSY COTTAGE WITH FIREplace, no pets. Malahat Bungalows 478-3011.

BACHELOR SUITE NEAR park and Parliament Buildings, April 1st. 386-0332.

AVAILABLE NOW. UTILITIES included, new paint, no pets. 385-2743.

EDGEWATER MOTEL, 1-BEDroom from $165 month, utilities included. 478-4212.

SMALL, QUIET, SELF-CONtained 1 bedroom, $177. 388-7605.

202 FURNITURE TO RENT

MAIS
FURNITURE and APPLIANCES
RENT
COLOR or BLACK—WHITE TVs
FURNITURE—APPLIANCES
MICROWAVE OVEN
at PENNIES per DAY
1821 COOK
385-2435

STANDARD FURNITURE
Three Rooms from $47.50 per month
Immediate Delivery
382-5111 737 Yates St.

CAMOSUN
FURNITURE RENTAL
Month to Month
Piece or group
Immediate Delivery
833 Yates 383-3655

203 APARTMENTS WANTED

SEVERAL HOUSES OR APARTments, furnished, required to rent from July 9 to Aug 23, 1979 and some for a variety of periods of time. Preference to vicinity of St. Michaels University School. Some cases will apply to single persons, others to families with or without children. Please phone collect Vancouver, 736-1611 during office hours or write to J.J. Johannesen, 3737 Oak St., Vancouver, B.C. V6H 2M4

SEVERAL HOUSES OR APARTments, furnished, required to rent from July 9 to Aug 23, 1979 and some for a variety of periods of time. Preference to vicinity of St. Michaels University School. Some cases will apply to single persons, others to families with or without children. Please phone collect Vancouver, 736-1611 during office hours or write to J.J. Johannesen, 3737 Oak St., Vancouver, B.C. V6H 2M4

2 BEDROOM SUITE OR HOUSE for family of three, Fairfield area, some yard, up to $300 month. Please phone 598-6024.

EMPLOYED FEMALE WISHES 1-bedroom with pool. Close in. 388-5219.

QUIET MATURE COUPLE REquire 2-bedroom suite. Prefer Fairfield-Beacon Hill, 479-3189.

204 SHARED ACCOMMODATIONS

FIRST CLASS ACCOMODAtion, modern townhouse, fully furnished, near Sears, washer, dryer, colour tv, utilities included, ideal for working man, non-smoker age 20-30. $110 per month. Call David 592-4738 or Rick 595-6272 between 5 and 7pm.

1ST CLASS ACCOMODATION
Modern townhouse, fully furnished, near Sears. Ideal for working man 20-30, non-smoker, $110 per month. Colour TV, washer, dryer, utilities included. Available now. Call Rick, 595-6272 5-7 pm or Dave, 592-4738.

RECENT WIDOWER WILLING to share own home with small, petite good-natured lady whether working or retired in return for light housekeeping duties. Near Cook-Burdett, central. Please phone 382-9065.

LANGFORD
Large modern 3-bedroom house on 2½ acres. Little bedroom furnishings needed. Working person. 474-4963.

WANTED QUIET WORKING female, 19-23 years old to share large fully furnished two bedroom apartment in Esquimalt area. $127.50 plus utilities. 384-2853 after 3 pm.

BEAUTIFUL CHARACTER home with fireplace and a view has private room and shared space. Available for responsible person. $125 plus expenses. 383-9352.

SELF-CONTAINED 2 NEW rooms, kitchen, bath, separate entrance. Suitable for 2 adults. Walk to downtown. Reasonable. 386-8687 after 6.

BRIGHT ATTRACTIVE FURnished bedroom for mature women in shared Gordon Head home. Stereo. Excellent bus service. 477-7963

204 SHARED ACCOMMODATIONS

ONE PERSON TO SHARE UNfurnished Gordon Head townhouse, April 1st. $75 plus utilities. 595-2238.

ROOMS AVAILABLE NEAR Hillside Mall, good location for buses. Phone between 6-10 pm. 592-6281.

ONE FURNISHED ROOM available in shared house, $130 per month, utilities paid. 384-6809.

YOUNG PERSON, $130 PER month includes utilities, vegetable garden, fireplace, sundeck. Call Alan P. 477-7291 or 479-6110.

THIRD PERSON WANTED TO share 3-bedroom duplex with fireplace. 477-8227.

WANTED-FEMALE TO SHARE large mansion in Oak Bay. Available April 1. 598-7980.

SINGLE YOUNG RESPONsible person between 18-25 to rent one bedroom, all utilities included. 382-5153.

LADY WILL SHARE EXCEPtional home with same. 386-1730, 5:30-8 pm.

SHARE CO-OP HOUSE, NEAR Hillside Mall. $130 including utilities. 592-6281.

206 DUPLEXES TO RENT

BROWN BROS. on LANSHARD
"People Helping People"
$325—2502 Empire St. SxS duplex, 2-bedroom, 4-pce. bath, dining room, hdwd floors, fridge and range.
$140—1324 Hillside ave. 4-Plex.
For further information call Brown Bros. Agencies Ltd. at 385-8771.

JUBILEE — 2 bedroom basement suite, includes fridge, stove and heat. Reduced to $175 p.m.

ESQUIMALT — Avail. April 1, 2 bedroom upper duplex. Separate dining room. Fireplace, garage, fridge and stove. $295 p.m. Call Audry at 388-6161 (24 hrs.) Pac-West International Real Estate Brokers Inc.

COLWOOD. SIDE BY SIDE, 1,180 sq. ft. 3 bedroom, living room, dining room, 1½ baths, wall to wall, fireplace, full basement, fenced yard, lake view, some drapes. Occupancy May 1st or sooner. $375. 478-0094.

JUBILEE AREA, S/S DUPLEX, 2 bedroom, living room, wall to wall carpet, beautiful kitchen, colored bathroom. Fridge and stove, washer and dryer, no pets, adults only. $350. 598-7840, 477-5255.

3 BEDROOM WITH 2 BEDROOM inlaw suite or up and down duplex. Including fridge, stove, washer and dryer. Across from the Sooke Elementry School. Beautiful view. 386-7977.

CAN YOU PAINT, LANDSCAPE, or do concrete work? And desire a deluxe 3 bedroom, 2 bath waterfront suite. Exterior needs finishing. $450. Rent negotiable for services. 388-4689.

2 BEDROOM MODERN SUITE in fourplex, utilities included, washer and dryer, parking, convenient location. Rent $300. Available April 1. 386-3731. After 5, 384-9802.

2 BEDROOM UPSTAIRS, available April 1st, wall to wall carpets, including water and heat, fridge and stove. $240 per month. 595-4374 after 5 pm.

$240, SPACIOUS ONE BEDroom duplex with attached workshop. Close to Oak Bay Junction. Children and pets welcome. 479-0068, 6-9pm.

LARGE CLEAN UPPER DUplex suite in Jubilee area. Dining room, carpets, Cable. Available April 1 to quiet responsible couple. $250. 592-1924 after 5 pm.

TILLICUM AREA. SPACIOUS 3-bedroom SxS duplex. Stove, fridge, sundeck, carport, full basement. $340. Available May 1. 477-0864.

TWO BEDROOM OR ONE BEDroom, S/S, furnished or unfurnished, wall to wall, quiet street, garden, very reasonable rent. Woolco area. 383-2795

NEW TOWNHOUSE/DUPLEX for rent, 3 bedrooms, 1½ baths, covered parking in the Lake Hill District. Phone after 6, 478-7870.

FAIRFIELD, SIDE BY SIDE, adult oriented, available May 1, $300 per month. Inquiries 347 Windermere Pl.

LANGFORD, UPPER SPAcious 3 bedroom, wall-to-wall carpet, stove and fridge, allow 2 children, no pets, $315 per month. 478-5260.

TOWN AND COUNTRY AREA, side x side, 5 bedrooms, wall to wall, fireplace, 3 bathrooms, $475. Phone 383-4769.

AVAILABLE EARLY APRIL, 1 bedroom duplex, Naden area, $175. 383-2215 after 4:30 weekdays, after noon weekends.

SIDE BY SIDE DUPLEX, Langford area, 3 bedrooms, 1½ bathrooms, carpeted throughout. $350 a month. 477-8687.

TWO BEDROOM DUPLEX FOR rent in Vic West includes electric range. 477-1913 after 6pm.

LARGE MODERN 3-BEDROOM. Carpeted, drapes, and utilities included. $425. 382-1517.

JUBILEE AREA, LOWER 1 bedroom, fridge, stove, wall to wall, $185. 479-9902.

LARGE COMFORTABLE FURnished lower duplex, $275 utilities included. 381-5165.

SOOKE SASSENOS, 3 BEDroom, 1300 sq. ft. Fridge, stove, carpets, clean, $350 including utilities. 642-4343.

2 LARGE BEDROOM, 2 BATHS, large living room, stove and fridge. As of May 1. 386-0558.

DUPLEX FOR RENT, 3-BEDroom, in Colwood area. Available immediately. Days 598-4711. Evenings, 477-6128.

ESQUIMALT REDECORATED, stove, fridge, 1 bedroom, $225. 2 bedroom, $285. 598-1892.

MAGNIFICENT VIEW RIGHT by the water on Dallas, 2 bedrooms, 385-2743.

3-BEDROOM SXS DUPLEX with basement, 450 Craigflower, $275. 385-5330.

210 HOUSES TO RENT UNFURNISHED

Century 21
WESTERN HOMES
1037 Cloverdale 386-3494
Piers Island. Live right on the water — beautiful setting — all appliances. $300 PM.
Enjoy Golf? New 4-BR home, 1½ bath, W/W — cathedral entrance, FP, large sundeck off dining room, very quiet area near golf course. Sooke. $350. PM.
4 could be 5 BR completely redec., older home in central area — W/W, appliances, on double lot, sundeck. $500. PM.
Large new 2 BR duplex, FP, W/W, no appliances. Town & Country area. $375. P/M. Avail. April 1.
Cute bottom ½ of duplex, W/W, all appliances, quiet residential area in Esq. $295.
2 B/R duplex in Langford, large kitchen, W/W, Fr. and St., $335.
Call 386-3494 for more info.

210 HOUSES TO RENT UNFURNISHED

BROWN BROS on LANSHARD

"People Helping People"

$600.00 - 1823 San Juan - 4 bedrooms plus den, family room with fireplace, two sundecks, fenced private yard, double carport, stove, fridge and LR drapes.

For further information, Please contact Brown Bros. Agencies Ltd. 385-8771.

TOWN AND COUNTRY: 1 bedroom basement suite. Fridge, stove and all untilities included. $175 p.m.

GLANFORD: 2 year old, 2-bedroom home with complete suite down. Available April 1. Complete or separate units.

MALAHAT DR.: 3-bedroom house in treed seclusion. $325 p.m.
Call Audrey at 388-6161 (24 hrs.)
Pac-West International Real Estate Brokers Inc.

THE VILLAGE GREEN
In the heart of James Bay, we offer
2-BR townhouses from $249.00
Free Parking and Cablevision
Children Welcome — No Pets
Close to Elementary School
Shopping Mall and Bus
Phone Mrs. Evans at 388-6806 or Enquire at #21-129 Croft St.
CREIGHTON PROP. MGMT.
388-4422

New executive home on waterfront near University and Cadboro Bay. Available immediately for long term lease. Interview held April 6 and 7. Write Victoria Press Box 628.

ROCKLAND
Immaculate 2 or 3 bdr. rancher (2300 sq. ft.), large living room, dining room, enclosed sun porch, 2 baths, billiard sized rec room, large dog compound. Fridge, stove, drapes included, references, $700 per month. 386-9501.

4 BEDROOM TOWNHOUSE, available May 1, $395 per month, Tillicum and Burnside area, near bus, shopping and schools. Drapes, stove, fridge and carpets included, responsible people only. To view call 479-4845. For information call Ed 383-5514 or 479-7053.

OCEANFRONT
2 bedrm Townhouse. 14,000 sq. ft., 1½ baths, boat moorage next door. Fridge, stove, dishwasher, vacuflo, carpets, drapes. Almost new home. $325. Ocean Village, 642-5254.

BEAUTIFUL 2 BEDROOM, older country home on beautifully landscaped 1½ acres. Fridge, stove and curtains. Large garage for workshop, older couple preferred, references required. Available immediately. $395. 479-6221.

WATERFRONT HOME ON Salt Spring Island with beautiful view overlooking Fulford Harbour. 2 bedrooms, electric heat. 5 minutes walk from ferry terminal and easy commuting to Saanich Peninsula. Rent $250 per month. 479-3976 Monday or later.

3 BEDROOM HOME, LARGE dining room and living room with fireplace, Ardmore and West Saanich area. Golf close by. Beautiful country setting. Available April 1st. $425 per month. 477-1519.

900 ADMIRALS RD. 3 BEDrooms. Available immediately. Full basement, Hot water heat, $348 per month. Please call BEN WEBB, 385-2481, Swinerton, Stewart Clark Ltd., before 10:30 a.m.

MALAHAT 27 ACRE HOBBY farm, completely redecorated 3 bedroom home, stove and fridge, family room, utility room, large sundeck, 4 outbuildings. Use of private lake and miles of road for riding of horses. $500. 382-7522.

MODERN 2-BEDROOM TOWNhouse. April 1. Close to schools, bus, park. Water, parking, pool, sauna, fridge, stove, w/w, patio, basement. Lease available, $380 per month. 479-9296.

3 BEDROOM WITH 2 BEDROOM inlaw suite or up and down duplex. Including fridge, stove, washer and dryer. Across from the Sooke Elementry School. Beautiful view. 386-7977.

IMMACULATE 3-BEDROOM home, Finlayson-Cook area. All appliances. Full basement, fireplace, garden. Regret no children or pets. Available April 1st, $400. Phone 381-5760 after 6 p.m.

WATERFRONT, SOOKE, 17 miles from Victoria, roomy 2 bedroom cottage. Large living room with Franklin stove. Kitchen, fridge and stove. Large lot. $295. 642-3323, 598-4876.

AVAILABLE NOW, SAANICH area, close to schools and shopping, children and pets ok. Long term lease possible. $350 per month. Call collect, 743-4804 between 6-8 pm.

95 CADILLAC AVE. NEAR Woolco, modern stucco, 3 bedrooms, full basement. Drive-in garage, wall-wall carpet. April 1, $315 month. No pets. 384-3015, 385-6379.

FOR RENT MAY 1
2-Bedrm, 3rd in full basm't, garage, fireplc., Hillside. Phone after 5, 592-6271.

3010 FIFTH. 2-BEDROOMS. Fireplace. Seperate garage. Lovely garden. Fruit trees. Mature couple. No children or pets. Local references. $375. 592-6940.

APRIL 1ST, 4 BEDROOM, large rumpus room, fireplace, wall to wall broadloom, sundeck, carport, appliances included, 1 acre, Sooke. 642-3438.

TWO BEDROOM HOUSE, choice Sidney area, includes 5 appliances, living and dining room drapes. Available April 1st. $450. 592-7942

2-BEDROOM HOUSE ON Happy Valley Road in Glen Lake. Fridge, stove, washer and fireplace. Available immediately. $350. 385-9727, 382-4134 (24 hrs)

2 BEDROOM, FULL BASEment, fridge, stove, carpets, large lot, garden area, fruit trees. Town and Country area. $375. Available April 1st. 385-8537.

3 BEDROOM HOUSE, FIREplace, full basement, large lot, close to schools and bus. $325. Available April 1st, phone 658-5542.

METCHOSIN 2 BEDROOM, KITchen, living room, fireplace, dining room, bathroom, sundeck, no pets, $350 month. 474-2794.

FOR RENT APRIL 1ST Two bedroom and den waterfront home in Sooke, $400 per month. 384-4423 or 642-3577.

3 BEDROOM TOWNHOUSE, 1½ baths, basement, pool, fridge and stove. $325. Good value. Available April 1st. 383-7882 or 595-4895.

IMMACULATE 3 BEDROOM home in Gordon Head, split level, near K-Mart, $450 month. References required. 477-2366

COLWOOD 3 BEDROOM HOUSE with extra bedroom in full size basement, $350 per month. 478-1721, 8:30-5 Mon-Fri.

5 ROOM HOUSE, NEAR DOWNtown Victoria, new stove and fridge, fireplace, seperate dining room, $290. 1260 Johnson St.

SIMPSONS SEARS AREA, 3 bedrooms, $450 per month. 592-4546

3 BEDROOM HOME NEAR Sears, no appliances, $375. 658-8880.

GORDON HEAD
1 year old, 3 bedroom, no basement home. $395. 658-5133.

FOR SALE OR RENT, HOUSE recently renovated at 425 Obed. 652-2701, weekdays after 5 pm.

210 HOUSES TO RENT UNFURNISHED

TWO BEDROOM, NEAT AND clean, Langford area, available May 1, $250 per month. 474-2975.

SIDNEY, 3 BEDROOM, NO basement house. Hot water heat, $348. 656-1995 or 656-1031.

TWO BEDROOM HOUSE ON 24 Hampton Rd. $300 month. 479-6154

COSY COTTAGE FOR RENT IN View Royal $175 and utilities. 474-1925.

LARGE 4 BEDROOM HOME, children and pets welcome $385. 595-5239.

$325, LARGE OLD HOME. Adults. No children, pets. Monday, 598-7509.

TWO SMALL CABINS FOR rent. 478-5946 after 6 pm.

NEAR JUBILEE, TWO BEDroom, basement, $300. 595-6460.

212 HOUSES WANTED TO RENT

SEVERAL HOUSES OR APARTments, furnished, required to rent from July 9 to Aug 23, 1979 and some for a variety of periods of time. Preference to vicinity of St. Michaels University School. Some cases will apply to single persons, others to families with or without children. Please phone collect Vancouver, 736-1611 during office hours or write to J.J. Johannesen, 3737 Oak St., Vancouver, B.C. V6H 2M4

SEVERAL HOUSES OR APARTments, furnished, required to rent from July 9 to Aug 23, 1979 and some for a variety of periods of time. Preference to vicinity of St. Michaels University School. Some cases will apply to single persons, others to families with or without children. Please phone collect Vancouver, 736-1611 during office hours or write to J.J. Johannesen, 3737 Oak St., Vancouver, B.C. V6H 2M4

RESPONSIBLE FAMILY WITH one child, and dog, wants a 2-3 bedroom house, with fireplace, on small acreage or good sized lot, Metchosin-Colwood area, willing to pay $300-$400 per month, need occupancy as of April 1st or as soon as possible. 474-1036.

COUPLE, CHILD AND DOG REquire 2 bedroom house, Saanich or country area, april 1st. prefer fireplace, need washer, dryer hookup. Rent negotiable. Call 642-3323 after 4:30, 388-8331 days.

COUPLE EXPECTING FIRST child desire 2-bedroom house or duplex with working space and yard, any location. Rent up to $270. References available. Please call 383-6126.

MIDDLE AGED COUPLE, EXcellent gardeners, handyman. Require house will improve your property and pay reasonable rent, any location, prefer country. 656-6330.

RESPONSIBLE WORKING couple, no children or pets, require newer character 2 bedroom house, appliances, fireplace and garden for May 1st or sooner. 595-5056 after 5.

RESPONSIBLE COUPLE AND child require 2-3 bedroom house, May 1st or sooner on Saanich Peninsula. Prefer quiet or semisecluded with yard. Excellent references. 656-3090.

WANTED ONE OR TWO BEDroom older home, unfurnished in Metchosin, Langford or Happy Valley area. Old age pensioner with small dog. 743-5268.

OLDER HOUSE 2 OR 3 BEDrooms, fireplace, yard, for responsible working women and 1 child, approx. $300. References. 385-1628.

MATURE COUPLE REQUIRE 1 or 2 bedroom cottage, excellent references. Prefer Colwood, Langford district but will consider others. 478-2277.

RESIDENCE REQUIRED from July 15 to August 15. Need a housesitter? Call days, 386-4438, evenings, 382-4751.

EXPECTANT MOTHER URgently needs house, something small and cosy, preferably rural. 656-6167 after 6.

HOUSE AND ACREAGE, OR house, near Sidney for May 1st. Responsible adults. (112)530-7421.

RESPONSIBLE COUPLE WISH to rent furnished waterfront cottage in Duncan area. 746-4944. Ask for Mrs. Astren.

SMALL HOUSE, DUPLEX OR suite, prefer rural area for reliable working woman. 474-1342 after 4pm Carol

WORKING GIRL WITH DOG needs house outskirts of Victoria 386-8632.

HOUSE WANTED BY WORKing couple, references, May 1. 658-8743.

WANTED SMALL 1 BEDROOM house for responsible working man. Please phone 382-5407.

3 BEDROOM HOUSE, FIREplace, yard, $400. 3 responsible working girls. 385-9376.

WANTED HOUSE FOR RENT or side by side duplex for the 1st of May. 592-1018

215 HALLS, WAREHOUSES STORES and OFFICES TO RENT

Professional Office Space
DATATECH BLDG
1095 McKenzie Ave.
Excellent parking.
Fully air conditioned.
Located in urban area mainstream.
Excellent accomodation for professional business operations.
Areas available range from 500 sq.ft. to 11,000 sq.ft.
Financial arrangements tailored to individual situations.
Direct enquiries: Don Burrows, 479-7117, Office, or 478-0025, Res.

MEDICAL OFFICE
1105 Pandora Ave. 471 sq.ft. of partitioned Medical Office space located in the Medical Arts Building, immediate possession.

DOWNTOWN OFFICES
A choice of office space from 335 sq.ft. up to 2200 sq.ft. available to view in modern air-conditioned building opposite city parkade. Attractive low rates.

RETAIL STORE
A small retail unit in the mall at 720 Yates St. Becoming available April 1.

MORGUARD PROPERTIES
Phone 383-4168

FOR LEASE IN QUALICUM BEACH
2700 square feet of New Prime Retail Space now available. Ideally located in the heart of the business section of the village, with ample off-street parking. Suitable for Furniture and appliances, T.V. and Stereo Sales, Carpets, Ladies' Wear, Dry Cleaners, Paint and Wallpaper, Automotive Sales, etc.

50 feet frontage on Second Avenue. Can be divided to suit tenants. Attractive lease terms can be arranged by contacting

Art Bridge, P.O. Box 459, Parksville, B.C.
V0R 2S0 248-3275

RESTAURANT SPACE AVAILable in an established neighbourhood Shopping Centre. Excellent Traffic and Retail flow. Call WESTMONT REALTY (1977) LTD. 388-4434.

CENTENNIAL SQUARE LOCAtion, offices for rent, janitor and 24 hour telephone answering service optional. Call Mrs. Lee. 383-1154.

215 HALLS, WAREHOUSES STORES and OFFICES TO RENT

REALSPAN PROPERTIES LTD.
846 BROUGHTON 388-6454

WE SPECIALIZE IN LEASING

WHARF ST. AT BASTION SQUARE
10,000 sq. ft. of retail and 20,000 sq. ft. of office space. Newly improved space in a high profile area.

THE BAINS CENTRE
RETAIL
OFFICE
WAREHOUSE
excellent space, North of Douglas, located on Oak St.

MARKET SQUARE
Quality office space in a good setting.

HARTWIG COURT
1,265 sq. ft. of improved office space overlooking the Harbour.

SIDNEY
Quality retail space, centrally located.

BROWN BROS on LANSHARD

"People Helping People"

1006 FORT ST.
3000 sq. ft. prime office space, good parking, air conditioned, excellent co-tenants. Will subdivide.

830 PEMBROKE ST.
2100 sq. ft. ground floor office area, good parking, heat included at $6.50 sq. ft. Available now.

829 ADMIRALS RD.
1800 sq. ft. of bright ground floor office space, very reasonable. Excellent parking, some partitions already in. Also, 460 sq. ft. available at $125.00.

643 DAVID ST.
9000 sq. ft., good parking, 6300 on main with large loading doors at ground level. 2700 sq. ft. mezzanine and office area, $4.50 sq. ft. Suitable wholesale sales and storage.

For further information please contact Brown Bros. Agencies Ltd., 385-8771.

RETAIL OFFICE AND WAREHOUSE
3000 sq. ft., 6000 sq. ft. and 9000 sq. ft. available for 3-5 year lease. High traffic count and good parking available.
PETER BEVAN 388-6258

LOWER YATES
Prestigious space in brand new office building. Beautiful open beams, high wood ceilings, sky lights, etc.
Available May 1979 as follows:
(a) one package of 7358 sq. ft. on 2 levels OR
(b) smaller units from 1100 sq. ft.
ALSO
(c) 3212 sq. ft. in existing adjacent building available immediately.
OR
(d) New penthouse office on same building to be constructed this spring with Harbour views from — 300 to 1700 square feet with receptionist — Very competitive.
P.S.
(e) Ideal retail space with sidewalk and mall window space. 800 sq. ft. same building. Call:
BARRY BOWES
388-6258
CEDRIC STEELE REALTY LTD.

SEASPRAY PROPERTIES LTD./REALTOR
1911 QUADRA 386-3124

OFFICES:
Hartwig Court 800 Sq. Ft.
1005 Broad 980 or 2200 Sq. Ft.
3960 Quadra 1010 Sq. Ft.
2614 Bridge 125 S.F. $80.
464 E Burnside 1400 Sq. Ft.
3025 Shakespear 1200 Sq. ft.
836 Devonshire 400 Sq. Ft.
3440 Douglas St. 2700 Sq. Ft.
3293 Douglas St. 2200 Sq. Ft.

RETAIL/STOREFRONT
3400 Douglas 2300 S.F.
Stadacona Centre from 700 S.F.
Oak Bay Junction.
Burnside Plaza 2000 S.F.
2614 Bridge St. 611 S.F.

WAREHOUSE
2614 Bridge MINI Warehouse or Workshop 178 S.F. to 1400 S.F.
626 Esquimalt 1200 S.F.
834 Devonshire 3500-16000 S.F.
R.D. LAW 386-3124

Prime Location Warehouse Space Up to 10,000 sq.ft.
Easy access to Blanshard and Douglas
INCLUDES OFFICE AREA, WASHROOMS, 2 LARGE DOORS, LARGE PARKING AREA, ETC. FOR FURTHER DETAILS, CALL MR. ANDERSON OR MR. STOREY AT 383-4147, 9-5.

For Rent Industrial Large Storage or Warehouse Space
Up to 130,000 Square Feet
As low as $1.50 per sq. ft.
LOCATED 3900 BLOCK QUADRA STREET
P.O. BOX 1355, Victoria, B.C.
Or phone Tim—382-8146

MEDICAL OFFICE SPACE
NEW STRATA TITLE C.C.A.
PURCHASE OR LEASE
LOCATION: 1711 COOK ST
Only 6 units left. Ideal for
MEDICAL DOCTORS
PHYSIOTHERAPISTS
DENTISTS
OPTITONS
DISPENSARY PHARMACY
Each unit is finished to the Tenants specifications and 100% financing can be arranged for those who wish to purchase. For further information please contact Geoff Field DAYS 382-3033 EVES.479-5270

LEASE—NANAIMO OFFICE SPACE
All or part 9,000 sq. ft. on one floor, modern downtown office building, air conditioned, has fully equipped, executive office. B.C. Government and Nanaimo city offices in same building. Lease price $8.50 sq. ft. per annum, suite $9.50 sq. ft. Call Murray Barbour office 754-4401 or home 758-2839. Block Bros. Realty.

215 HALLS, WAREHOUSES STORES and OFFICES TO RENT

OFFICE SPACE
950 sq. ft. of office space close to Town and Country Shopping Centre $250.00 per month with ample parking. Location is 27 and 29 Cadillac Ave. Contact 388-4434 RICK KINNIS 477-9394
WESTMONT REALTY (1977) LTD.

PRIME LOCATION
6800 sq. ft. ground floor. Excellent for street or foot traffic. Available imm.
CENTURY 21 Western Homes
1037 Cloverdale Ave.
386-3494 (24 hrs.)

ATTRACTIVE LEASE SPACE available, would suit professional group, office area 1500 sq. ft. @ $8 per sq. ft. Adjoining storage 1500 sq. ft. @ $2 per sq. ft. Three parking stalls included. Easy access. Location corner of Quadra and Fisgard Streets. To view, phone 384-5332, ask for manager.

OFFICE—RETAIL
UP TO 2600 SQ.FT. ALL GROUND LEVEL, HIGH TRAFFIC AREA, LOTS OF FREE PARKING. CALL MR. ANDERSON OR MR. STOREY AT 383-4147, 9-5.

1400 SQ. FT. NOW VACANT OR up to 4000 sq. ft. or portion thereof, at 260 Old Island Hwy. near Helmcken and new hospital site. Very high traffic count area. J & J Management Ltd. 652-2521 8am-3pm. or leave message on tape.

RETAIL DOWNTOWN
Suite 102-764 Yates Street in Yates Alley leading to Johnson Parkade. 980 sq. ft., $700 per month. Please phone Jason Austin 385-6718.

ALL YOU HAVE TO DO IS PAY for your phone. Everything else is supplied; your own private office, a waiting room, receptionist and utilities. All for as low as $240 month. 382-2170 or 388-6275 pager 997.

DON'T MISS THIS
High quality office space available in this modern building. Lots of parking, 2 elevators, new carpets. Open space up to 8000 sq. ft. on 1 floor. Many other features. Call Vancouver 266-0957.

DOWNTOWN
Office space available $5.50 sq. ft.
CENTRAL BUILDING
620 View St
Phone 383-1613; or 592-1789 after 6

BLANSHARD STREET
Next to Block Bros. Approx. 2800 sq.ft., (entire ground floor). Laid out as real estate, finance or trust company offices. Call Ponteix Properties, 595-2059 or 386-7032

LANGFORD
2500 sq. ft. of retail warehouse space plus app. 800 sq. ft. office space. 1096 Goldstream Ave. $1200 per month. 656-7198.

OAK BAY AVENUE
Prime location in attractive building, good exposure, air conditioned, 990 sq. ft. available immediately. 388-6652, 384-5310.

PRIME DOWNTOWN LOCAtion, upstairs, spacious, suitable for office, studios, tailoring, architechs, consultants, designing, etc. 477-1420.

APPROX. 1200 SQ.FT. CLOSE to downtown, ground floor, parking. Suitable workshop or warehouse. 386-8396.

WANTED
Services rendered, see ad under Painting and Decorating in exchange for office space. 658-8047.

NEW WAREHOUSE, OFFICE space or showroom to rent or lease. 4000 sq.ft. Location, 561 Hillside Ave. 388-5378, 595-5159

250 SQ.FT. HEAT, LIGHT INcluded. $150 per month. Parking available. Call Manager Executive House 388-5111

SMALL CONTROLLED STORage space for rent, $40 per month. Gorge Shopping Centre. 388-5812.

ESQUIMALT LEGION BUILDing, 400 sq. ft. office, $150 month, April 1st. 386-7635

FORT STREET, CENTRAL LOcation, two small rooms. $125 per month. 479-4405.

Store front-office-shop
3930 Douglas at Ralph, 477-0303.

UP TO 7000 SQ. FT.
652-4411.

233 MORTGAGE LOANS AND INSURANCE

MORTGAGE NEEDS
Low Cost Residential and Commercial mortgage financing available. If you have tried to obtain a conventional mortgage and were turned down due to credit problems, or not enough equity in your property we may be able to help.
Courtesy to fellow brokers
CALL
CLIFF JOHNSON
382-8215
First Victoria Financial Corp.

1st AND 2nd MORTGAGE LOANS
SOOKE — GULF ISLANDS
SHAWNIGAN — DUNCAN
UP-ISLAND — MAINLAND
We specialize in Land and Land Development Mortgages
Existing Mortgages Bought
Call Mr. Douglas Hawkes
384-7128 (after hours 477-9544)
DOUGLAS HAWKES LTD.
990 BLANSHARD ST.

$ $ $
FUNDS AVAILABLE
Now for mortgages. Fast, courteous and confidential service.
GLENGARRY REALTY
479-7138

MORTGAGES
1st Mortgage loans handled quickly and efficiently with flexible terms and payout privileges.
P. R. BROWN & SONS LTD.
762 Fort St. 385-3435

QUICK CASH
Up to $10,000 for mortgage, interim finance, home improvement or additions, etc. Low and even interest only payments, no add on or bonus. Private funds. 385-5020.

THE MORTGAGE PROBLEM SOLVER
Call Me At:
Days 388-4141
Evenings 479-2559

234 MORTGAGES FOR SALE

SAEC
REAL ESTATE & FINANCIAL CORP.
1001 Cloverdale Ave., Victoria, B.C., Canada V8X 4E1
FIRST MORTGAGES FOR SALE

MORT. AM'T$	INT. RATE%	TERM DATE	PROP VALUE
13,000	16.08	Oct 1/79	19,500
13,000	16.64	Sep 1/79	19,000
22,000	16.00	Sep 1/79	26,500
80,000★	18.00	Jan 1/80	115,000
83,000★	13.00	Apr 1/82	250,000
90,000	13.00	Oct 1/79	118,000
108,000	12.00	Apr 1/82	155,000
305,000	18.00	Aug 1/79	406,000
395,000	18.00	Jul 1/79	748,000
415,000	18.00	Aug 1/79	525,000
490,000	15.00	Apr 1/80	928,000

★ Discount negotiable
WAYNE STRANDLUND
(604) 382-9255 (24 hrs.)

$5,000.00 2ND MORTGAGE FOR sale well secured 12% interest one year term. FREDDY STARKE 386-6164 or 595-1175 CASTLE PROPERTIES LTD.

234 MORTGAGES FOR SALE

NR REALTY
NORTHERN PACIFIC REALTY LIMITED
309-1020 McKENZIE AVE.

18% YIELD
High rate for 1 year term investment. R.R.S.P. eligible. Why earn less? Call:
David Butterfield
479-1687
(24 hrs.)

13½% $10,000 TO $35,000. SHARE of $75,000 1st Mortgage. One Year term. Paid interest monthly by post-dated cheques. Security North Saanich Seafront.

12% $5700 1st on $9500 Property. One year. Interest monthly.

Please call Mr. Douglas Hawkes at Douglas Hawkes Ltd., 990 Blanshard Street, 384-7128 (after hours 477-9544.)

235 WANTED TO BORROW

PURCHASERS:
of superb WATERFRONT condominiums offering 11% on First Mortgages. Please contact Box 421/1002 McKenzie.

240 BUSINESS OPPORTUNITIES

LG "THE BREAKERS"
Located in beautiful Jordan River, this country style dining lounge with full kitchen, plus a 2-bedroom home could be the start of a new lifestyle for $175,000.

Downtown, 52-seat restaurant, the perfect location for a professional restaurateur at $135,000.

Country pizza house, try $10,000 down on this 42-seater.

Unisex salon, downtown, tasteful decor. Sales over $200,000. One-third down to approved purchaser.

Custom drapery business, training provided, $15,000.

Campers, vans, motor homes, etc. A going concern manufacturing business. $60,000.

For details on these and others, call:
STAN POLLARD
388-6454 384-6013

SAANICHTON CENTRE
DANCLAIR DEVELOPMENTS LTD.
Excellent profit potential in new business area and new air-conditioned building. Space available next to post office and bank. Well-defined business area with large, residential clientel in fast growing centre. Join other businesses moving to this area. Opportunity for:

Barber	Travel Agent
Sporting Goods	Appliances
Stereo Shop	Stationery
Insurance	Pet and Grooming
Toy and Hobby	Professionals
Hardware	Auto Supply

Or your specialty
For information call:
FRANK CSINOS
652-1141 652-3202
388-6275 Pager 2826
SEABOARD PROPERTIES LTD.
7173 West Saanich Rd.,
Brentwood Bay, B.C.

BEAUTY SALON
2 STATIONS — 4 DRYERS — 1 SHAMPOO BASIN. Excellent location. An outstanding set-up for owner-operator. Outstanding profit picture. Full price $10,000. Call
"The McGREGORS"
477-3675 (Res.)
Royal Trust 384-8001

BEAUTY SALON
5 STATIONS — 6 DRYERS — 2 SHAMPOO BASINS. Spotlessly clean in an outstanding location. Excellent profit picture. Owners retiring. Full price $38,500. Full particulars call
"The McGREGORS"
477-3675 (Res)
Royal Trust 384-8001

RACK JOBBER
All Areas
No Selling
Company Established Accounts
68% Profit
Ground floor opportunity for person or firm to handle exclusive new product.
Part time OK to start. $5320 investment required, 100% secured by inventory.
For interviews in Victoria, call:
112-430-3663
Or Write:
Continental Industries Ltd.,
5369 Kingsway,
Burnaby, B.C. V5H 2G1

Green Acres
$43,700.00
BEAUTY SALON OAK BAY
10 STATIONS
10 DRYERS
ROOM FOR EXPANSION
CALL
BUSTER EALES
592-2431 or 384-8075 pager 686
Lansdowne Properties Ltd.

CANARY FOR SALE
Friendliest bird in town! Seats 40 at a time, and serves hundreds each day. This specialty salad, soup and sandwich restaurant is located in downtown Victoria. Business has more than doubled in the past year. Here's your opportunity to be independent in a growing business with excellent return. Ideal for a family operation. ASKING PRICE $47,000 fully equipped.
385-7721 388-6275 PGR 882
ART STREIGHT
GARDNER REALTY LTD.

FAIRFIELD RESTHOME
Close to ocean, licenced for 10 guests. Easy to operate, large return. Statements available. ML.
FRANK SALE 382-9191, PGR. 738
IRENE VAN 592-9194

CITY MOTEL
4 years old, 40 large units, valuable lot, room for deveopment. ML.
FRANK SALE 382-9191, PGR. 738
IRENE VAN 382-9194
THE PERMANENT 382-9191

PENINSULA BAKERY
Wish to be independent? If you are qualified and would like to see one of the cleanest and finest run family bakeshops, please do not overlook this one. Presently showing a good return and business is on the increase A-1 equipment. MLS. For further details, please call
CLIFF ANDERSON 477-3994
GILES PERODEAU 656-4525
PEMBERTON, HOLMES LTD.
1000 Government St. 384-8124

TRIPLEX WITH POTENTIAL
Restaurants, offices, businesses. 2 optional adjoining lots. 2749 Quadra.

TRACTOR OPERATING BUSIness of mowing, rotovating, hauling, including contracts. 477-5167.

240 BUSINESS OPPORTUNITIES

NORTH VANCOUVER BUSIness Opportunity. A long and well established Pizza business is looking for an owner-operator to run this business on a franchise-partnership basis. This is a profitable business but interests in other areas require that I seek a dedicated operator to run this location. Interested parties must have a good credit rating and standing in the community and should have at least $30,000 cash to invest. Reply to Victoria Press Box 635 and include a resume of your personal and financial background.

INDEPENDENCE
WELL ESTABLISHED FISH AND CHIP restaurant in high traffic count area. Limited menu. Easy to operate. Goodline of equipment and lease. Your opportunity to be independent. $36,000 MLS. For further information, please call
PAUL SMITH 383-3238
BOB DAVISON 592-0796
PEMBERTON, HOLMES LTD.
1000 Government St. 384-8124

TRAILER PARK
Two acres, only fifty yards from miles of sandy beach and terrific salmon fishing. Modern up and down duplex plus fully furnished mobile home. Space for 7 more mobiles and 16 travel trailers. Color photos and operating statements available. $215,000 (trades considered).
JOHN SHAVER 382-9444
LARRY LINEHAM 595-0134
National Trust 595-2121

OAK BAY SALON
Only $15,850. Very steady, well-established business. 4 stations, 2 sinks, 6 dryers. Grossing $37,000. Call PATTIE or PETER BARDON 388-6258. Cedric Steele Realty Ltd.

SALMON COUNTRY
Unusual opportunity exists for a HARDWARE/SPORTING GOODS store in a new shopping centre serving the scenic Sayward Valley/Kelsey Bay trading area population of approx. 3,500. The centre is 85% leased and is located approx. 60 miles north of Campbell River. No competition within a 60 mile radius. 595-1872.

TIRED OF PAYING HIGH TAXES?
Diversify and save your tax dollars. We provide a part-time business that will save your tax dollars now and can provide financial security for you and your family within five years. Reply to Mr. V. Young, P.O. Box 6363, Station C, Victoria, B.C. V8P 5M3.

GULF ISLANDS
Pender Island building supply and freight business. 5.85 acres farmland. Over 1.5 acres commercially zoned. Retail sales space, freight warehouse and other out buildings. Residence on property. Well established. Call Manfred Burandt 112-629-3271 Pacific Coast Lands Ltd. Pender Island B.C. V0N2T0.

AUTO WRECKER
Over 10,000 sq. ft. of industrial land. Large quonset type building, welders, hoist, 2 compressors, floor jacks, yard wrecker, tow truck and including stock for $175,000. Located 45 min. from Victoria.
Don Oakes 478-4334
B.C. Land 478-5588

GLEN'S FABULOUS SANDWICHES
Well established company owned sandwich restaurant franchise in Nanaimo. In operation for 1 year. One of 7 successful locations with more opening soon. Total price including franchise fee, $68,000 plus inventory. Reply in writing only to Glen's Food Services Ltd. Victoria Press Box 419

Mobile Home Park
Just listed, this great opportunity presently shows return and expansion zoned and ready to go. $269,000. Well established and good financing. DOUG POWELL, Res. 592-6417. Castle Properties Ltd., 386-6164 or pager 388-6275 No. 878.

FOR LESS THAN $2500 I CAN get you started in an established 10 year old business, servicing logging camps, tire shops, service stations, etc. Mature, ambitious individual with automotive related experience will have first preference. Other commitments creates this rare opportunity. Victoria Press Box 632.

Mini Warehouse
PLUS 15,000 sq. ft. of land with rented Trailer Pad $100 per month in the Millstream area for only $39,500. To view call:
PETER PRIMGAARD 656-6625
Seaspray Properties Ltd.
386-3124

INDUSTRIAL LAND
3.25 acres in Sidney. Good access to highway, ferries and airport. Call us now for more information on this site. MLS. $315,000. DOUG PAYNE 658-5833 or TED WEBB 384-0815. Office 386-6331. A.E. LEPAGE WESTERN LTD.

OPPORTUNITY AND FINANCial independence. Franchise available for the largest quality line of Donuts and Pastries for Donut Shop and Associate Franchise for restaurants. For further information, write to Holey Treat Donuts, Box 1028, Grand Forks, BC.

FAST FOOD OUTLET
Excellent long term lease, excellent equipment, excellent clientelle, excellent recipes, excellent location, excellent projected profits. Price, $36,000. Victoria Press Box 627.

THE WOODMARKET
For sale: Existing franchised unfinished furniture store in Courtenay-Comox area. Territory includes Vancouver Island north of Qualicum Beach. Excellent lease, financing available. 3080-B Comox Rd, Comox. 339-6213.

Better Book Exchange
644 YATES
12,000 books, plus additional income from games $22,000. Financing available. No phone information, please.

15 INCREDIBLE WAYS TO Make Money. Spare time or full time. Send $2 for information booklet, postage and handling to: Star Cast Enterprises, Box 460, Crofton, B.C. V0R1R0

DUE TO ILL HEALTH, OWNER must sell Grocery store. Located on 2 corner lots on 2 main streets with newly decorated 5-room living accomodations. Reasonably priced. Victoria Press Box 600.

RESTAURANT SPACE AVAILable in an established neighbourhood Shopping Centre. Excellent Traffic and Retail flow. Call 388-4434 WESTMONT REALTY (1977) LTD.

BE YOUR OWN BOSS, WELL established bakery and coffee shop for sale, owener retiring, good down town location in prime tourist resort. Victoria Press Box 610.

Kayot Pontoon Boats
Gold mines as rentals, charters.
FUN
Free brochures 479-6468

STARTING NATURAL FOOD production company. Investor needed. Excellent potential. 383-9818

375' LAKE FRONTAGE LOT with buildings, near Victoria. Value $65,000. Equity $25,000. Trade. 385-6178 Owner

AUTO MARINE ELECTRIC business for sale, Greater Vancouver area. Phone Collect 936-8792 or 464-7422

HEALTH FOOD STORE WITH coffee bar for $16,000 plus inventory. Please call after 6, 382-8360.

INVESTOR WITH $25,000 TO back mail order business, large percentage return, no triflers. Victoria Press Box 604.

240 BUSINESS OPPORTUNITIES

TOURIST PUBLICATIONS, ESTablished over 30 years, owner retiring, phone after 5 p.m. for information 382-4887.

FULLY EQUIPPED PHOTOGraphy studio. Innovation II, 384-5323 or 388-7485.

SMALL ENTERPRISING SHOE store in Sidney. Growing business. 656-7024.

241 BUSINESS OPPORTUNITIES WANTED

URGENTLY REQUIRED HOTELS-MOTELS
VARIOUS SIZES are needed to fill the increased demand from out of town clients searching for 20 to 100 units plus. Trailer parks, tourist lodges, and apartments of various sizes are also required, priced from $250,000 to $2,000,000. For personal and prompt attention, plase call or write
CLIFF ANDERSON
IC & I DIVISION
384-8124 477-3994
PEMBERTON, HOLMES LTD.
1000 Government St. 384-8124

UP TO $100,000
For Active Gift Shop
Or similar business in prime downtown location. Private. Buyer will maintain staff and operate business personally. Reply in confidence stating sales volume and net profit to Victoria Press Box 581.

INSURANCE AGENCY, ON Vancouver Island, Victoria Press Box 435.

244 REVENUE PROPERTY

SWINERTON'S
REALTY WORLD
FAIRFIELD
1060 SOUTHGATE
$85,500
Stately revenue producer situated on a 60'x135' R3-2 lot. Comprises 2 BR. owner's suite, cozy basement suite and 7 fully furnished H.K. rooms. Excellent condition inside and out. Exclusive.
385-2481 ED JUPP

Reduced by $4000
Now $49,900
Duplex close to Mayfair. Separate entrances. Nice lot. One large 2 bedroom suite, other one bedroom. Oil heat, Stoves and fridges. Vacant.
Doug Bowen 385-2481
Swinerton, Stewart Clark, Ltd.
Dar Garside 384-8001
Royal Trust

5 S/C SUITES
$89,500
CHECK THIS FOR VALUE! Five suites, furnished, separate entrances and heat, parking, lockers and utility area. Grossing over $10,500. Approx. $21,000 C.T.M. Call now for appointment to view. Bob Carter, 598-6143, or 385-2481 (24 hours) MLS.
Swinerton, Stewart Clark, Ltd.

31 SUITES
CONCRETE CONST.
Popular adult bldg., convenient Hospital Hill area of Duncan, Gross approx. $67,000 p.a. Asking $15,130 per unit. Attractive terms offered to qualified purchaser with $150,000 down. ML. 38656. For detail, call
HERB McDANNOLD
382-9191 BUS. RES. 384-6768

SxS DUPLEX HILLSIDE MALL
Attractive, modern (1967) SxS duplex. 2 BR each side, full bsmnt., conc. dividing wall. R.I. plbg for future development, rec. rm. completed one side, elec. heat, sep. meters, appliances, etc. Convenient location, quiet no through street. Close to transportation, shopping. Priced at $82,500 to sell quickly.
HERB McDANNOLD
382-9191 BUS. RES. 384-6768

UP and DOWN DUPLEX and HOUSE
All on one large high view landscaped lot. 3 self-contained units each with fireplaces, modern kitchens and baths, all appliances, etc. Garage parking for 3 cars. Offers to $125,000. ML 36460. A property that must be viewed. Call.
HERB McDANNOLD
382-9191 BUS. RES. 384-6768

THE PERMANENT

P.R. B
P. R. BROWN AND SONS LTD.

8 SUITES
ESQUIMALT
3 Batch., 4—1 Bdrm and 1—2 Bdrm. (Owner occupied) grossing approx. $15,000. p.a. Asking $125,000. Vendor will carry. Full details call
K. O. MOORE 385-3435

18 SUITES
COOK and BAY
Older, completely updated block 10 Batch., 7—1 Bdrm, 1—2 Bdrm. Owner will carry agreement for $180,000. Asking $239,000. Full details by calling
K. O. MOORE 385-3435

Beacon Hill Park
Fully furnished 4-storey frame block. Netting $46,100. Asking $544,000. For details call:
DAVID SCOTT 385-3435
P. R. BROWN & SONS

APARTMENT Reduced Over $20,000
To sell immediately. Price was $160,000. Now $139,900. Return on equity now near an unbelievable 28%. This is an apartment unit in a central downtown area. Hurry and check this out. It won't last long at this price. For details call:

APARTMENT Fairfield
10 unit complex — a very clean and attractive building. Just reduced from $120,000. to $112,500. Return on equity 15½%. Sound good? It is! Call me and I'll give you the details and show you through this gem.
REID TOPP
385-7721 388-6275 PGR 619
GARDENER REALTY LTD.

244 REVENUE PROPERTY

Duplex $79,500 Oak Bay Ave.
Near the Junction, a superior condition up and down duplex on multi-family zoned land. Excellent situation for long term holding or as a part of larger land assembly. 2 Bedrooms and fireplaces in each suite. Owner occupied or double tenancy. This merits your investigation. Call me now for full details. MLS 38975.
DAVE HARDING
479-0344 Res. 477-7284 (24 hrs.)
D. F. HANLEY & ASSOCIATES

UP & DOWN DUPLEX
MLS 37790
This is a very attractive and definitely a "must see inside" revenue property situated in the pleasant upper Fernwood area of Victoria. Both suites feature spacious accommodation, with living and dining rooms, roomy kitchens and two bedrooms apiece. Ample parking available too! See this and make your offer on the asking price of $79,500. Please call DENNIS BERRY at 598-3321.
JACK MEARS
OAK BAY REALTY LTD.

APARTMENT BUILDINGS FOR SALE
71 Suites James Bay
67 Suites Oak Bay Junction
55 Suites Nanaimo
36 Suites James Bay
35 Suites Victoria
Plus many others, prices ranging from $19,500 per suite and from four years and up. For more info on these investment opportunities call SHANE BEFURT 386-6164 or 479-0010 CASTLE PROPERTIES LTD.

APARTMENTS
1—42 Suites, $825,000. Built in 1972. No vacancy problems. Good location.
2—12 Suite conversion, good yield, good live-in situation, close in.
3—10 Suites, Oak Bay, $235,000, excellent financing. For further details on these and other properties please call Graham Ireland 595-8845, Doug McKillop 384-8075 Pager 1115. Island Homes 386-7545.

IN-LAW SUITE JUBILEE HOSPITAL
3-bedroom home with 2-bedroom suite. Gross rent $663 per mth. Easy financing available to asking price of $61,900. View by appointment only. Please call anytime. MLS39171.
JACK MOEN
477-0191 (24 hrs.) 658-5448
JIM DONNELLY
477-0191 (24 hrs.) 477-8855
Royal Trust

HOW SWEET IT IS
The Greatest Duplex find in a long time. Low profile on crawl space, each side has 2 bedrooms, living room (hardwood floors), kitchen with eating area off, separate laundry, furnace, etc. for each unit. Near Jubilee Hospital on a good lot within walking distance of buses. Exclusive. $71,500.
GRAY LAITE 656-5267
National Trust 595-2121

ESTATE SALE
Large revenue property, full modern and well maintained. European influence with 3 FPs, 3 baths, sauna, much ceramic tile. $11,700 income forecast. $78,500.

2 Suites, revenue $500 p.m. Zoned R-2, adjacent to commercial, good holding, assembly, etc.
ROB ANGUS 652-2576
National Trust 595-2121

APARTMENT BLOCK
QUADRA DISTRICT
12 SUITES
Always rented, mix of 1 bed. and bachelor suites: no rent increases for over a year. Outside entraces, electric heat. Ample parking. This 11 year old building is offered for only $160,000. Exclusive.
LEVERTON REALTY
385-8012

SELKIRK
4 Plex purpose built large over 14,000 sq. ft. lot all one bedroom suites Only $76,900. FREDDY STARKE 386-6164 or res. 595-1175. CASTLE PROPERTIES LTD.

APARTMENT
$325,000.00
22 Suites. Net - $30,000.00. Vendor ready and willing to consider Ninety percent financing structured to fit the net income.
388-4434 JOHN ADDICOTT
WESTMONT REALTY (1977) LTD.

NEED COMMERCIAL, REVENUE or RESIDENTIAL?
In Town or out of Town? Call Bing Richards 388-7868 — 388-5464 Pgr. 732.
DUNSMUIR PROPERTIES LTD.

ESTATE SALE
Large revenue property, fully modern and well maintained. European influence with 3 fireplaces 3 baths, sauna, much ceramic tile. $11,700 income forecast. $78,500. Please call ROB ANGUS to view. 652-2576 or National Trust 595-2121.

$9,900 GROSS RETURN
Excellent revenue at reasonable price of $74,900. Consists of 5 self contained suites, and good central Pandora location.
ROSS BRACKEN
388-4271 477-0029
J. H. WHITTOME & CO., LTD.

INVESTORS OPPORTUNITY
Unique investment package 5 — (Fourplexes) could be resold separately. Showing high return. Low maintenance. Priced to sell quickly at $380,000.
477-0191 SYL SHUMKA 595-1337
Royal Trust

APARTMENTS
Two larger blocks in good rental areas. Capital Cost Allowance. Substantial down payments required. For information to qualified purchasers please call
ALMER OLSON or
BILL JENSEN
Royal Trust 384-8001

SUPERIOR APARTMENT
Nets $18,000.00
388-4434 JOHN ADDICOTT
WESTMONT REALTY (1977) LTD.

SIDNEY SEAVIEW
$69,500
2 bedrooms each side. Fully rented. Full basement. Excellent terms.
PETER TER VEER 479-1588
Royal Trust 384-8001

FOUR YEARS OLD MODERN 4 plex with two 3 bedroom and rumpus room, and two 2 bedroom, nicely finished on over half acre corner lot. Between two new shopping centres. $130,000 Clear title, Private sale. 758-7777.

LEGAL TRIPLEX, OWNER OCcupied. Not a conversion, townhouse zoned. Seaview, Esquimalt Road. Two 1 bedrooms, one 2 or 3 bedroom (brand new) with fireplace. $71,900. 385-0566 or 383-4413 leave message.

9 SUITES, $129,000. NO VACANcies. Gross over $16,000. Owner, 477-5796.

417 VANCOUVER, GROSS $14,000 plus. Price $99,000. 383-1493.

21 SUITE APARTMENT $325,000. 2530 Wark St. 384-8530

244 REVENUE PROPERTY

APARTMENT BLOCK 12 SUITES
6 two bedroom and 6 one bedroom all in good condition. Parking for 12 cars. Get a start against inflation. FULL PRICE $255,000.00.

DUPLEX SIDE BY SIDE
1379-1381 HILLSIDE
4 rooms each side two bedrooms, Basement and drive in garages. Could become a good commercial site. FULL PRICE $84,000.00 OPEN TO OFFERS. CALL HAROLD WARE 386-6164 res. 385-1580. CASTLE PROPERTIES LTD.

17 UNITS
$89,500
All furnished, close to city centre. Good rental history.
ALSO OWNER/MANAGER HOUSE
Available next door. Ideal for the retiree who seeks some minimum activity and a good return on investment. Zoned R3 $46,500. For further information call:
WELLS HOOKER
386-2111 652-3634
ALAN WESTGATE
386-2111 656-3423
MONTREAL TRUST

TRADES CONSIDERED
Trades will be considered for good revenue producing shopping centres, office buildings, apartments etc. on executive residential properties. Try your trade on this Colonial/Turdor 2 story 2 yr. old 4 Br., 4 bathrooms, sauna, bright 28x18 LR, 14x13 DR, 3 fireplaces, large kitchen opening to rec room area and pool. 3 stall barn, riding ring, pastures, close in on 11.47 secluded acres. Asking $369,000.
STEPHEN SALAGA
388-6275 PAGER 663
NATIONAL TRUST 382-8101

BROWN BROS on LANSHARD

"People Helping People"

BARGAIN DUPLEX
Only $48,500 for this solid, 2-bedrm each unit, with separate furances in half basement. Located close to Esquimalt Rd. and Vic West Park. Appointments to view with:
TED KAY 385-4086
JIM MASSEY 385-8226
or 385-8771 (anytime)

FAIFIELD REVENUE
1. 7 units total
2. Two 1 bedrms
3. One 2 bedrms
4. 1 bachelor
5. 3 housekeeping
6. Over $13,000 gross
7. Over 8,800 net
8. 60x120 corner lot
9. Multiple family zoning
10. Excellent rental area
11. Close to Beacon Hill Park
12. Taxes $1,283
13. All metal windows
14. $50,000 1st, 11¾%
15. REDUCED FROM $95,000 to $91,500

ERNEST WILLDEN 383-0640
National Trust 595-2121

4 Suites (Ffld)	$110,000
6 Suites (Esq)	$147,000
1 House with 12 lots	$100,000

25,500 Com land (Esq) Head St.
477-8096 John A. John 388-7557
Capital City Realty

SOLID FORT ST. DUPLEX, 7,050 sq. ft., R3 zoned, 2-bedrooms down and 3-bedrooms up, recently insulated and rewired, easily rented, good trouble-free holding, $70,500 firm. 385-4046.

245 REVENUE PROPERTIES WANTED

CASH BUYER
For apartments or Commercial Buildings, must have true value exceeding $1,000,000. Will pay cash to financing or all cash. (Courtesy to agents.) All replies held in confidence. Please call
GERRY FINNIGAN
388-6258
Cedric Steele Rlty. Ltd.

247 COMMERCIAL OR INDUSTRIAL PROPERTIES

DUNSMUIR 388-7868

DOWNTOWN
25,000 sq. ft. Bldg. Located in main core area. Fully Leased and nearly maintenance free. One of the better Downtown Buildings in Victoria. Asking Price is $1,500,000.00. Call: Evan Williams at 388-7868 or 388-5464 Pager 745.

Cedric Steele Realty Ltd.
388-6258

$100,000 DOWN
Unusual opportunity to obtain good leverage plus a return on equity and excellent growth potential. Almost no management required.
CEDRIC STEELE 388-6258

DOWNTOWN CORE
Masonry building, 2 levels, 9284 sq. ft., beside city parkade and major bank tower. Triple net lease. Solid building. Asking $435,000.
BARRY BOWES
for pager service
dial 388-6258 or 595-5303.

LIGHT INDUSTRIAL
Airport location for this 3 acre plus industrially zoned site. Level, cleared and on municipal water. Excellent situation for warehouse, light manufacturing etc. Priced at $1.77 per square foot. MLS.
NEIL RAWNSLEY
386-2111 595-1507
MONTREAL TRUST

247 COMMERCIAL OR INDUSTRIAL PROPERTIES

TRADES CONSIDERED

Trades will be considered for good revenue producing shopping centres, office buildings, apartments etc. on executive residential properties. Try your trade on this Colonial/Turdor 2 story 2 yr. old 4 Br., 4 bathrooms, sauna, bright 28x18 LR, 14x13 DR, 3 fireplaces, large kitchen opening to rec room area and pool. 3 stall barn, riding ring, pastures, close in on 11.47 secluded acres. Asking $369,000.
STEPHEN SALAGA
388-6275 PAGER 663
NATIONAL TRUST 382-8101

Cedric Steele Realty Ltd.
388-6258

$100,000 DOWN

Unusual opportunity to obtain good leverage plus a return on equity and excellent growth potential. Almost no management required.
CEDRIC STEELE 388-6258

COMMERCIAL (C-1)

Valuable corner site, excellent exposure. 12,000 sq. ft. of land. Modernized building with 1530 sq. ft. paved parking. View Royal — close proximity of new hospital. Asking $155,000. For more details Call
Don Oakes 478-4334 Shirley Wilde 478-2459 B.C. Land 478-5588.

Prime Industrial

Approx. 75,000 sq. ft. (1¾ acres), fully serviced vacant industrial zoned land. Excellent road and rail access. Vendor says sell and would consider subdivision.
WELLS HOOKER
386-2111 652-3634
ALAN WESTGATE
386-2111 656-3423
MONTREAL TRUST

COMMERCIAL C-1

Pender Island is moving ahead. We are entertaining clients interested in commercial space in a new 5000 sq. ft. building soon to be built in the most highly potential populated area. Book now we can still build to suit. Call Ted Dever 629-3434.
MACAULAY NICHOLL'S MAITLAND & CO. LTD.

CORNER LOCATION

Smaller one-storey building consisting of 3 retail stores, on a busy corner quite close to town. Newly listed at $89,000. For further information call:
386-7521 TOVE BARLOW 477-9859
BOORMAN INVESTMENT CO. LTD.
612 FORT ST.

POTENTIAL

For small Medical complex or Legal Office. Shelbourne 150x110. 16,758 sq. ft. Offered at $100,000. As Is. Zoned RS2. For futher information. Call.
388-4434 ARNOLD MARR 477-6233
WESTMONT REALTY (1977) LTD.

COLWOOD ACREAGE

Approximately 16.5 acres within the boundaries of the proposed new townsite. Subdivision proposal plus excellent holding property. For more details on this unusual opportunity call ALMER OLSON.
Royal Trust 384-8001

NANAIMO HARBOUR, SHIPyard with Marine Ways, Open Shed, Machine Shop. 150 ft. Lot with 1.6 Acre Foreshore Lot. Owners retiring, property also zoned for Fish Processing, Marina, etc. $180,000 or offer. Rabeneck Brothers, 1780 Stewart Avenue, Nanaimo, V9S4E6. 758-7459 Evenings.

"M3" WAREHOUSE

Offices Etc.
28,000 Sq. Ft. Land.
Excellent Terms.
JOHN ADDICOTT 388-4434
WESTMONT REALTY (1977) LTD.

INDUSTRIAL LAND

For lease, 14,400 sq. ft. of land. David and Bridge St. Zoned M-2. (Light industrial). For further details please call Mr. David Brown. 386-6308. Monday to Friday, between 10:30am.-noon.

ESQUIMALT

Corner lot commercial zoned appt. 6500 sq. ft. plus 2 bedroom bungalow. Available at $56,900 FREDDY STARKE 386-6164 or res. 595-1175. CASTLE PROPERTIES LTD.

APARTMENT BLOCK

42 suite apartment block, 6 years old, in beautiful residential area of Esquimalt. No agents please. Minimum cash required $100,000. Reply to Victoria Press Box 555.

$350,000

Commercial Building
10% Return.
388-4434 JOHN ADDICOTT
WESTMONT REALTY (1977) LTD.

WILL TRADE
equity of $29,600 in light industrial revenue property for a good building lot. Call Eddie Cooke at Block Bros. Realty at 477-1841 or 754-4401.

LANGFORD FOR LEASE
1½ acre level land, zoned commercial, available for sales lot or dry land storage, completely fenced, also with or without large home and shop. 478-4488.

FULLY SERVICED INDUSTrial lots, half acre and larger, $2.75 per sq.ft. and up. Keating Industrial area. Further information call 656-3463 Ron Tidman or 652-1040 Dave Thomson.

INDUSTRIAL MACHINE SHOP and office on highway, Langford area, 8000 sq. ft. lot, suit equipment sales and repairs. $56,000. 478-4655.

3930-3932 Douglas St.
$127,500, owner, 477-0303.
Consider house on trade.

SALE OR LEASE, WELDING or mechanical repair shop. 656-5314.

LANGFORD COMMERCIAL corner with rental, $3.90 per sq. ft. 478-4655.

5000 SQ. FT. RETAIL WAREhouse building in Langford, 3 yrs. old, ½ leased. $215,000. 656-7198.

NANAIMO WATERFRONT PROPERTY, LIGHT INDUSTRIAL
50' of waterfront with .34 of an acre of foreshore rights. Located in area of marinas and other marine related businesses. Last piece of industrial waterfront in fast growing Nanaimo. Listed at $89,900 and open to offers. Penny Fulla, 758-2484 business. 758-3663 residence.

TWO HOUSES FOR BUSINESS or rental C15 zone — Quadra — good holding property — these sites are rae — MLS. $125,000 Call Donna Valikoski 388-4271 or 384-2057. J. H. WHITTOME & CO., LTD.

250 HOUSES FOR SALE

ENJOY GARDENING

Comfortable, older 2 bedroom home, completely updated, large lot, quiet area. Fireplace, 4-piece bath, full basement, workshop, many extras. $56,900. Call 479-5713 after 6 pm. No agents please.

LOW PRICE CUSTOM HOME

Brand new 1900+ sq.ft. rancher. Lots of fir, oaks, arbutus and cedar trees. Just a beautiful spot. Plenty of extras. $72,900. 478-6468

250 HOUSES FOR SALE

FOR SALE
Royal Trust
477-0191
384-8001

OPEN HOUSE 4365 SANTA FE SAT. & SUN. 1:30-4 p.m.

(off San Juan)
Sharp as a tack is this appealing 3-bedroom home, of 1725 sq. ft. (2 levels). Handy to buses, shopping and schools. Large dividable rec. room (27x15), in quiet cul-de-sac. A real delight at $72,500.
MURRAY ROTHSCHILD
477-0191 477-9393
477-0191 DALE YOUNG 388-6275

4472 SPRING RD. SATURDAY, 1-4:30 p.m.

(off Quayle, off Interurban)
Magnificent views. Complete seclusion. Tranquility trail rides. Corral and bar. Fabulous living room-dining room. Excellent property, well priced. Call
CHUCK LOVEDAY
477-0191 721-3051

A FAMILY HOME SYMPHONY LIVING

Located high on a mountain on a half acre. This 3000—sq.—ft. home is a woman's dream to relaxed living, with her large family. 4 bedrooms, 3 baths plus one roughed-in down. A library and 35 ft. hobby or family room on the upper bedroom level. On the main a 5 ft. entrance hall, 35 ft. living-dining room with entire brick wall with fireplace. Dishwasher, built-in stove and oven, compactor, garburator. Plus carpets throughout, 3 sundecks plus another 1500 sq. ft. unfinished with huge fireplace, workshop and extra games room. Offered for sale at a price far below replacement, exclusively $129,000.
VIVIAN ROBERTS
477-0191 477-0281

SUNNY BRENTWOOD! SUNNY HOUSE!

You'll always feel bright and cheerful in this "Dutch Clean" 3-bedroom, 1½-bathroom home close to shopping and elementary school. Full basement has loads of room for future development. Try your offer on $65,900. MLS 38814.
MURRAY ROTHSCHILD
477-0191 477-9393
DALE YOUNG
477-0191 388-6275, pager 2561

BRAND NEW GORDON HEAD $75,900

3-bedroom, split-level home in quiet cul-de-sac close to Mt. Doug park. Highlight of the home is the spacious family room with fireplace off the kitchen and eating area. Large living room plus separate dining room. Rustic exterior in stained cedar and brick. A home you would be proud to own. MLS 39061.
GALE CHRISTENSON
477-0191 477-9393

IN-LAW SUITE $63,500

If you would like to reduce your cost of living, have an in-law share your home. Here's an ideal situation, 3 bedrooms, living room with fireplace, dining room and kitchen on main floor plus 1- or 2-bedroom in-law suite in lower level. All this on ⅓ acre in Tanner Rd. area. Lots of parking, handy to bus. MLS 37224, for additional information call.
477-0191 Gale Christenson 477-7047

SUPER WORKSHOP PLUS FAMILY HOME

If you need a good 3- or 4-bedroom home with separate dining room and a cosy living room with fireplace PLUS a large workshop that would be great for a wood worker, ceramics etc. You should check this out. Location View Royal. Asking $63,900. MLS 38442.
477-0191 Gale Christenson 477-0747

$62,900 SAANICHTON

Here a sweetie and its only 5 years old. 3 bedrooms, living room with brick fireplace, patio doors off dining room to sundeck. Rec. room in basement has floor to ceiling rock fireplace. Nicely landscaped and fenced. 1st Mortgage of $43,600 at 10¼% can be assumed. MLS. For information call anytime.
477-0191 Gale Christenson 477-7047

NEW LISTING HOLLYWOOD PARK $65,900

Rare opportunity to purchase a spacious 3- or 4-bedroom, 25-yr.-old home in this choice area of Fairfield. Large living room with F.P. sep. dining room. 4th bedroom on main floor could be used as den. Kitchen requires some updating. Sundeck overlooking treed yard. Basement has 2-pc. bath, partially finished rec. room and drive-in garage. New MLS. For information call.
477-0191 Gale Christenson 477-7047

FAIRFIELD SOUTH 1326 BOND ST.

Quick possession on this 3-bedroom, older home on large lot. Out-of-town vendor will consider flexible terms and offers on the asking price of $52,900.
477-0191 RON SEDGER 479-3673

BETTER THAN NEW

Saanichton area split level only 3 yrs. old and just immaculate. 3 bedrooms, master has powder room en-suite. Cosy living room with a difference. Large lot asking $63,500. MLS 35973. To view please call anytime
477-0191 JACK MOEN 658-5448

NEW LISTING SEAVIEWS

Want a seaview retirement home that's really different? Newly listed panabode plus home has 3 bedrooms, 2 baths, new cedar kitchen and more. Call for details.
RUTH CROSLAND
477-0191 595-5677

STEVE MOONEY PRESENTS

- HOME & REVENUE. Attractive 3-bedroom, 3-bath home of 3 years with very attractive 2-bedroom suite with kitchen, separate entrance, and fireplace. Gordon Head close to everything! Asking $74,900.
- LANGFORD CHARMER — Attractive 2-bedroom, no-step home on lovely treed lot, fantastic fireplace in very comfortable living room. Attached storage and workshop. Asking $44,900.
- GORDON HEAD — Attractive Spanish influenced design, 3 years new, Mt. Doug outlook. 3 bedrooms, 2 bathrooms, full basement. A lovely well-kept home handy to everything! Asking $68,900.
- TERRIFIC FINANCING — And a charming, 2-, 3-bedroom, no-step home on treed lot handy to town! Cozy living room with fireplace, wall-to-wall etc. A very lovely first or retirement home. Lower interest financing if desired! Asking $44,500.

For further information and an appointment to view any of these excellent listings, please call:
477-0191 Steve Mooney

NEWLY OFFERED BROADMEAD

Fresh on the market this 5-bedroom contemporary is probably one of the best buys available in this prestigious subdivision. Truly an ideal family home, it also embraces many exclusive features, what with beamed cedar ceilings on the main floor lovely 4-pce. ensuite off the master bedroom, 2 tremendous stone fireplaces, functional kitchen with breakfast bar and dishwasher and many others. The treed, level lot at rear is overlooked by 2 sundecks and a patio. Owner transferred. Asking price just $103,500. MLS. Don't just drive by, call me to view!
477-0191 JOHN LUND 384-9279

250 HOUSES FOR SALE

FOR SALE
Royal Trust
477-0191
384-8001

1751 ADANAC ST. $43,500

A little gem! Fireplace in living room, separate dining room, modern large kitchen, one bedroom and full basement. Low taxes and early possession available. Must be sold. Call anytime to view.
BERNEIDA TAYLOR
477-0191 382-9485

CORDOVA BAY RANCHER

Exceptional inside and out. One-level living with laundry room, 3 bedrooms (large, master ensuite) family room, 2 fireplaces, all with easy access and no steps. Double, electronic garage with workshop. Full undeveloped basement. Nice lot, quiet street. Sea glimpses. A real winner at $115,000.
Jeannie Dewhurst 658-8980
Royal Trust 384-8001

GREAT BUY — GREAT INVESTMENT!

Absolutely first class — inside, outside and price-wise! Super contemporary with exciting master bedroom and den separated from the other 3 bathrooms. Family room adjoins kitchen. Very temptingly priced at just $139,000.
Jeannie Dewhurst 656-8980
Royal Trust 384-8001

$109,000, FOR THE BROADMEAD FAMILY

Sunny and bright, this attractive 4-B.R. home is ideal for the discerning family. Beautiful setting with easy-care garden, 2500 sq. ft. finished on 2 levels. L.R. has feature F.P., separate D.R., kitchen has breakfast nook, 2½ baths, master B.R. has 4-pce. Spacious rec. room with F.P., large workshop. Sundeck, double carport and extra parking. To view 951 Royal Oak Drive, please call:
Jeannie Dewhurst 658-8980
Jessie McGrath 479-3982
Marion Hopkins 479-4351
Royal Trust 384-8001

NEW LISTING GLEN LAKE $59,500

Immaculate 3-bedroom home in a choice area by Glen Lake. Living rm. with patio doors to sundeck overlooking lake. Roomy kitchen with eating area. Master bedroom with 2-pce. ensuite; large well-finished rec. room in basement plus office room. Well-treed yard is fully fenced. New MLS for additional information call anytime
MARGARET JOHNSTON
477-1763 or 384-8001

GREAT STARTERS

—2 bedroom, full basement in Esquimalt. Asking $38,500.
—1 bedroom plus 1 down close to city, open to offers on $37,900.
MARGARET JOHNSTON
477-1763 or 384-8001

PANORAMIC VIEWS

One of the finest view homes, close to city on ½-acre of land. Lovely 3-bedroom, no-step bungalow, possible subdividable lot off front. For more information on full price $79,500 call
MARGARET JOHNSTON
477-1763 or 384-8001

BRENTWOOD $75,900

Super valley views from this 3-bedrm. 1450-sq.-ft. home, 2 baths, F.P., large dining room, FULL Bsmt. Call
PETER TER VEER
479-1588 or 384-8001

NOW $43,900

Professionally-renovated interior including large living room with modern central brick fireplace. Large eat-in kitchen, 2 bedrooms and new Wall/Wall carpet throughout. Full high basement on easy-care lot — close to downtown.
595-2062 DEREK WICK 384-8001

$2,000 REDUCTION TOWN & COUNTRY AREA

Foreclosure pending and the price is shaved to the bone. 5 Bedrooms, full basement, large sundeck, family-sized kitchen, feature fireplace in L.R. Tremendous accommodation for just $52,900. MLS 38363.
CONNIE REYNOLDS and HAZEL CAMPBELL
477-8914, 721-5218 or 384-8001

PRICE REDUCED — NOW $46,500!!

930 Lyall has raised lots of kids. Renovated over the last few years — loved and cared for by fussy owners. 3 bedrooms, 1½ bathrooms, living room separate dining room, kitchen with eating area, utility on main. Large 10% mortgage. MLS 38635.
JOHN MORRY
592-9770 or 384-8001

THINKING ABOUT MOVING TO VICTORIA?

Drop us a line and we'll be pleased to send you our Real Estate Market Information Kit, No Obligation. "The McGregors" Royal Trust Real Estate 201-3400 Douglas St., Victoria, V8Z 3L5.

CLOSE TO WOODWARDS Terrific Buy!

2-Bedroom Bungalow, 1 bdrm. down. 2 baths — Rec. room. Beautiful 50x120' lot. Big oversize garage. Drive by 615 Speed Avenue. Show anytime.
AL MATTEO
658-5057 or 384-8001

NEW LISTING LANGFORD $59,900

Quick possession possible on this immaculate five-year-old, 3-bedrm., master with ensuite. Nice big living room with W/W and F.P. Rec. room with F.P. in full bsmt. plus extra 2-pce. bathroom. Drive-in garage. Big lot with nice vegetable garden. Close to Westbrook Shopping Centre.
OLE KNUDSEN
479-2764 or 384-8001

4-BEDROOM RANCHER and 1.6 ACRES

The abundant life will be yours from the moment you move into this lovely Rancher. This home is perfect for the active family. The back yard will accommodate a couple of horses — tennis court or swimming pool. The house contains 4 bedrms., in-line dining room — huge sundeck, 2 bathrooms and party-size rec. room. Custom built for the present owners with many practical features to delight the true homemaker. MLS. $96,000.
HAZEL CAMPBELL 721-5218
CONNIE REYNOLDS
477-8914 or 384-8001

STRATA DUPLEX $45,000

3 bedrooms — 2 bathrooms — sundeck, fenced separate backyard — well built and situated on quiet cul-de-sac off Jacklin at Jenkins Rd. To view please call
CONNIE REYNOLDS 477-8914 or
HAZEL CAMPBELL 721-5218
Royal Trust 384-8001

DELIGHTFUL DUNSTERVILLE

Good on the outside, better on the inside! Big kitchen with built-in nook, nice dining room. Big living room with fireplace, separate den or office, 3 bedrooms. Stunning carpeted rec. room with built-in bar and dance floor. Sewing room, workshop. Pleasant country outlook. See this one at $76,900.
Jeannie Dewhurst 658-8980
Royal Trust 384-8001

250 HOUSES FOR SALE

SEASPRAY PROPERTIES LTD./ REALTOR
1911 QUADRA 386-3124
1175 NEWPORT 595-3151

NEW NO STEP

Take a look at this 3 bdrm level entry home with large living and dining rooms, family room off the kitchen, two four pce. baths with oversized tubs, two car garage and MORE. ML

OPEN FRI., SAT., SUN. 1:30-4 4415 Shelbourne

KEN WILKE 386-3124

Open Sun. 12-3 4970 Lochside

PRIVACY! High location with good sea views (if you cut back a high hedge). Over ½ acre, 3 bdrms., separate dining room, utility off kitchen, thermopane picture windows across the front, hardwood floors, 2 F.P. comfortable finished rec. room — all extremely well maintained. Directions: Claremont Ave., either off Pat Bay Hwy or Cordova Bay Rd.
DOUG CODDINGTON 595-0795 or 388-5464 Pgr. 725
LESLEE FARRELL 592-7246 or 388-5464 Pgr. 665

OPEN HOUSE SAT. and SUN. 1:30-4

PRICE REDUCTION 3755 Doncaster

VIEWS VIEWS VIEWS VIEWS. MUST GO THIS WEEKEND — Lovely, 2-bdrm home, immaculate condition — full, high basement begging for development. ML.
DOUG POSKITT 477-0645
RON FINCH 385-3140
or 386-3124

OPEN HOUSE NEW HOMES LAKEHILL $64,900-$83,900 SAT. and SUN. 1:30-4

North on Quadra to Ambassador. Right to Morris Drive. Left to MONTROSE SUB-DIVISION.
DOUG POSKITT 477-0645
ROD FINCH 385-3140
or 386-3124

NOW $74,900! GORDON HEAD

Owners would like to sell and have reduced the price on this charming and immaculate 3 bdrm. split level. Large bright living and dining rms. nicely carpeted. Good sized rec. rm. High sundeck looks out unto nice level back garden, 70x150 ft. lot. Good neighbourhood. 3-4 Blks to bus. ML39042.
TED BROWNE
595-3151 658-8428

WATERFRONT

Family home with income or do you want a 4 PLEX? We have both. Located on 1661 Hollywood Cr. Asking $149,000. To view call:
PETER or MAIA PRIMGAARD
386-3124 or 656-6625

The Inside Storey . . .

is so important! From the outside this home looks like an ordinary 3-bedrm home, but on the inside you will discover a formal entry hall, living room with a large bay window and floor-to-ceiling F.P. and sliding doors to the covered wrap-around sundeck. The kitchen is every woman's dream with lots of work space plus an uncramped eating area! 3 good sized bedrms with a walk-in closet and ensuite in the master bedrm. On the 1st floor, the basm't is prepared to be easily finished with little expense. Thermopane windows throughout. Located conveniently for schools and bus service, for the family who enjoys a country atmosphere!
PETER or MAIA PRIMGAARD
386-3124 or 656-6625

WATERVIEWS

3-Bedrm strata DUPLEX, 0.40 Ac. in Sooke, Whiffen Spit area, for only $37,000. ML. Immed poss. To view call:
PETER or MAIA PRIMGAARD
386-3124 or 656-6625

3 ACRES and 2-BEDRM HOME

Renovated 2-bedrm home on 3 Acres for only $69,500. Presently tenanted. To view please call:
PETER or MAIA PRIMGAARD
386-3124 or 656-6625

MILL HILL

.91 Ac. lot with beautiful design cedar home, oak hardwood floor. 20x17 fam. room. Large "SAUNA" for family health. Asking only $91,000. ML 39004.
PETER or MAIA PRIMGAARD
386-3124 or 656-6625

DESPERATE

5-bdrm, Sidney home, 1½ baths, fireplace and MUCH MORE. Only $54,500 — BRING US AN OFFER.
386-3124 KEN POSKITT 477-0371

BAY WINDOW

2-bedrm Sidney home, 4-pce. bath, fireplace, recreation room, 4 appliances and some drapes. Very clean, well-looked-after house. Asking $54,500.
386-3124 KEN POSKITT 477-0371

SUPER CEDAR!

Looking for a better than new home in a quiet area close to everything? From the moment you enter the large, well-decorated entry, you will notice MANY EXQUISITE FEATURES of this charming home. The white rock fireplace framed in Rosewood panelling, the large, wrap-around sundeck off the dining room, the fancy wall paper throughout and the pool-table-size family room with sundeck off. The large kitchen has built-in dishwasher and sunny eating area. Only $69,900. New ML.
GERRY MARTIN
477-7050 or 386-3124

ROCKLAND Character $109,900

SUPERB older TUDOR residence. Large living room with GRANITE FIREPLACE, separate dining room and spacious MODERN kitchen with built-in DISHWASHER and GARBURATOR. Upstairs offers 4 BRIGHT bedrooms and 1½ baths. Full basement and separate GARAGE. CALL for APPOINTMENT to view!
EILEEN MARTIN
477-7050

NEW HOME CHEAPEST GORDON HEAD Split Level $64,900

Landscaped
386-3124 DOUG POSKITT 477-0645

250 HOUSES FOR SALE

SEASPRAY PROPERTIES LTD./ REALTOR

$39,900

3 bedroom — Nice location — ML.
UNBELIEVABLE?
386-3124 DOUG POSKITT 477-0645

HOME + IN-LAW Gordon Head $76,500—Good Location

This fine, 3-bedrm home has a PROFESSIONAL 1-bedrm IN-LAW. Well located in an area of expensive homes. Don't miss this one. ML.
386-3124 DOUG POSKITT 477-0645

Montreal Trust

OPEN HOUSE SUN. 2:00-4:00 1871 CULTRA

MUST BE SOLD. Your opportunity to buy this 4 bdrm. 2 bath home. Owner transferred. Excellent assumable mortgage. Come and view on Sunday, or before and make your offer on $63,900.
656-3924 Annette Walls 656-4891

OPEN HOUSE SUN. 2:00-5:00 3930 SMUGGLERS COVE TEN MILE PT.

- ★ New architecturally designed on natural ½ acre.
- ★ Heavy Post and Beam structure
- ★ Skydome under spiral stairway.
- ★ 10-sky lights.
- ★ Ultra modern open feeling.
- ★ One of a kind, must be seen.
- ★ MLS. $178,500. For prior viewing call

386-2111 Don Beckner 386-0588
386-2111 Del Beckner 477-4994

OPEN FOR VIEWING SUN. 1:00-4:30 2543 FORBES (OAKLANDS)

Starting Out? You can't afford to miss this one! A cute sturdy, 2 bedroom bungalow with a full high basement ready for development. Yes, this home does qualify for the $2500 grant. Priced at $49,900. VIEWING AT YOUR CONVENIENCE, CALL
386-2111 Graydon Hooker 598-2186

NORTH OAK BAY

Ranch style home in a prime area, 3 bdrm. main, family room main, 3 fireplaces, bdrm. bath and rec. room in lower level. 3 carports and separate garage for boat. MLS. Asking $98,500.
386-2111 DEL BECKNER 477-4994
385-2111 DON BECKNER 386-0588

OAK BAY LARGE CONTEMPORARY

An excellent area of Oak Bay combining a large lot with a two level custom design home with cedar exterior. All large rooms, separate dining room, ample bedrooms, sauna, and superb family room. Priced at $138,500. MLS.
386-2111 Neil Rawnsley 595-1507

BROADMEAD VALUE

Ranch style home on landscaped ⅓ acre. Fenced private sunny south rear yard with veg. garden and patio. Full deck off kitchen nook, D.R. and master bedroom overlooking rear yard. Huge master bedroom overlooking rear yard. Huge master B.R., rec. room with fireplace. Must be sold. Owner transferred. Call today.
386-2111 DON BECKNER 386-0588
386-2111 Len Stephenson 385-0328

HERE TODAY . . . GONE TOMORROW!

Vendor transferred, so both he and the house must go. This Gordon Head split level has an excellent kitchen-family room combination, to round out the 3-bdrm. plan. Early possession possible. Priced at $79,900. MLS.
NEIL RANWSLEY
386-2111 595-1507

GORGE-ADMIRALS

Attractive white colonial styling (first time for sale). Quiet cul-de-sac, spotless condition. 4 bdrms., on two levels. Beautiful kitchen, built-in range, breakfast area. In-law arrangement in full basement. MLS. Asking $74,900. Drive by 2907 Stubbs Place and call:
386-2111 D. BECKNER 477-4994

DECLARE INDEPENDENCE FROM LANDLORDS NOW!

High on a hill, this home features a warm cozy living room, 2 good sized bedrooms and a family-size kitchen with a sunny disposition. There's even a large, separate garage, with room for a workshop. [illegible] will qualify for the HOME OWNERS GRANT! Don't be disappointed by a "SOLD" sign . . . call your real estate experts now . . . $53,900.
GRAYDON HOOKER
386-2111 598-2186
386-2111 DON BECKNER 386-0588

SEMI WATERFRONT

Choise location, 2 bedrooms, out buildings. 10227 West Saanich Rd.

2 BEDROOM SOLID WELL maintained, Shelbourne location, commercial zoning on 2 sides, phone 388-6515

BY OWNER, 4216 SHELbourne, 4 years old. Finished basement. $66,900 or best offer. 477-8244 from 4-11 pm.

OPEN HOUSE
SAT-SUN 11-6
2376 FRENCH RD. SOOKE
$59,900 642-5830

BY OWNER, ASKING $46,900. Older, newly redecorated, 3 bedroom, 2 up, one down. Small lot. High Quadra. 479-3220

OPEN HOUSE

Sat. Sun. Brand new tudor style, 3955 Reynolds Crt. $69,900 or best offer. Phone builder after 6pm. 478-9627

250 HOUSES FOR SALE

BOORMAN'S
612 Fort St. 386-7521
2045 Cadboro Bay Rd. 595-1535
BOORMAN INVESTMENT CO. LTD.

OPEN HOUSE GORDON HEAD 1868 GRANDVIEW SUN. 1:30-4:00 PARTIAL SEAVIEW

Spacious stucco bungalow of LR, DR, 3 BDRMS and two full bathrooms on main. Rumpus rm, 2 BDRMS, sewing rm on lower floor, double garage with sundeck, extra parking for camper or boat. Lot size 136'x80'. MLS 37107. $89,500.
WILLIAM HOLLICK
592-6470 386-7521

ROCKLAND OPEN SUN. 2-4 1020 McGREGOR

Quiet, seclusion, yet just minutes from town. See this unique 3-bedroom, 2½ bath home this weekend. It's spacious and very charming. MLS. $89,500.
PETER DUECK, FRI, RI (B.C.)
386-7521 479-9909
GAIL WEINBERG
595-1535 477-4467

OPEN MON., TUES., WED. 2:00 to 4:00 9248 CANORA RD. NEAR MCTAVISH .83 ACRE TREES & SECLUSION $69,900

A quiet, picturesque, treed setting near McTavish Rd. It even has sea glimpses. The home is in immaculate condition — has 1500 sq. ft. — three bedrooms — 1½ bathrooms — in-line living room and dining room. You will be impressed with this appealing home and attractive setting. MLS 39279.
IAN BOORMAN
595-1535 or Res. 592-3335

QUALITY HOME— $88,750

Gordon Head has some delightful cul-de-sacs. This home is on one of those which is established and has its own private lane shared with only one neighbor. Large living room with F.P., dining room, large well appointed kitchen with eating area. Three bedrooms, 1½ bathrooms complete the main floor (1275 sq. ft.). Lower floor of 750 sq. ft., family room with F.P. (18.9x24 ft.), laundry area and ½ bathroom. Two-car garage with workshop. Hot water heat. Bonus two sundecks, front with glass doors to L.R. Rear with glass doors to D.R. and entance to kitchen. View from this sundeck over established gardens withoak trees. Under this deck is 27x11 ft. sauna. Priced to sell. Exclusive. Call
JOHN JENKINS
388-5464 Pager 582

STRAWBERRY VALE

Country atmosphere; deep view lot; close to town, UVic, buses and schools. Older one-storey home with 6 rooms and full basement. Semi-private yard is suitable for your hobbies, garden and small animals. The affordable price gives you a chance to create your own special place. $51,500. Exclusive. Call for details:
KATHLEEN HAWKINS
595-1535 477-6871

NEAR SEARS (Good Value)

1—4-Bedrm lovely home with full high basement suitable for further development. Ideal for growing family. Just new on the market. MLS. Offered for $62,900
OLGA ZACHARY
595-1535 592-2265
2—Nicest garden and 2-bedrm immaculate home. Separate garage. Elderly owner leaving town. Must sell. MLS 038863. Asking $52,500.
OLGA ZACHARY
595-1535 592-2265
3—20-year-old with new stucco and view of Mt. Tolmie. It has 2 bedrms on main floor and one large room in high basm't. Cosy dining room and living room, large kitchen. Ideal starter. Only $52,900. MLS 038544.
OLGA ZACHARY
595-1535 592-2265

SOUTH OAK BAY DUPLEX—$99,500

Located on one of the choicest streets near the Oak Bay Village. This is an up-and-down duplex with lots of charm and yet has been completely and professionally up-dated. One suite has one and a half bedrooms, one has two bedrooms, both have separate heating, hot water and electrical. Both have fireplaces, new W/W, modern kitchens and bathrooms. You will be impressed with this quality building. MLS 38946.
595-1535 IAN BOORMAN 592-3335

EXCEPTIONAL QUALITY

A large family home, built by a European craftsman for his own family. It is located on a new Gordon Head hilltop subdivision and overlooks Mt. Baker and all of Haro Strait.
Contemporary in design it comprises 3170 sq. ft. on 2 levels; 4 BRs and 3 full bathrooms.
Elegant LR with vaulted ceilings and magnificent rock fireplace, separate dining room opens onto veranda. Large family room inlaw suite. Built-in vacuum system throuhout. Back yard is secluded amongst tall evergreen and arbutus. If interested in a spacious quality home, this is a must to see. Listed at $159,000.
For appointments please call:
KEITH BOORMAN 598-3730
WYNN WRIGHT 477-6155
OFFICE 386-7521

WHERE THE ACTION IS BEAUTIFUL UPPER ROCKLAND

Your chance to acquire a lovely home at a reasonable price in this delightful, prestige area, just 5 mins. from downtown Victoria. Extremely attractive, 3-BR ranch house with Haida Skirl siding and hand-split shake roof on large, but easy-care lot with driveway to big, double garage off quiet cul-de-sac. Very inviting LR with white brick FP, cosy den, cheery, knotty-pine kitchen with ldy rm. off and separate panelled DR 11x14 opening to very secluded back garden and patio. Richly carpeted throughout. Very comfortable and very thrifty HW heating. Priced at $110,000 for early sale. (MLS).
386-7521 JOHN PLATT 383-2700

OAK BAY "THE ANCHORAGE" $59,900

Charming one-bedroom condominium with patio views of the water — a lovely place to live — for complete details call:
GAIL WEINBERG
595-1535 477-4467
PETER DUECK F.R.I. R.I.B.C.
386-7521 479-9909

ROCKLAND STRATA DUPLEX $53,500

Owner very anxious to sell. Two-BDRM, strata duplex with family-size L.R. and D.R. Full basement with excellent potential for further development. Ideal location on quiet street with easy walking distance to town.
KEITH BOORMAN
386-7521 598-3730

BY OWNER IN THETIS heights, ⅓ acre, 3 bedroom, 2 bathrooms, fireplace, full basement, separate large heated 22x40 workshop, fruit trees, intercom throughout. $68,500. No agents, 642-3852 or 382-3355.

MUST SELL 2/3 BEDROOM well cared for home, close to Hillside Mall. Basement garage, large rumpus room. Fenced yard. Asking $57,000. 592-1500 after 5:30 or weekends.

250 HOUSES FOR SALE

JACK MEARS OAK BAY REALTY LTD.
2194 OAK BAY 598-3321
Where Trust is The Basis of All Business

OPEN—OPEN—OPEN OAK BAY SEAVIEWS 36 SYLVAN LANE SAT., 1:30-4:00

Nearly ½ acre of secluded private seaview in the heart of Oak Bay. Very large family home nearly 80% new. Unique floor plan allows for variable life-styles. I tell you bluntly that this is accurately priced at $129,500. Owners will nevertheless look at offers on price or trades. GEORGE BLACKBURN, 598-3321 anytime. MLS

OAK BAY OPEN HOUSE 1758 ARMSTRONG ST. (Off Cranmore) SATURDAY 1:30-4 P.M.

NEW ON THE MARKET — This 2-bedroom home offers spacious living room with fireplace, large kitchen with ample eating area, full basement. Situated on a lovely treed lot in a quiet location. With the proper attention this home could be brought up to its potential value. Asking $59,500, but BRING YOUR OFFERS. MLS No. 39312. ROSELLE JACKSON, 598-1093 and COLLEEN HOPWOOD, 592-1523 or 598-3321 anytime.

LOVELY LAKEFRONT

On placid, clean and quiet Florence Lake only 20 minutes frm town. A charming, no-step bungalow 20 years old, with 2 bedrooms, 2 bathrooms, separate dining room AND 2 extra lots. Improve the quality of your lifestyle here for only $95,000. Phone GEORGE BLACKBURN, 598-3321 anytime. MLS

GONZALES CLOSE TO McNEIL BAY

This lovely older home was updated in the early 1970s. Set in a private garden of approx. 0.37 Ac. (0.148 ha.). Large living room with den or dining/family room, modern kitchen, four bedrooms, three bathrooms (2 ensuite), three fireplaces, two sun balconies, recreation/play room in basement. This fine family home in a desirable location is being offered at only $129,500. PETER NASH, 598-3321.

DALLAS SEAFRONT

Vintage character home in excellent state of preservation. Very spacious, ideal for large family, shared accommodation or revenue purposes. Magnificent ocean views. Secluded backyard. Asking $125,000. Clear title. RALPH NEWTON-WHITE, 598-3321.

4 BEDROOMS 1938 CHARM $60,900

2 storeys of solid character-filled home in the heart of James Bay. French doors, leaded glass, 8 rooms, all large including formal dining room, extra bathrooms and a high open basement with rec. room and workshop. Separate garage, huge veg. garden. Exclusive at $60,900. See it with me this weekend. JACK PETRIE, 598-8736 (res.) or 598-3321 (bus.).

TEN MILE POINT LARGE ONE-LEVEL

Nearly 2000 sq. ft. of beautifully-maintaind ranch-style home on a spacious, well-treed lot in this prime area is generally very difficult to find. This home has 3 good-sized bedrooms, 1½ bathrooms. Separate living and dining rooms and a bonus of a family or TV room with separate access to the secluded back garden. Two-car garage. The owners of this home have purchased a condominium so the range and refrigerator are included. Newly decorated and ready to move into and priced below the assessed value at $99,500. Call JACK MEARS, 598-3321.

NICE STARTER OR RETIREMENT

50x171 lot. Home has been updated and very comfortable. 2 bedrooms, 4-pce. bath. Living room with fireplace. Kitchen with eating area. Basement developed, family room and workshop. Priced at low $40s. Please call EDNA SARGENT, 383-2202 or 598-3321.

FAMILY ACCOMMODATION AT LOW PRICE

3 bedrooms, living room with fireplace plus dining room. Large kitchen. Basement partially developed. 50x115 fenced lot and garage. Call soon — won't last, at $51,900. Offers please. EDNA SARGENT, 383-2202 or 598-3321.

QUALITY HOME IN SOUGHT-AFTER DISTRICT

Owner has purchased, anxious to sell. Very comfortable 2-bedroom, 4-pce. bath. Large kitchen, living room with fireplace, plus dining room and garage. Chain linked fenced yard. All this for $59,500 or best offer. EDNA SARGENT, 383-2202 or 598-3321.
MEMBER
Relocation Services of Canada

PAC-WEST
INTERNATIONAL REAL ESTATE BROKERS INC.
388-6161

$36,900 BUY NOW FOR SPRING PLANTING

Delightful 1-bedroom home with in-line living room and dining room, featuring glass doors to secluded patio. The fenced yard boasts fruit trees, berries and birds singing in your own aviaries. View this charmer with Terry Eden, 388-6161 (24 hrs.).

$2,400 DOWN $300 P. MONTH

Why rent? If you qualify for B.C. $2,500 grant, that's it! Call to see if you do. 2 BR, bsmt. plus 15x24 foot cemented garage. A real gem of a starter or retirement home. 100% mortgage. No need to qualify for assumption.

WALK TO LAKE 3 BR — BSMT— $58,900

Quiet cul-de-sac in Thetis Heights. Only 12 mins. from downtown. Well landscaped with terraced shrub garden. Fourth BR, den or sewing room in bsmt. New WW over hardwood. Separate DR. Fireplace in LR. Call Pat Doerksen, 478-3432 or Century 24 Suburban (1978) 478-8316.

SIDNEY, BY OWNER OPEN house 2-4 Sunday, 2373 Malaview. 8 year old, 3 bedroom bungalow, dining room, fireplace, fenced yard, fruit trees. Asking $49,900, assumable mortgage at $41,000 at 10%. 656-5473.

1069 LANDSEND RD. 1300 square feet, 4 bedroom on ½ acre. Eating area in kitchen, seperate dining room, 1½ baths, large living room with rock fireplace, full basement, double carport. $75,000. 656-2980.

250 HOUSES FOR SALE

Capital City REALTY LTD.
1815 Blanshard St. 388-7557

CEDAR HILL GOLF COURSE

½ Acre, 1600-sq.-ft., 16-yr.-old home, spotlessly clean, large L.R. and D.R. Two bedrooms, nice family room, new on the market. Below appraised price $68,900.
388-7557 Ben Greig 598-3105

$65,900

Beautiful new home on 11,000 sq. ft. lot, 3 br., full basement, brick facing, lovely fireplace. View with Pat Forbes 388-7557 or 386-2682 or 477-0580.

INTRODUCING "THE ONE-STEP"

Ideally planned 1-step, 2-, 3-bdrm. rancher in absolutely spotless condition. Appealing brick and siding exterior. Shake roof. Hardwood with w/w over in L.R./D.R., fireplace, large secluded patio. Fenced garden, lawns, greengage plum and peach trees. Realistically priced at $51,900. New MLS. Appts. through
Barb Rawlings 388-4939
Nina Stephens 479-5463

GOOD VALUE HERE $63,500

Immaculate 3-bedrm. home plus room for development in full bsmt. Located on large irreg. lot with creek bordering at rear plus park on one side. Large 10% mortgage assumable making this home an attractive purchase. To view, call:
LILLIAN CUMMING
388-7557 656-4550

SUPER STARTER OR RETIREMENT

Must hurry for this one — it will sell quickly. Small no bsmt home, 1-bedrm. down, plus 2 up. Most beautifully decorated interior — it's a real cutie! To view please call:
LILLIAN CUMMING
388-7557 656-4550

WAITING FOR YOU ONLY $45,900

Move in today. 2-Bedroom no-step, special large living room, very attractive fireplace, dining area, well planned kitchen and utility room, easy-care lot, quiet area. See this bright, cheerful well-built bungalow. Selling at $45,900. Immediate possession. Drive by 440 Mountcalm. Dial Cliff Stretch, 388-6275 Pager 2837 or 385-9342.

EXTRA SPECIAL FAIRFIELD

Excellent no-step bungalow as new, only $52,900. Large living room, 2 twin-sized bedrooms, spacious dining area, Citation kitchen, very valuable lot. Quick possession. Very close to the sea, shopping and transportation. To view dial Cliff Stretch, 388-6275 Pager 2837 or 385-9342.

836 TULIP AVE. MUST BE SOLD

3 Bed home, big workshop perfect starter close to schools and bus. Large L.R., w/w, new 4-pce. bath cozy kitchen, part bsmt., new shake roof, fenced yard front and rear. Above-ground pool, double-car garage/workshop wired for 220, must sell. Make an offer on $49,950. Open to view weekdays 2-4. For more info call
388-7557 Sheila Pepin 388-4930

OPEN HOUSE SUN., 2-4 985 ISLAND RD. OAK BAY SURPRISE

Charming Oak Bay. You'll never believe 3 bedrooms, large formal dining room, large up-dated kitchen — garburator, wall-to-wall, updated fireplace, garage, fully fenced yard. This won't last at $69,500. Call me for early viewing, exclusive. Call Pat Forbes, 386-2682, 477-0580, 388-7557.

$35,000

I'm a little heritage house who needs your love and care — fireplace, beamed ceiling, basement, large yard. Pat Forbes, 386-2682, 388-7557, 477-0580.

$42,000

Large yard, fruit trees, 2-B.R. older home, Marigold area, w/w carpets, full basement. Pat Forbes, 386-2682, 477-0580, 388-7557.

DFH
477-7291
D.F.H. Real Estate Ltd.
1550 McKENZIE AVE.

NEW LISTING THREE BDRMS. $48,500.

Be one of the FIRST to view this special, no-bsmt. home located on neatly LANDSCAPED lot within easy WALKING distance to bus & shops. Super, NEW kitchen with eating area features cushion-vinyl floor, butcher-block, counter tops, dble. S/S sinks, all-wood cabinets. Laundry off kitchen. THREE, excellently-sized bedrms., LR with FIREPLACE, is lge. enough for dining rm. furniture. NEWLY REPAINTED exterior. Avoid disappointment. CALL NOW!
DONNA FOSS
477-7291 384-8075 (Pgr. 504)

CEDAR HILL GOLF COURSE $76,000

Serene luxury describes the beauty of having a golf course in your backyard. Better than new 7 yr. old home. Features slate FP in LR, dining rm. leads to sundeck, eating nook in kitchen, 2 bedrms. up and 2 more in the professionally-finished downstairs, 2nd full bathrm. Rec. rm. offers brick FP. Call now.
BRIAN SHARP
477-7291 384-8075 (Pgr. 316)

SUPER Starter Sunny Marigold Area $43,500

Immaculate, beautifully updated, 2 bedrm. home with bsmt. Good quality carpets. Very large Master bedrm. Delightful sunny kitchen overlooks fully-fenced back garden so you can watch the children play. Garden patch ready for planting. Hurry and get settled in time to enjoy spring in your own home. View today with
VIVIAN PELTON
477-7291 384-8075 (Pgr. 139)

WELL! $43,600 FOR 4 BEDrooms and full basement, sounds good — it is! I had better call 592-3920 or 386-6552. F. C. Hully, Real Estate, 620 View.

1614 WYCLIFFE $67,500
Modern 3 bdrm, try $12,500 down, bal. 10%. Bowden Realty 383-5524

250 HOUSES FOR SALE

Canada Trust
2252 OAK BAY AVE.
595-5131

OPEN HOUSES Sat.-Sun. Afternoon BRAND NEW

Follow the Canada Trust signs from the junction of Cedar Hill X Rd. and McKenzie, to the last two homes available in this quiet subdivision. Both have floor-to-ceiling fireplaces, both have ensuites, both have roughed in F.P.s in basement and much, much more. Both have large assumable 10¼% mortgages. Don't miss. For prior or private viewing, call:
RALPH LEVY 721-3346

SUNDAY 2-4:30 1716 Oakshade Ln.

Come early and inspect this commodious family home on one-third acre of landscaped and naturally endowed Rockland lot, with back access for extra parking. Separate dining area plus eastern kitchen with wrap-around sundeck off. Four bedrooms, 3 bathrooms and full high basement with some finishing and room for more. Ample storage areas inside and out. Extra wide driveway. Quiet side street. Close to everything. $109,000.
FRANCES BROWN 595-5131

$43,900

I just listed this cute and cosy Colonial-style home and its a Bargain! Imagine 2 bedrms., or living room with a F.P., a bright kitchen with an eating area, new carpets, a full basement, washer and dryer hookup, a large secluded lot — all this for only $43,900. DRIVE BY 1045 TATTERSAL and then call me right away. Hurry this one won't last long. New MLS.
FRED LERCH 477-5120

QUIET STREET

Exceptional family home. The kids can walk to school. 3 bdrms., 1½ baths, 3rd R.I. Family room in basement with F.P. and lots of room for expansion. This one has to be seen. Vendor will look at all offers on $74,900 with good financing. Gordon Head.
RALPH LEVY 721-3346

NEW ON MARKET

Large 9-year-old home — 1380 app. sq. ft. in excellent condition. Large treed lot, 4 bdrms. and F.P. Hardwood floors, ensuite and much, much more. Close to schools, in Colwood area of fine homes. By appt. only.
RALPH LEVY 721-3346

UPLANDS

$199,000. Attractive, Mediterranean-style family home tucked away on a large sunny lot in the Uplands. The main floor features 2750 sq. ft. including 4 bedrooms, 3 bthrms., 2 fireplaces, a living room with vaulted cedar ceiling, a dining room with F.P. and many brick arches. Drive by 3145 Midland Rd. and contact me:
FRED LERCH 477-5120

GORDON HEAD

Family Winner. A well-planned home starts in the general kitchen area and this is one of the best super family room with its own floor-to-ceiling fireplace and sliding glass doors to patio-sundeck for all-day sun, overlooking the landscaped backyard with interesting rock patterns. Three bedrooms, separate dining area with deck off the double garage. Come and see for yourself.
FRANCES BROWN 595-5131

SEAVIEWS

Sweeping Seaviews, close to university, excellent bus service, walking distance to shops and beach. Well-appointed 3-bedroom, 3-bathroom home with dream kitchen. Easy-care landscaping with automatic sprinkler system. Absolute privacy and selcusion. Sunny exposure. Priced to sell at $135,000. View by appointment only with:
LILIAN McLEOD 658-8441

Cedric Steele Realty Ltd.
388-6258

OAK BAY SEA AND MOUNTAIN VIEWS $145,000

Unobstructed sea and mountain views, on Beach Drive. Just one year old, this contemporary home of over 1800 sq. ft. contains 3 bedrooms, 3 sets of plumbing. Den with fireplace, thermopane windows, easy care garden, and many more features. For appointment to view call
MURRAY BLANNIN
598-2200 res. 388-6258

UPLANDS 5 BEDROOMS

Spacious Tudor style (3580 sq. ft. finished) including family room, games room, 4 sets plumbing. Underground sprinkler system. Lot .68 acre. Room for pool. For appointment to view this exclusive listing priced at $198,000, call
MURRAY BLANNIN
598-2200 388-6258

OAK BAY 3 BDRS. $45,500

Don't miss this 3-bedroom home close to shops, bus and rec centre. Large LR with FP and good assumable mortgage. ML. Call
DAVID BILLINGHAM
388-6258 598-6029

2 N. SAANICH HOMES

1) Lovely, 2-bedroom retirement home on ½ acre in immaculate condition inside and out. $76,900. ML.
2) Superb construction in this 3-bedroom, 3-bath, tudor home on ½ acre in serene country setting. Family room off kitchen. Excellent value at $106,000. ML.
DAVID BILLINGHAM
388-6258 598-6029

SOUTH OAK BAY

Great, 2-bedroom, starter home with lots of character features in LR and DR. Basement, carport, private garden and excellent assumable mortgage. $61,900.
DAVID BILLINGHAM
388-6258 598-6029

FAIRFIELD

Or Oak Bay large home in dire need of renovation. Up to $70,000 needed immediately. Call:
DAVID BILLINGHAM
598-6029 388-6258

VANCOUVER — 4-Bedrm English Tudor, 2600 sq. ft., carpeted, $80,000. Also GULF ISLANDS — 5-Bedrm, 2500 sq. ft., carpeted, $98,000. Details and pictures L. Miskiw, Thetis Island, B.C. V0R 2Y0.

CENTRAL SAANICH

3-Bedroom split level, over 1200 sq. ft., large fenced lot (80'x138'), finished rec room, fireplace, etc. By owner, $65,900. 652-3564, 2426 Tanner Road.

SPACIOUS 2 STOREY IN QUIET cul-de-sac near UVic, 5-bedroom 3 bathrooms, living room, dining room, family room, two fire places, ideal for in-law suite, pool-size lot, 1839 Teakwood. 477-3290.

FOR SALE BY OWNER, COMfortable family home on large corner lot with view. North Quadra area. 3+1 bedroom, 1½ baths, fireplace, w/w, much more. Offers to $68,000. 479-9873 or 652-1559.

BRITISH AMERICAN REALTY LTD.

REDUCED $3,000
OPEN SUN. 2-4
1051 DAMELART
(Verdier-Hagan)

A 1450 sq. ft. no-step bungalow finished rancher located in Brentwood Bay area. Two-car enclosed carport. Asking $65,900. Also a smaller rancher in same area is nearing completion at $63,900.

OPEN SAT. 2-4
4462 GRACE COURT
(Torquay-Brosseau)

This 1820 sq. ft. less than 2 years old Gordon Head split level with an extra large master bedroom is situated on a cul-de-sac amongst other fine homes. No extras have been spared in this custom built home, $84,900.

$78,900
IS NOW
$76,900

Located on a large lot with sea views in Turgoose Pt. area, Central Saanich. 4-Bedrm, 3 full bathrooms, rec room with fireplace.
LARRY HADDON
385-1431 592-7735

OAK BAY
ESTATE SALE
2121 KINGS ROAD
OPEN SAT. 2-4

No-step rancher offering 2 bedrooms, den, living room with F.P., dining room with bright kitchen, large utility room off. Nicely landscaped. Exterior in excellent condition. Interior needs redecorating hence priced to sell at $64,900. Exclusive.

OPEN HOUSE
2-4 SATURDAY
363 OBED AVE.
REC ROOM WET BAR
$53,900

Be sure to see this beautifully maintained 2-bedroom, full basement home including D.R. and F.P. with sunny exposure from large sundeck. Downstairs tastefully finished including rec room with wet bar and 2-pce. bath plus finished laundry area.

CUSTOM BUILT
POST & BEAM
2600 SQ. FT.
QUALITY

Located in the finest area of Gordon Head, very close to beach/ocean. Built just 2 years ago for present vendors who must very reluctantly sell this fine home. In addition to the 4 bedrms, 3 baths, 2 F.P.s, family room plus rec room. Offered are lots of built-ins like dishwasher, range, oven, intercom, vacuum system and wet bar. First time advertised and just $119,500. Exclusive.
LEE WROBEL
385-1431 388-6275
RANDY SMALL
No. 865 and 654

BLOCK BROS.

REDUCED THROUGH VIDEO

REDUCED TO $53,900
MUST SELL
THIS WEEK

This immaculate 3 bedroom, 1150 sq. ft. home is now reduced from $57,900 to $53,900. 2 fireplaces for added comfort, laundry room, large kitchen, large (72x120) lot. Please call for more details.
383-6518 Gordon James 477-1841

SEA VIEWS

Located on Oak Bay border in popular Gonzales area. Just ½ block from sandy beach and close to schools, shopping, and transportation. This custom home features 3 bedrooms, 3 bathrooms, large living room with stone fireplace, dining room bright kitchen with breakfast area, built-in dishwasher, garbarator, AM/FM radio intercom, full high basement with large family room, drive in garage and still room for more redevelopment. To view this home offered at $92,500 contact:
Buzz Mainprize 658-8268
Office 477-1841
Ernie Charles 592-0046

MT. TOLMIE
TWO BEDROOM
NO STEP HOME

Well set back from the street. Estate like setting, electric heat. Close to everything. Hurry on this one.
Dick Strobl 477-0450
Office 477-1841
Al Bull 477-2149

HIGH ROCKLAND
SWEEPING VIEWS
LEADED WINDOWS

Situated high on a "country" road in Rockland a 2 storey, 3 bedroom residence on a beautifully terraced ¼ acre garden. Reception hall, 21' drawing room, formal dining room, den, family room. Conservatory adjoins the drawing room. A full sun and view deck. 2 baths plus a shower in the full high basement. Built in 1929. Offered at $119,000.
Ted Walford 598-1420
Office 477-1841
Bill Remple 658-5794

ONE LEVEL
2 BR. PLUS LIBRARY
COURT YARD

A superbly constructed luxury residence in prime area of Gordon Head. Delightful Spanish courtyard separates the bedroom wing with its 2 baths from the main living area. Spacious and elegant living room and separate dining room, breakfast area with sliding glass door to secluded patio, magnificent 29' library with rich panelling, built-in shelves, brick F.P. and 3rd convenient wash room. An exceptional property offered at $106,000 MLS.
Bill Remple 658-5794
Office 477-1841
Ted Walford 598-1420

OPEN HOUSE
1900 DUCHES
SAT. 1:30-4:30
$54,900

The garden is looking good. The 1949 full basement bungalow with extra large kitchen and fine fireplace is well worth looking at. MLS 39203.

1638 REDFERN
$55,500

Please do not disturb tenant. Charming Tudor style cottage on a corner lot. New MLS.

1005 CHAMBERLAIN
$77,000

Spacious older home on treed corner lot. Legally duplexed. Two furnaces, two water tanks, separate meters. Quick sale appreciated. MLS 309204. To view the above phone Lynette Delahunt 592-9224 or 592-2407.

MARGETTS & GOWER
OAK BAY PROPERTIES LTD.
2227 OAK BAY AVE.
592-2407

HENDERSON REALTY LTD.
385-9741

OAK BAY
GRANITE HOUSE

Immaculate 2 bedroom condo. Close to village and shopping. This, bright, lots of windows, corner suite is a real buy at $44,000.
JUNE D. CARVER
385-9741 or 595-8664

OPEN HOUSE
607 SANDRA
PLACE
SAT. 1:30-4:30

Come to see this exciting new listing in a lovely setting by a running stream surrounded by friendly neighbours in fine homes. L-shaped living-dining rooms, super kitchen, 3 bdrms. (Master 3-pce. ensuite). Wet bar in professionally finished family room. Large 9¾% mortgage. Good buy at $69,900. MLS.
BILL McCARTER 592-3970

OPEN HOUSE
CALIFORNIA STYLE
TOWNHOUSE
16-3968 CEDAR HILL
RD.
SAT. 2-4:30

One of Victoria's more desirable and well managed townhouses. Adult oriented. 2 bdrm. ensuite, fireplace, swirl pool and sauna. Own small private garden and much more.
HOWARD TOMLIN 477-1327

OPEN HOUSE
SAT. AND SUN
1:30-4:00
8841 Pender Park
VIEW PROPRTY

A real family home — custom built — less than a year old. Owner transferred. Main — large, in-line living room, dining room with fireplace. Also den with fireplace. Large cabinet, elec. kitchen loaded with built-in appliances, 3-pce. bath up, 3 bdrms. and 2-4 pce. baths. Full high basement — part developed — 2-pce. bath. Double garage. ⅓ acre. Price $139,000. MLS 37404. For further information call.
BOB GIBSON 658-5153

1952 GENOA Place — Cedar siding exterior. In-line living room dining room and kitchen, 2 baths. $59,900.

1957 GENOA PLACE — Stucco and brick exterior. L-shaped living-dining room. 2-4 pce. baths. 2 fireplaces. $63,500.

1951 GENOA PLACE — Stucco and brick exterior. L-shaped living-dining room. 2-4 pce baths. 2 fireplaces. $63,500.
BILL McCARTER 592-3970

UPLANDS
COLONIAL

Authentic colonial home in a lovely Uplands setting. A truly gracios house with plenty of space for an active family who likes to entertain. 4 (or could be 5) bdrms: three full baths plus 2¼ baths. Dining for twelve, a big handsome family kichen with barbecue and breakfast room off: sun, music room with fireplace. Over 3000 sq. ft. plus full bsmt: Double carport, and nicely landscaped lot. All this and more for the asking price of $149,500. View by appt.
ORVILLE WHITE 592-7220
HUMPHREY GOLBY 592-6730

GARDNER REALTY Ltd.
895 Fort St. 385-7721
(24 HR. SERVICE)

NEXT TO
BUTCHART GDNS.
OPEN HOUSE

Three bedrooms — 1½ bath — fireplaces up and down. High beamed ceiling in L.R. — molded bath and shower unit. Hot water heat — garage — thermoglass — knotty pine cabinets plus much more and all done with quality in mind. Come out to 6851 JEDORA DRIVE, SAT. or SUN. between 2 and 4 P.M. and view this lovely home. PRICED AT $85,000. For more information call:
REID TOPP
385-7721 388-6275 PGR. 619
381-5567 (RES.)

SOOKE BEACH
WITH SUITE

100 yds. from the waters edge! This lovely 7-yr.-old, 3-bedroom home has a self-contained 1-B.R. suite with an outside entrance. If you don't need the suite you have an extra bedroom plus a super-size rumpus room with a fireplace. Double carport. 118'x97' yard with trees. Fridges, ranges, washer and dryer and all drapes stay with house. Call me anytime. Vacant April 1. MLS $61,500 ASKING
385-7721 Cliff Salmond 477-3626

LARGE
3-BEDROOM
WITH
2-BEDROOM
SUITE
$59,900

Just listed, this white stucco home of 1325 sq. ft. has a separate 2-bedroom suite with outside entrance, separate light meters, separate oil furnaces, separate oil tanks, new carpet, gutters, etc. Rent both suites or live in one and rent the other. A must see! Call:
CLIFF SALMOND
385-7721 477-3626

THE GREAT
GET-AWAY

Ever want to get out of the city hustle and bustle, but still have the convenience of a modern home? I've just listed a 2-year-old, 2200-sq.-ft. home just 15 mins. from town. 3 B.R.s, 3 bathrooms, 1 heatilator F.P. and 1 unique stone F.P. in huge rec. room. The thermopane windows help keep the oil bill down to $20 per month. Large sundeck with southern exposure. Mountain views. This attractive home is situated on 100x165 fenced lot. Stove, fridge and dishwasher stay. Priced for quick sale at $64,500. FIRM. Please call for private showing. MLS.
KENT MACLEOD
385-7721 595-4273

OPEN HOUSE
976 Mckenzie Ave. By owner, immaculate 2 or 3 bedroom with new w/w. Utility room off. kitchen. Fireplaces in den and living room, hardwood floor. Be sure to see Saturday and Sunday, 1-4:30. Full price $45,950. 479-3926.

OPEN HOUSE SUN 2-4, 6809 Jedora, custom built split level home on well treed large lot, only quality materials throughout, includes extensive use of cedar and teak and Italian tile. More features than the low asking price of $83,900 represents. 652-1317

SACRIFICE SALE, $52,500. 3921 Raymond St South. Open House, 1-3 Weekend. 479-1843.

Lorenzen REALTY LTD.
50 Bastion Sq. Bus. 383-4151

OPEN HOUSE
SUN. 1:30-4:30
2875 GORGEVIEW

Inlaws or 5 or 6 Bedrm. family home, roomy living rm. with f.p., sep. dining rm., big attractive kitchen. 2 bedrms. main fl., 4 pce. bath down 3rd. bedrm. sep. utility, big workshop, dr.-in garage. Upstairs full site, pretty living-rm. with study alcove, kitchen with eating area, 2 bedrms., full 4 pce. bath, sundeck and private entrance BIG YARD. Asking $61,900.
BETTY SHEPHERD
388-5464 Pager 704 383-4151

OPEN HOUSE
SAT. MARCH 24
1:30-5 p.m.
1057 STELLYS X.
RD.,

NEW and LOVELY, 1200 sq. ft., SEAVIEWS, quiet rd. near Brentwood Bay. BIG living rm., f to c. stone f.p. lge. dining and sundeck have appealing views. Family size kichen, wide hall, 3 big bedrms., master ensuite. Basement r.i. for 3rd bath, thermopane throughout. Price $61,900.
GRAY LORENZEN
652-1038 383-4151

OPEN HOUSE
SUN. 25th
958 DARWIN
(off SAVANNAH)

Built in the 50's but totally renovated, a warm and inviting interior. Large living rm. with f.p., small dinette, kitchen with new counter and double sinks, 2 nice bedrms., a delightful bathrm. attached garage workshop, big 51x141 lot, good soil, backs on neighbourhood park. Totally fenced back garden come in, you'll love what you see. A house to beat inflation woes. Try an offer to $46,000.
GRAY LORENZEN
652-1038 or 383-4151
388-5464 Pgr. 729

CITY HOME —
$59,900.
4 Plus BEDROOMS

Don't miss this super opportunity to get an attractive home, A1 condition, nearly 2000 sq. ft. of accommodation, well insulated, double windows, everything you'd wish for comfort and economy. Bright spacious living rm. with f.p. family size dining, appealing kitchen with eating area, 2 big bedrms. main fl., a lovely 4 pce bathrm; up, 2 more big bedrms. in developed basement a big rec. rm., 5th bedrm., workshop and utility. Outside — VERY PRETTY!! Lot 113x97, double carport plus paved parking for boat or camper, on side big VEG Garden, at back, a fenced private lawn with fruit trees and flowers. Close to shops and schools, on direct Bus line to University. EXCLUSIVE — please call direct to BETTY SHEPHERD 388-5464 Pager 704 or 383-4151.

BIG FAMILY?
TWO UNITS?
NEW LISTING $65,-
500.

Only 4 yrs. old within 6½ mile circle. On main floor a 22x15 living rm. arched brick FP., good dining "L" and kitchen. 3 bedrms. master ensute, big main bathrm. Lower floor a 4th bedrm. needs some finishing, a big utility room, storage and furnace room. PLUS — by separate entrance a complete and beautiful suite. Living room 20x12 with FP. a roomy bedrm. and full bathrm. Also with a bit of work you could have a very large workshop in a high basement. It's an over half acre of parklike property offering privacy, a good garden area and loads of parking for boat, camper etc. and with seaviews. Betty Shepherd 388-5464 pager 704 or 383-4151.

SINCE 1887
Pemberton, Holmes Ltd.
1000 Gov't St 384-8124

2.3 ACRES
300 Ft. of Waterfront

2700 FT. OF LUXURIOUS LIVING, SWEEPING VIEWS OF HARO STRAIT beautiful trees, southern exposure, within minutes of Westport Marina, sand beach. For complete information on this unique property call
CLIFF ANDERSON 477-3994
BOB DAVISOB 592-0796
PAUL SMITH 383-3238

10 MILE POINT

Breathtaking ocean views of Haro Strait and Mt. Baker.

Executive home in secluded area on a quaint cul-de-sac a few yards from the waterfront. 2 large bedrooms and den. Picture windows in luxurious living room and spacious separate dining room. Patio off family kitchen. Gleaming hardwood floors, 2 artistic fireplaces, 2 baths, 2 furnaces, attached garage. Over ½ acre of beautiful, easy-care property, natural trees and rockeries. Offerd at $148,000. To view please call JIM PARK or MILDRED STAPELLS, 384-8075, pager 493 or 506.

CHARACTER
TUDOR
ROCKLAND AREA

Handsome family home set well back on a beautiful property (100x254) affording privacy. Can subdivide a lot off Despard. Features over 4000 sq. ft. Quality finished, leaded glass windows, 4 or 5 bdrms., gleaming hardwood floors in spacious foyer. Formal living room (27x17) enhanced with unique fireplace. Elegant dining room (23x15) with fireplace. Sunroom with balcony. Family kitchen with nook. Rec. room with fireplace, attic room, 4 bathrooms. Excellent value. Offered at $225,000. To view, please call JIM PARK or MILDRED STAPELLS, 384-8075, pager 493 or 506.

BRENTWOOD TREED PRIVACY, split level, 1972 sq. ft. finished, large lot, 3 bedrooms, games room or 2 more bedrooms, family room, 3 bathrooms, $86,900. 6911 Springside Pl. off Wallace Dr. Contact Ed Bohnet, 652-2710 or Phil Lambrick, 652-2910.

$41,900 BY OWNER

SAT— SUN 2-6,3251 HAPPY VALLEY RD 2 bedrm character home. Owners trans. 474-2984.

FOR SALE BY OWNER

Designed for retired couple. Custom architect designed home bordering Ardmore Golf Course. 2 Bdrm, 2 bath plus guest room or study over 2 car garage. Price $125,000. Phone 656-5838.

JUBILEE BAY AREA
Brand new quality custom built 3 bedroom view home. Full basement has extra bathroom and laundry room, carport, covered front entrance. Thermo windows. Save direct from builder. $58,700. 595-0587

Island Homes Ltd.
2504 DOUGLAS
386-7545

SOUTH OAK BAY
JUST LISTED

Immaculate 1½-year-old contemporary home with everything you could possibly hope for. Very attractive interior includes 3 bedrooms, 1½ bathrooms and large sundeck facing south on main with family room with fireplace and good possibilities for additional development on lower level. Huge double garage and extra parking. At just $78,800 better hurry on this attractive home. Call Graham Ireland, Res. 595-8845 or Doug McKillop 384-8075 Pager 1115. Office 386-7545.

OPEN HOUSE
1410 WAIN RD.
NORTH SAANICH
Weekend, 1-4 p.m.

Lovely country home on 3 acres. All-weather riding ring and stables. Modern 3-bedroom home with den. Fireplace in large living room, 3 baths, excellent kitchen. High basement. Many extras. Well worth your inspection. Price reduced to $106,000 for quick sale. In attendance Lloyd Ellis, 658-8222 or Bill Palfrey, 598-4210. Island Homes Ltd.

Open House
Sat.-Sun. 1:30-4:30
TERRIFIC VALUE
$78,000
1441 MERRITT

Brand new Tudor style home close in. Double glazed bay windows, 10" insulation in the ceiling. 1440 sq. ft. of top quality construction. Double carport, large sundeck off den, rock fireplace, eating area in kitchen.
JOE MANTON 382-5211

HANDYMAN
SPECIAL

THREE-BEDROOM HOME AT 1041 HOLMES STREET. OWNER ANXIOUS TO SELL AT THE LOW, LOW PRICE OF $34,900! OPEN TO REASONABLE OFFERS.
LLOYD ELLIS 386-7545

$52,500

BUYS YOU A SOLID, OLDER HOME WITH 3 RENTAL UNITS WITH POTENTIAL OF $550.00 GROSS MONTHLY REVENUE. DRIVE BY 2713 ROCK BAY AND SEE FOR YOURSELF. THEN PHONE. Purchaser may carry some financing.
LLOYD ELLIS 386-7545
M2 ZONING FOR ADDED BONUS. MLS.

Starters & Retireds
1 Bdr Beauty
Asking $41,500

SPACIOUS LIVING ROOM WITH FIREPLACE, HARDWOOD FLOORS, LARGE KICHEN, PLUS NOOK. PARTIAL BASEMENT, OIL HOT WATER HEAT. GOOD FINANCING IF NEEDED.
H. MITCHELL 479-4818

Century 21
WESTERN HOMES
1037 Cloverdale 386-3494

"PLAIN JANE
WRAPPER"
But inside deluxe
OPEN SUN. 2-4:30
479 FOSTER

Kitchen with large eating area, family room off LR, 4 bedrooms, 2 baths and on a big lot close to ocean and parks. Don't just drive by, come in, you'll be surprised. Offer on $58,900. In attendance HELEN JONES 386-3494.

SEEING IS
BELIEVING

TRULY A UNIQUE EUROPEAN HOME ON ½ ACRE VIEW PROPERTY. CEDAR AND STAINED GLASS ABOUND. MAIN FLOOR CONSISTS OF DR, LR, MUSIC ROOM OR DEN, KITCHEN AND BATHROOM. TWO CIRCULAR STAIRWAYS LEAD TO DRAWING ROOM AND TWO BEDROOMS WITH BATH. MANY MORE FEATURES TWO NUMEROUS TO MENTION. OFFERED FOR $145,000. IF YOU ARE LOOKING FOR THAT SPECIAL PROPERTY CALL TODAY ON THIS NEW MLS.
BILL PETTINGER
386-3494

UNIVERSITY
COTTAGE

Close to shopping and all levels of schools, two bedrooms plus garage for storage and level lot for the gardeners. MLS 39270, $42,900. TERRY SMOLLETT 386-3494.

SUMMER
PLAYGROUND

Backyard pool and patio ready for those hot days to come. Three bedroom rancher with den and country style kitchen for the larger family. $57,900. MLS No. 38832. TERRY SMOLLETT 386-3494.

FAMILY PLANNING

What does your growing family need? Five bedrooms, parks, quiet streets, schools close by? How about shopping, uses — we have it all in the Oaklands area. Call now to see this older renovated home ideal for the larger family. $54,900. MLS 37233. TERRY SMOLLETT 386-3494.

$53,800
SIDNEY

New listing on quiet cul-de-sac. Over 900 sq. ft. on main plus over 500 finished on lower level. Good quality 4 pce bath on main, 3 pce. lower level. 2 bedrooms on each floor. Super price. Call immediately. MARGUERITE HOBBS 386-3494.

OAK BAY
Older 3-bedroom home, close to centre. Hardwood floors, fireplace in living room and dining room, full basement, drive-in garage, fenced backyard. $62,500. Owner, 592-4989. No agents please.

OWNER, OVER 1200 SQ. FT. 75 ft. lot, clear title. Three bedrooms. Beautiful location. Must be seen to be appreciated. 7957 Lockside Drive. 652-4986.

the Permanent
For Sale

02 FORT ST. 382-9191
BOB HUGHES — MANAGER

OPEN SUN. 1:30-4
915 Fullerton

Out Craigflower to Raynor to Fullerton. 3-bedroom, basement, Kenefexed, older home on easy-care lot. Character living room. Only $44,900. Open to offers.
MARY WOOD
382-9191 BUS. RES. 592-2647

NO HOUSE
IS PERFECT

But the price comes close! For $44,900 (or offers) you can buy a 3-bedroom home with a character living room. Basement walls are insulated. Small garden lot. Close to schools, transportation, etc. I have the Key! ML 38573.
AND
A 2-bedroom strata duplex with electric heat, no basement. Presently rented for $285 per month. Close to Esquimalt Road and its conveniences. New ML. $43,600.
MARY WOOD
382-9191 BUS. RES. 592-2647

HOME WITH
INCOME

Neat, stucco bungalow, 1350 sq. ft. on main, 3 B.R.s, fireplace in L.R., dining area, Cab. K and laundry. Full bsmt. with one-B.R. in-law suite, workshop, D.I. garage. Offers to $64,000, incl. appliances, dishwasher, etc. ML 37355. At your service, anytime.
HERB McDANNOLD
382-9191 BUS. RES. 384-6768

ELITE AREA
ESQUIMALT

Lovely home, mint condition, quiet, secluded area with south aspect hill park at back. 3 beds., L.R., fam. rm. Price $78,900. This area is much in demand. Call.
LEWIS ROBERTS
382-9191 BUS. RES. 477-4398

SHAWNIGAN L.

Superb log home, close to lake and golf course. Brand new, nearly 3,000 sq. ft. luxuriously completed. Spacious throughout — 2 B.R., 1½ bath, den and fam. rm. Heatilator F.P., Rec. vehicle height dbl. carport, balcony, sundeck and much more. Approx 2-acre ppty., potential subdivision to 18,000 sq. ft. lots. Offers of $129,900 ML 37213. Terms or trades considered. At your service anytime.
HERB McDANNOLD
382-9191 BUS. RES. 384-6768

GLEN LAKE
4-LEVEL SPLIT

Unique custom-built, cedar siding, 3 years young, 2500 sq. ft. of developed area with legal suite on ground level. Owners suite has full basement with R.I. fireplace. R.I. for more development. $73,500. ML
FRANK SALE 382-9191, PGR. 738
IRENE VAN 592-9194

THE PERMANENT

SWINERTON'S
REALTY WORLD

LOOK!
$37,500

Close in on excellent large view lot. 2 bedroom home plus rentable cottage. This is a sound investment property.
DOUG BOWEN 385-2481

North Oak Bay
$89,700

If you want an ideal corner location, a roomy family home, access to all levels of education, 4 bdrms., 2 fireplaces, 1 full plus two ½ baths and convenient extra parking, please call us anytime to view. 3330 Woodburn. MLS
JACK or SUSAN BETTS
477-4042
385-2481 388-6275 pgr 909

Colwood Beauty
5 BEDROOMS!
$74,500

Quality FAMILY HOME with a very efficient floor plan for a large family with school kids — all school levels within easy walking distance! Comprises 11 rooms — 2 baths on 4 levels PLUS a 5' crawl space — 2 car garage, greenhouse, sundeck off DR. Lovely corner garden lot with trees, shrubs, fruit trees, garden and extra parking for boat or trailer. Tastefully decorated and in immaculate condition. NEW LISTING. ACT QUICKLY ON THIS BEAUTY!
385-2481 ED JUPP 386-7884

HOME &
REVENUE

CONSIDER THIS! A three bedroom home for your family, plus a three bedroom rental unit for your in-laws in a modern 1970 DUPLEX. Many ways to save here, and you have a most worthwhile investment! Priced realistically at $68,500, terms to suit. Call now for appointment to view. Bob Carter, 598-6143, or 385-2481 (24 hours) MLS.
Swinerton Stewart Clark Ltd.

$45,000
$1250 DN
$300/MON

QUALITY BUILT 3 BR HOMES. FIREPLACES, COLOURED FIXTURES, DOUBLE GLAZED WINDOWS, INDIVIDUALLY DECORATED, 5 YEAR WARRENTY. CALL GORDON ENGLISH OR GORDON ROBERTS.
388-5641 479-5613
383-6803
OPEN SAT. & SUN. 1-4
LEANO DEVELOPMENTS LTD.

MUST SELL. TWO BDRM. BUNgalow in Esquimalt. Asking $36,900. 384-7078.

Castle PROPERTIES LTD.

OPEN HOUSE
981 Weaver Place
Sat.-Sun. 1:30-4:30

Go Happy Valley Rd. to Walfred and follow the arrows. House just 2 yrs. old with lots of accommodation. Double carport. Sundeck. 1½ baths, extra rooms down. 3 Bdrms. main. Feature wall fireplace. LOUISE WILTERMUTH 386-6164 or 477-6307.

OPEN HOUSE
Sat.-Sun. 1:30-4 p.m.
1671 KNIGHT ST.

A real gem on lot 55x126' with ample room for camper, boat etc. L.R. with heatilator F.P., large master bedroom, and smaller one on main. Large kitchen and D.A., ground level has 2 bedrms., kitchen, L.R. — suitable for in-law suite or family use. $56,900. SEE IT FOR SURE — OLIVE KER. 592-4450 or office 386-6164.

OPEN HOUSE
28th-29th, 2-5 p.m.
50 Helmcken Rd.
2nd House off
Island Hwy.
Rachel Parsons,
res. 479-8963 or
386-6164.

SUPER DEAL

Lovely spacious Townhouse on Swan Street, large living/dining room with patio and fenced-in backyard, 3 large bedrooms, quiet dead-end street, immediate possession, vendor has moved, try your down payment. Asking price only $38,900. FREDDY STARKE 386-6164 or 595-1175.

GORGE

Large 3- or 4-bedroom family home with 1½ bathrm. California white stucco exterior. Living/dining room in line with sundeck, bright kitchen. Full basement. Priced to sell at $56,900, vacant, ready to move in. FREDDY STARKE 386-6164 or 595-1175.

GORGE REVENUE

2-bedroom home renovated with full basement, newer-type kitchen and bath plus self-contained 1-bedroom cottage. Excellent opportunity at $52,900. FREDDY STARKE 386-6164 or 595-1175.

STARTING OUT?
OR
SLOWING DOWN?

Here's the house for you. 3-Bedroom, no-basement bungalow with fenced rear yard. Good sized kitchen, separate dining area, fireplace in living room. Extra room for boats and campers. MLS 37429. Don't delay, call today, BILL KOZAK at 386-6164, Res. 642-3709 or 388-6275 pager 2880.

Century 21
MAYFAIR REALTY
Mayfair Centre
386-2955

OAK BAY

Approximately 2400 sq. ft. of gracious living in the prestigious University area of Oak Bay. Three bedrooms, 2 bathrooms and an exceptional family room give this outstanding value at $89,900. To view call DAVE MARSHALL, 386-2955 or 384-8948.

BRENTWOOD

Just a step from the marina, this five-bedroom, luxury home is fully finished on both floors. Two fireplaces, rec. room, workshop and parking for motorhome, boat and two cars. Tastefully decorated and on ¼-acre, fenced lot. $78,900. LEIGHTON NOBLE, 386-2955 or 721-3047.

SIDNEY BEAUTY

On a quiet cul-de-sac in the prestigious Maryland area, this four-bedroom home has all the features one could wish for. Rec. room with fireplace, 4-pce. and ensuite bathrooms, oil-fired, hot-water heater, laundry chute to basement, roughed-in room for office or fifth bedroom. Sundeck off kitchen, vegetable garden and garden shed. Only $66,900. LEIGHTON NOBLE, 386-2955 or 721-3047.

LANGFORD

Five-year-old, 3-B.R., family home. Sundeck off dining room, rock fireplace, oak floors, full-height, lower level partially finished. Assume existing 10¼% mortgage of $44,500. Full price $52,000 MLS. PETER SYKES, 386-2955 or 382-3216.

SIDNEY
BUNGALOW

Nine years old, 3-bedroom bungalow, includes fireplace, separate dining room, large workshop and excellent location for $49,900 (MLS 38872). Call DAVE MARSHALL, 386-2955 or 384-8948 for an appointment to view.

TRADE UP

Have two vendors who could be interested in taking a lower priced home in trade. One has three bedrooms, two baths, full basement with rumpus room. $74,900. The other is a four bedroom, three bath, 2 fireplace, rec. room, double carport. Over 2300 sq. ft. finished. Located on street with average prices over $100,000. Vendor asking $99,000. Call for further details. GEORGE WALL, 386-2955 or 477-0548.

BETTER VALUE

Here is a 2-bedroom condominium that has the most for a moderate price. Excellent construction for relibility. Quiet location for restful living. Well-planned unit for easy comfort. Super decor for pride of ownership. Attractive living and dining room. For convenience your own washer and dryer in your unit. Don't miss this one! Phone now for viewing. GEORGE PARSONS, 386-2955 or 598-3847.

WHITTOME'S

HANDYMAN!

Here you have a solid stucco bungalow, where your talent would be well repaid. Through hall plan. 2 bedrooms, [illegible] living-dining room — fireplace — basm't, drive-in garage. Vacant. Price $48,900. Gorge. Call me at 388-4271 Donna Valikoski 384-2057

OAKLANDS AREA

Owner anxious; try your offer on this NO-STEP, 2-bdrm., stucco bungalow, located on large, easy-care lot close to Hillside Mall. Ideal starter or retirement home. Price now reduced to $42,500. For more information and to view please call:
OLIVER DOUGLAS
388-4271 598-3926
TED WILKINSON
388-4271 384-3944

NO-STEP, OAK BAY

2-bedroom stucco bungalow, located close to shopping and OAK BAY REC. CENTRE. Home in excellent condition with w/w carpeting, hot water heat and storm windows all around. Ideal starter or retirement. Asking $48,500. For more information and to view please call:
OLIVER DOUGLAS
388-4271 598-3926
TED WILKINSON
388-4271 384-3944

SEMI WATERFRONT

Older 2 bedroom home plus cottage and workshop. 10227 West Saanich Rd.

WESTMONT REALTY LTD 388-4434

OPEN HOUSE
SAT.-SUN. 2-4
4242 MAIMIE PLACE
(Off Houlihan Place.)

Custom-designed with distinction and elegance. Features for good-living and comfort. Den and family room and 4 B.R. Hot water heating, sauna, 3000 Sq. Ft. of quality and craftsmanship by N. B. Mamic Const.
388-4434 ARNOLD MARR 477-6233

3-BR. RANCHER
COLWOOD

Don't just drive by 1001 Haslam, come in, look around, sit down then enjoy the fine features and comforts at this family home. Room for further development. Rare opportunity, large 75'x150' lot. MLS Price $48,900.00.
388-4434 JACK KINNIS 384-8920

OPEN HOUSE
SAT.-SUN. 1:30-3:30
TANNER RD.
NEW LISTING
6403 SUNNYSLOPE

Enjoy spring in Central Saanich, excellent 3- (Plus 2 dn.) bedroom home. Bright and sunny throughout. 3-Pce. ensuite rec. room — lge. lot with views to East — only $69,900. MLS
388-4434 BRIAN BROWN 388-4434

"COUNTRY LIVING"

5 Bedrooms, new and renovated, on one acre. Trees and outbuildings. Modern kitchen, bedrooms, three bathrooms, many extras. This could not be replaced for near the price. Be sure to see! There's a bonus — the kitchen. Asking $86,900.
388-4434 I. G. LIDSTONE 477-0982

"A STEAL"

A no-step, two-bedroom home with large kitchen. Living room and fireplace. Workshop and patio on nice treed lot.
388-4434 I. G. LIDSTONE 477-0982

GORDON HEAD

3-B.R. home located on a nicely landscaped corner lot. Offers living rm., with fireplace separate D.R., spacious kitchen, ensuite master B.R. and developed basement with rec. rm., den, 4th B.R. and 2-pce. bath. Substantial Mortgage at 10¼%. Asking $73,900.
388-4434 BILL SIDHU 477-5382
388-4434 JOHN BUNYAN 383-7777

THE ZIEGLERS
Rockland
Swimming Pool

Well removed from the road and well hidden from view behind a mature growth of shrubs and trees sits this 3-4 bdrm. Tudor exterior home. Offering all the advantages of a modern home, it features a combination of excellent formal living area, and open recreational space. The swimming pool and sauna are well secluded and privte for summertime water activities — the pool being a 16x30 cement in-ground propane heated. ML 38220. $150,000. THE ZIEGLERS.

Half Duplex
Langford

Need a little 3-bdrm, 2-bath home that makes easy living if you qualify for B.C. Gov't housing assistance — call us and we'll tell you how you can afford this super home, featuring practically new decorator carpets, custom brick work in the L.R., D.R. and kit., and a good laundry rm. Built-in appliances. On a great 117' fenced lot, all for the low price of $39,900. ML. THE ZIEGLERS.

Waterfront
Waterview

1. OPEN SAT. and SUN. 2-4. 4731 TREETOPS HTS — No view is better in our eyes than the one from practically every room in this 2400 sq. ft. home — Try your offer, $158,000. THE ZIEGLERS.
2. OPEN SUN. 2-4 2011 CRESCENT — A super waterfront 3-4 bdrm. home with 132' of waterfront and pebble beach — A true character home with vaulted beam ceilings, window sash windows and 2 F.P. $142,000. THE ZIEGLERS.
3. ROSS BAY — Overlooking the city from its high vantage point toward the Olympic Mts. and Pacific Ocean is 3000 sq. ft. of top-quality home just waiting for you. $139,000. THE ZIEGLERS.
4. THREE WATERFRONT LOTS — ½ mile out of Port Renfrew just waiting for your plans to build a super get away cottage overlooking the ocean, all 20 AC or over. $31,000 each. THE ZIEGLERS.
5. Not waterfront or waterview but plain good value — 800 sq. ft. condominium overlooking always active tennis courts, close to university, buses, schools, etc., MLS $30,000.

THE ZIEGLERS
592-1768, 384-8075 Pgr. 310
Seaspray Properties 595-3151

Oak Bay
Open House
2167 Granite
1:00-4:00
Sat.-Sun.

We offer for your inspection this lovely character home — 3 bdrms., 2 bathrms., modernized kitchen, all on a beautifully landscaped easy care lot. The living room and dining room offer 2 antique F.P., restored oak floors, and full height ceilings. Don't hesitate. Come this weekend. In attendance
Leslee Farrell
592-7246 or
388-5464 Pgr. 665
Seaspray Properties Ltd. 595-3151

SEABOARD PROPERTIES LTD.

COMFY AND
COSY
CLOSE IN

Very spacious family home located on a quiet cul-de-sac near Gorge Vale Golf Links. Over 1,600 sq. ft. on main floor consisting of 3 bedrooms, den, large living room, dining room, large kitchen with family room and bathroom plus ensuite. Upper level roughed in for 3 pce. bath and sauna plus and lower level roughed in for 2 bedroom suite with 4 pce. bath and finished fireplace. 2 Double drive-in garages plus additional parking for boat and trailer etc. Extensive rock work, hot water heat, storm windows and heavy shake roof are just some of the features of this low maintenance property. Offered at $94,500. (MLS)
658-8490 DAVE DAND 652-1141

WHITTOME'S

VIEWS!!!
OPEN SAT./SUN.
1:30-3:30
$69,900
6403 SUNNYSLOPE DR.

Dead-end street off Tanner Rd., C. Saanich. Flowering plums line the driveway to this charming home in a delightful landscaped setting on a 80x144 lot. Features — 2 F.P.s, 2 baths (3-pce. enste.) walk-in closet in M. Br., 3 Brs. plus 4th down, (5th Br. and 2-pce. bath R.I.). Sundeck at rear offering privacy and sea and pastoral views. Drive-by. You'll love it! Call now. New MLS.
479-1667 CATHY ATKINS 479-5427

PERSONAL REASONS
REDUCED
FROM $73,500
TO $65,500

Relaxed is the way you'll live in this fabulous rustic home, 1½ yrs. old. Designed with imagination on property — which commands delightful views. Charming living rm., dining rm., 3 bdrms., master ensuite and family rm. off kitchen, plus — super outdoor area, arranged for maximum ease and pleasure. MLS. For details and appts. call
RUTH LA CROIX
479-1667 385-8416

CORDOVA BAY
FAMILY HOME

Located in a prime section of high Cordova Bay yet on a level lot, tastefully landscaped, easy to maintain, that provides views at the front, amazing privacy and sun at rear. This home is a delight to show with its large beamed ceiling L.R., separate D.R., most attractive rec. room with heatilator fireplace. There are 4 B.R.s; 2½ bathrooms, built-in rge. and wall oven, utility off kitchen, Dbl. carport plus drive-in garage that could be games room. Exclusive, courtesy to realtors. Price $125,000. For appt. call
479-1667 Wilfred Davis 658-8884

NOT YET LISTED!
Authentic Tudor

(Available this weekend) Located on almost 2 acres of park-like property with an unbelievable variety of mature trees and shrubs; minimum-care flower beds; foot paths, trails, ponds, pools and rock work. There is also a large vegetable garden plus a separate, spacious area for tennis courts or horses (This property is very secluded and backs onto excellent riding trails). The home — finished as a tudor should be — in solid woods, real leaded glass and loads of charm. 3 spacious bedrooms plus a study and full bath on the upper floor; kitchen, large, formal dining room, full-length living room with fireplace (windows 3 walls), utility room, full bath and character entrance hall on the main floor with finished rec room and storage rooms down — View by appointment only — Priced under $150,000. For details please call
RAY SMITH
384-8001 (24 hrs.)
Royal Trust

the Permanent
For Sale

3647 SHELBOURNE 477-0141
LARRY BROOKS — MANAGER

CHARACTER
HOME
$59,900

Tempting 1½ storey with 4BR's (3+den) and fam. rm. 2 baths. Aesthetic appeal — oak FP; oak built-in sideboards; stained leaded glass windows. Good location. Spotless EXCLUSIVE. Brand new listing. NO DRIVEBYS.
477-0141 LINDA K. 479-8565

OAKLANDS
$55,000

Absolutely immaculate 3BR home. Spacious and bright. Just listed and priced for immediate sale. EXCLUSIVE WITH
477-0141 LINDA K. 479-8565

EXCELLENT
BUYS

Oak Bay 3BR, 2 full baths, close to Willows and Oak Bay Schools and shopping. Be quick, won't last at $72,500. Call "ANDY" now!!

SEARS SHOPPING

Character 1½ storey home. 3BR's+, 2 baths. Words don't do justice so view this home with "ANDY" and make your offer on $59,900.
A.J. "ANDY" ANDERSON
477-0141 388-6275 pgr 401
THE PERMANENT

NEW HOME
DIRECTORY
IN COLWOOD

A WIDE VARIETY OF BUNGALOWS, SPLIT LEVELS AND TWO-STOREY HOMES WITH FULL AND OPEN BASEMENTS PLUS R.I.D.P. READY FOR DEVELOPMENT. ALL HOMES INCLUDE THERMOPANE WINDOWS, EXTRA INSULATION, ELECTRIC HEAT, FIREPLACES AND MORE. CHOOSE A PLAN, LOT, COLOR SCHEME, AND TYPE OF FINANCING TO SUIT YOU. WE ALSO HAVE TWO STOREY AHOP DUPLEXES $1250 DOWN VERY NICELY APPOINTED. ALL HOMES CARRY A 5 YEAR WARRANTY. VISIT OUR DISPLAY HOME AT 544 STORNOWAY OFF WISHART RD. AND DISCUSS YOUR HOUSING NEEDS. P.S. SOME HOMES QUALIFY FOR $2500 GRANT.

WED-FRI 1-6
SAT.-SUN 1-5

FOR MORE INFORMATION PH. KEN MILLAR AT 478-1721 or 384-8075 PAGER 519

FOR YOUR CONVENIENCE HOME DIRECTORY MAP LOCATED AT CORNER OF SOOKE AND METCHOSIN RD.

RIDLEY BROS.
DEVELOPMENT CO. LTD.
MEMBER VICTORIA HUDAC

VIDCO
Commercial-Residential
Real Estate
31 Bastion Sq. 388-4232

Kasapi Homes

$47,900

3151 Glasgow St., $1900 DP could move you into this nice 2 Br. Home with Full Basement Plus Garage.

$49,900

2018 Chambers St. close to Vic. High School, this older 3 Bedroom home has nice foyer entrance with LR and Family Rm. on main level and 3 Br's upper level, plus full basement for future development and separate garage.

$57,900 & UP

Could move you into a BRAND NEW HOME, location and style your choosing. Do some of the construction work yourself and save money.

$71,900

1821 Chimo Close off Fairburn and Gordon Head Rd. this 2 yr. old home is close to all schools and Racquet Club. Good bus service. Vendor is willing to carry a mortgage with only $2500 Down Payment.

79,900 & Up

3 BRAND NEW HOMES EACH IS DIFFERENT STYLE AND FLOOR PLAN. Close to UVic, all schools and Racquet Club. These homes are situated in quiet cul-de-sacs where homes are priced $75,000 to $125,000. Trades considered. Buy direct from known builder and save commissions. For information call Mrs. Pat Saulnier, Kasapi Const. Co. Ltd. 538 Dupplin Rd. at 386-6191 or 384-2197.

P. R. BROWN
AND SONS LTD.
"The People To See"

SEAVIEW
BRENTWOOD

CUSTOM-BUILT quality home with extra large rooms. VIEW OF SAANICH INLET from the living room, dining room, kitchen and wrap-around sundeck. 3 ABOVE-AVERAGE-size bedrooms, 2 full bathrooms on the main floor, expansive fully carpeted living room and dining room, heatilator fireplace with glass enclosure. A BIG GAMES ROOM downstairs and a 2-PC. bathroom plus lots of storage area. Double-glazed windows and hot water heating. ON OVER 1 ACRE, high location. A UNIQUE HOME for someone who likes lots of room OFFERED AT $122,500.
652-2257 AL VICKERS
477-4452 JOHN EVANS

CLOSE IN

Here's a sturdy home for lasting value. Recent renovations include a new roof, new wiring, new stucco, a new furnace and more. Located minutes from city centre on an easy care lot. $52,500. Call to arrange a viewing.
RUSS BLOW
385-3435 656-4482
P. R. BROWN & SONS

$57,500

—Lakeshore
—3 Bedrooms
—Heatilator
—¼ Acre treed
—Glen Lake view
—Part basement
—Low down payment
—Hurry

$45,000

—Brand new
—Ranch style
—Landscaped
—Large lots
—3 Bedrooms
—Thermo windows
—Heavy insulation
—5-Year warranty
—Hurry, 2 left

$34,900

Just listed. Cute 2-bedroom Glen Lake cottage with fireplace and super lake view. Treed lot. This is a buy.
DOUG POWELL, Res. 592-6417. Castle Properties Ltd., 386-6164 or pager 388-6275 No. 878.

DFH
D. F. Hanley & Associates Ltd.
1557 McKenzie 477-7284

DEEP COVE
OPEN HOUSE
625 CROMAR
SAT. & SUN. 2-5

Out West Saanich Road, turn left onto Wain Road, turn left onto Derrick and right onto Cromar. A 3½-year-old rustic home on ½ acre. Over 1600 sq. ft. on one level with 4 bedrooms, family room, an all cedar kitchen, large living room with fireplace, a super enclosed garage. If you are looking for quality, charm and seclusion, here it is, offered at $75,800 with a large, low interest first mortgage you can assume.
BILL CARNEGIE
477-7284 Bus. 652-3627 Res.

OPEN HOUSE
SAT. & SUN.
1:30-4 P.M.
4013 CAREY RD.
$49,900

Immaculate spacious two bedroom full basement bungalow on a spacious fully fenced lot. Features include a large living room, with fireplace, Modern kitchen, dining room, Plus a rec room and third bedroom down. New MLS. CRIS GREIG 386-6164 or 386-1296 RES.

DOUBLE VALUE
$43,900

Over 1000 sq. ft. offered comprising of two bathrooms, two kitchens, lots of bedrooms, two H/W tanks, separate meters, new wiring and much more. Quiet Street in Saanich. MLS CALL CRIS GREIG 386-6164 or 386-1296 res.

SIMPSON SEARS
$42,900

Solid older two bedroom full basement home, living room with fireplace, nice level lot. MLS. CALL CHRIS GREIG 386-6164 or 386-1296.

QUALITY HOME

Excellent area off Cook. Maplewood, with large sunken room as den or 3rd bedroom. Beautiful secluded rock garden with Gary Oaks and shed. $54,000 383-3119

1634 HOLLYWOOD
OPEN HOUSE
Beautifully different. Very livable. 3 bedroom, 1½ bath. Many extra features. Offers in low 80s. Must be sold now. 598-8269.

EXCELLENT CONDITION. 3 bedroom with ensuite. 3½ years, wall to wall, roughed in plumbing and fireplace in basement. 10½%. Large lot, reduced, $62,500. 652-5787

250 HOUSES FOR SALE

National Trust Realtor
HILLSIDE MALL 595-2121
3440 DOUGLAS 382-8101

OPEN HOUSE 982 McBRIAR SUNDAY 1-3 P.M.

$44,900. 2 Bedrooms, tastefully decorated on the inside, 60x150 lot with multi oaks. Exclusive.
LARRY LINEHAM
595-0134 595-2121

SOMETHING SPECIAL

In an oak-treed setting near Cedar Hill Golf Course. Quality construction. 13 years old. Features wall-to-wall carpet over hardwood. 1½ baths, 4 bedrooms in total, rec. room with stone fireplace, large sundeck with southwest sun and much, much more. An exceptionally well-cared-for home. $79,500. Exclusive.
GRAY LAITE
656-5267 595-2121

NO TRAFFIC

$63,900 buys a 1-year-old 3-bedrm home. Full basement, 2 fireplaces, ensuite bath, thermopane, sundeck, carport. Landscaped and ready to move into.
ROB ANGUS
652-2576 595-2121

NEW HOMES

$57,900
3-Bedrm, full basement or split level. Fireplace and carpet colors of your choice if you act now — phone
ROB ANGUS
652-2576 595-2121
R. W. RHODES
479-9241 382-8101

$33,900

1274 CENTER. Presently rented at $310 per month. This is a fixer upper or handyman special
LARRY LINEHAM
595-0134 595-2121

Victoria Realty LTD. 386-3585

NEW OPEN HOUSES MORRIS and LUCAS SAT. and SUN. 1-5

$72,500-$76,500
Heavy insulation, thermopane windows, delightful floor plans, commanding location with views to Olympics, ensuite plumbing with 3rd bath roughed-in, basements planned for future development. Phone Morris Lund or Colin Munro at 386-3585.

OPEN HOMES BRAND NEW SAT. and SUN. 1-5 LAKE HILL

TREED AREA FROM $64,700
Take McBriar off Quadra, follow our signs to 4171 Borden. A wide choice of quality homes. Some finished, others near completion, several just started. Quiet location near schools and playground. Look and compare! Please call Colin Munro 652-3383 or Leo Van Dyk 479-6261, Bus 386-3585.

OPEN HOUSES SAT. and SUN. 2-5 WALLACE and CULTRA

(Pat Bay highway to East Saa. Rd. left on Cultra to Wallace Dr.)
$58,900-$64,900
Terms start as little as $3,000 down and perhaps the best value you will find anywhere. Brand New, country setting, dble. plumbing, cedar and stucco finish, variety of designs, from Rambling ranchers, 4-bedroom Cape Cod family home, to conventional 3-bedrm. basement homes. The quality and unbelievable low prices are the talk of the town and must be seen to be appreciated. Dave Roberts, Colin Munro and Morris Lund in attendance, or call 386-3585 anytime.

DUNSMUIR 388-7868

ROYAL OAK RANCHER

Spacious (1500 ft.) 3-bedroom rancher with quick possession. $9000 down and move in. NO STEPS — with very wide hallways. An immaculate home at a reasonable price for this area. $69,900. See this and make an offer. Allan Klenman 656-4242.

3257 LINWOOD

This brand new home (still under construction — move in for Easter). Conveniently located close to all kinds of shopping — and not too far from City Center. Has 3 bedrooms, full basement and large, level lot. Asking $68,500. Call Leo Pigert 388-7868 or res: 598-1975.

SWAN LAKE PARK

This family home adjacent to Swan Lake Nature Park has view and seclusion. 2 bedrooms on main — two more upstairs. Rumpus room finished with cooking facilities — ideal for in-laws. Large lot. Asking $53,900. Leo Pigert Res. 598-1975 or 388-7868.

SAMUEL McCLURE CLASSIC

This outstanding home in excellent condition boasts over 3500 sq. ft. of luxury living has been completely redecorated to enhance original character. All rooms are spacious and well appointed including three bedrooms and large living, dining and family areas. It has four fireplaces and leaded glass windows throughout. It is located in Oak Bay on a quiet side street only one block from water and park. The home sits amongst mature Oaks, Arbutus and Rhododendrons on a large (100x200') lot with private courtyard and rose garden. A truly fine home for the discriminating buyer. $165,000. View by appointment only 592-9012.

BY OWNER
3 yr. home. 4035 Daffodil Pl. 479-4812 or 479-6073.

CLOSE TO BEACH
Small 3 bedrooms, 10242 Tsaykum (North Saanich).

BROWN BROS. on LANSHARD
"People Helping People"

ROCKLAND SPECTACULAR

Unique tudor home on an attractive, quiet street with trees and boulevard. New, under construction — finished around mid April. Offering 3 bedrms, large sep. D/rm., family rm. with fireplace. Numerous other features. Offered at $114,500.
JIM McNAUGHT 592-0285
ROBERT WELLINGS 477-1118

STARTER RETIREMENT

In the popular Fairfield area on Chapman St. near Cook. A well-cared-for, older home of 2 bedrms with nice updated L/rm and brick fireplace. Full basement, small lot, with rear-lane entrance. Exclusive at $46,900.
TED KAY 385-4086
JIM MASSEY 385-8226
or 385-8771 (anytime)

TOWN AND COUNTRY REALTY
577 DOUGLAS 382-7276

DESIREABLE 3 BEDROOM SPLIT LEVEL

$68,900
Immaculate 8 year old home in nice area of Gordon Head. 3 bedrooms — master with ensuite and walk-in closet; spacious 13x21 living room with fireplace and bay window; dining room with sliding glass door to sundeck; bright cheery kitchen with breakfast nook; and family room or fourth bedroom down. The lot is larger than average (over 10,000 sq. ft.) with ample room to park motor home, or boat. To view phone Jim webber 382-7276 or 658-5977 (res.).

SEABOARD CONSTRUCTION LTD. 652-1177

OPEN HOUSES

Sat-Sun Mar 24-25
2-4pm
CENTRAL SAANICH
7628 Sigmar Pl.
7769 Scohon Pl.
Take Pat Bay Hwy. to Mt. Newton X Rd. then to Wallace Dr. follow signs. Buy direct from the builder
3-bedrooms, w.w. carpet, thermo windows, many extras.
10¼% mortgage
652-1177

MANN
T. L. MANN & ASSOCIATES LTD.

LAKEHILL
3-bdrm up, 1 dn, rock fireplace. Finished basement, only 2½ yrs. old on no thru street, 1½ baths. $66,900.
598-5144 Ralph Keller 388-4076

971 TAINE PLACE
Nice little revenue producer. Rental $335 up or $275 down, 2-bdrm with complete suite dn. Will trade for small home in Langford or Colwood.
598-5144 Ralph Keller 388-4076

295 PORTSMOUTH
COLWOOD ABOVE ESQ. LAGOON
3-bdrm up, 1 dn, 2 fireplaces, 1274 sq. ft. up. Large sun deck. Double lot 75x267 can be sold. $84,800 incl. both lots.
598-5144 Ralph Keller 388-4076

4247 Springridge Crescent $62,000.00

2 Bdrms up — 2 R.I. down
1 Bthrm. up — 1 R.I. down
1 F.P. up — 1 F.P. R.I. down
Value! — Call for your personal apt. to view this desirable family home — situated high on its lot — fenced back yard — new carpeting. Must be seen.
Leslee Farrell
592-7246 or
388-5464 Pgr. 665
Seaspray Properties Ltd.
595-3151

REALSPAN PROPERTIES LTD.
846 BROUGHTON 388-6454

OPEN HOUSE SAT. & SUN. 1-4 P.M. 804 BRADLEY — DYNE

Approximately 1 acre of parklike grounds surround this fantastic, 4 bedroom, family home in beautiful ARDMORE. This 6 year old home features full ensuite bathroom, low cost hot water heating and loads of storage room. ASKING $104,000. For prior viewing Call:
GARY BRIDGE
388-6454 595-6968

BLOCK BROS.

OCEAN & CITY VIEWS

Newly listed, fine 3 bdrm family home 1550 sq. ft. plus developed base. Views from L.R. D.R. & kitchen over Victoria and Mt. Baker. 2nd fireplace in rec. room. Shower ensuite in master. ¾ acre lot has subdivision potential. In the Triangle Mtn. area for just $69,900.
MIKE MYERS
478-6349 (pager # 799)
388-6275) 478-5561

GORDON HEAD
New 3 BR rancher, shake roof, 2 car garage. $74,500.00.
478-5561 PIERRE 474-2744

BRENTWOOD BAY
Beautiful 3 bedroom, split level on large lot, tastefully decorated, offers to $73,900. No Agents. 652-5567

THETIS ISLAND, 6 YEAR OLD 3 bedroom home with seaviews on 1.74 acres. Full basement, 2 baths, greenhouse, fruit trees, asking $62,500. 592-6490

BLOCK BROS.

SELL THROUGH VIDEO

REDUCED NOW $41,500

Immaculate 2 bdrm. home in A-1 condition. New roof, eaves, wiring, plumbing, thermo-windows and more. Stove and fridge included. To view call
386-3231 Ray Milan 388-6275
PAGER 2495

OPEN HOUSE 4037 Elise

(Behind Testing Station)
Sunday 1:30-4:30
BRAND NEW!
NO STEP!
RETIREMENT HOME!
$63,900
This unique home is located in Saanich on a brand new quiet cul-de-sac, and is handy to all amenities. Some of the extras include a shake roof, hand built ash cabinets, masonary fireplace, and an oversize 6 foot marblelite tub for relaxing bathing. The home will be ready for occupancy in just one month, so don't be disappointed. 5 year Hudac warranty included. Call builder anytime at 652-4368.

Glengarry Realty & Investment Corporation

CORDOVA BAY

Enjoy a rural setting, minutes from town. This family home features plenty of living area with 4 bdrm., 3 baths, and a large rec. room. The .59 acre has a fenced pasture with 2 stall aluminum barn and separate double garage with workshop. MLS $95,500.
SCOTT MUNRO 382-4577
GLENGARRY REALTY 479-7138

SINCE 1887 Pemberton, Holmes Ltd. 1000 Gov't St 384-8124

10 MILE POINT COUNTRY LIVING

DRIVE BY 3985 MEDWAY
Ocean and mountain views. 2100 sq. ft., 4-level, 2-storey home on small easy-care lot. 3-4 bedrooms, family and rec. rooms. Needs decorating. MLS 37690. Reduced to $85,900. THIS WON'T LAST! Contact Mrs. Snow, 477-6074, 384-8124.

BLOCK BROS.

Sidney — Maryland area, 3 bdrms., ground level entry, full bsmt., nicely landscaped, lots of parking. $61,000.

Quiet cul-de-sac. A few minutes walk to the beach, quality built 3 bdrm. home full bsmt. Large finished rec. room and 3 pce. bath. Beautiful seaview. $73,500.
656-5337 Ted Phillips 656-5584

B.C. LAND AND INSURANCE AGENCY LTD.

OPEN SUN 1-4 1690 BROUSSON

(OFF TOURQUAY)
Large 4 or 5 bdrm. home located high Gordon Head with lovely city and Olympic views. 2 floor to ceiling fireplaces. 2½ baths. Owners will consider all offers. Good assumable mortgage.
June Corby 478-8780 Shirely Wilde 478-2459 B.C. LAND 478-5588.

Byron Price and Associates Ltd.
830 Esquimalt Rd. 385-2458

GORGE

Close to the Gorge and Selkirk. 3 bedroom home. L shape Living and Dining rm. with oak floors. Full basement. P.S. needs minor painting and etc. Full price $57,900. Phone Vic Wong 385-2458 or 479-6569.

NEW HOME $1250 DOWN $45,000 FULL PRICE

—Low monthly payments
—Three BDRM.
—5 minutes to city
—Nice location
JORDON 656-2540
388-6275 & Pager 2427

A HOME TO BE PROUD OF JUBILEE DISTRICT

$62,900
1864 KINGS ROAD
IMMEDIATE OCCUPANCY
Excellent family home, large fenced lot. Garage. Spacious kitchen leads to large sundeck. 2 bedrooms main floor plus open staircase to finished upstairs. Livingroom and dining room. Full basement. Phone 477-9774.

OPEN HOUSE 132 Moss Sat. Sun. 1-5

For spacious, gracious living, see this 2-storey [illegible] home in Fairfield. Interior completely renovated, exterior needs some attention. Basement revenue. Phone 383-1069 for prior viewing. Offers on $84,900, no agents please.

LOVELY SPLIT LEVEL HOME in Deep Cove, ½ acre, park like setting, fertile garden, spacious entrance. Living room features vaulted ceilings, bay window, gray barnboard wall and rock fireplace. Cedar shake wall in kitchen, 1½ baths, laundry room, 3 bedrooms, dining and eating areas, large partially finished family room. Storage area plus. Double garage. $79,900. 656-6084, 656-2429. Open house 10-4 Sat. and Sun. 11087 Trillium Pl. Deep Cove.

BY OWNER, SOLID OLDER home on quiet Fairfield street, 2 bedrooms plus 14x16 den or third bedroom. New roof, gutters. Exterior being painted. Totally redecorated interior, new wall to wall carpet professionally done, very clean. Fenced lot 60x120. Taxes $595. Large kitchen, working area in pantry. Fireplace and some dark wood in living room. Sheltered sun porch. Full basement with room for further development. Clear title. Offers on $49,900. 385-4842

1733 NEWTON STREET

Close to Jubilee and Veterans Hospital. 4 ROOMS, two bedrooms, large living room with fireplace. Modern kitchen, Large lot and separate garage. LOCK BOX ON FOR AGENTS. Full Price asing open for offers. $49,000. CALL HAROLD WARE office 386-6164 or res. 385-1580. CASTLE PROPERTIES LTD.

SAANICH WEST

$46,500
"Great opportunity to own your first home." This 2-bedroom, full basement house is situated on an attractive lot close to shopping and transportation. Try your down payment.
Fairfield Duplex "plus" $79,900.
STAN POLLARD
388-6454 384-6013
Realspan Properties Ltd.

OPEN HOUSE
975 BRAY AVE.
2-4 SUN.
Energy efficient — Low taxes. A beautifully maintained, 2 bedroom starter or retirement home in Langford. A garden ready for planting and a swimming pool for the kids. Large double carport with workshop. Everything in tip top shape. Asking 446,900. Century 21 Suburban Realty (1978) 478-8316. Dennis Dale 383-4890. Susan McCandles 478-4606.

FORECLOSURE

$47,000
5 bedroom remodeled home, 3 bathrooms incl. ensuite. Plumbing, wiring and heating all updated. in line LR and DR with fireplace. Lot 50x140'. Offers!!
479-3612 Kent Deans 478-8316
Century 21 Suburban Realty (78)

Central Saanich

New 3 bedroom, full basement bungalow on a large lot close to the sea. Beautiful stone faced fireplace in living-dining room overlooking back of lot, with some sea views. Roughed in F.P. and 3rd bath on lower level. Full price $63,900. Call 385-6211 eve. 598-1737.

COOK/OAKMOUNT

Freshly painted, 3 bedroom cathedral entrance home. Oak floors plus carpets. Drive in garage, 4th bedroom and 2nd bathroom in full basement. Fruit trees and productive garden. Close to school, bus, stores. 6¼% 1st mortgage may be assumed. Asking $59,000 but vacant and open to offers. 652-3064 or 383-2478.

BY OWNER 1537 BAY ST

Immaculately kept 2 bedroom, full basement home. Large kitchen, sep. diningroom with beamed ceilings, Livingroom, w.w. carpeting. Rooms in basement. Separate garage. Asking $49,900. No agents. 592-2130, 388-5464 pager 701.

$48,900 1575 Clawthorpe

To appreciate this quiet 2 bdrm. which features spacious bright kitchen, w/w, sundeck and fireplace it must be seen. Fenced lot has veg. garden and insulated garage/workshop. To view phone 595-0548. Open House weekend 2-5.

OPEN HOUSE BY OWNER

2795 RICHMOND RD
SAT—SUN, 1:30-4
3 bedroom, large L shaped living room and dining room with fireplace and new wall to wall, $63,500 or call 592-7202.

FOR SALE BY OWNER
Completely remodelled older home, new roof, hot water tank, wiring and insulation, in line dining and living room, feature fireplace, wall-wall carpets, large modern kitchen with built in dishwasher and eating area, 3 bedrooms plus den, one bedroom in law suite with separate entrance in basement. Fenced yard. 2527 Cedar Hill Rd. 382-7577. $59,500.

~~$48,500~~ 3982 RAINBOW

WELL MAINTAINED 2—BDR Stucco bungalow on large lot in Saanich. Living room with fireplace, hardwood floors, large bdrs; bright kitchen, utility room, carport, workshop, garden, fruit trees. By owner, 479-8942.

LG1531
RETIREMENT HOME
IMMACULATE 2-BEDROOM HOME. LOW HEATING AND MAINTENANCE COSTS. CONVENIENT LOCATION AMONG OTHER GOOD HOMES ON EASY-CARE LOT. ONLY $39,900.
R. L. BERGSTROM 592-0109

OPEN HOUSE 2965 COLQUITZ AVE. SAT. AND SUN. 1-5

3 Bedrooms L-shaped dining and living room with F/P, rec room, workshop, 2 3-piece bathrooms, drive-in garage. Quiet area off Gorge and Admirals, $64,900. 386-8246.

I ABSOLUTELY MUST SELL my home. Sunny, 4-bedrooms, basement workshop area, basement suite to rent. Vegie garden. Clean, close to schools and shopping. Includes 2 fridges, 2 stoves, washer, new roofing, new gutters, new wiring. Open House Friday, Saturday, Sunday. Best offer this weekend takes it, 382-9837, 2583 Prior Street.

LOW FIFTIES

This quality 3 bdrm. rancher has just been listed for a week. It is located on a treed lot in an area of nice homes. Features oak floors and private backyard. Make appointment to view or attend Open House Sat. and Sun. between 1-4 at 4026 Grange Rd., 479-1803.

1529 OAKLAND

Don't Drive by, come in and see, this house is much larger than it looks, 1423 sq ft, excellent condition, almost new carpets, 3 bedrooms, large living room with brick feature wall and free standing fireplace. $51,500. Phone 595-4416.

NEAR UNIVERSITY OPEN HOUSE 3925 ANSELL ROAD Saturday-Sunday 1-5

Owner-excellent value, 5 bedrooms, wall-to-wall, fireplace, large rec room, walking distance to all schools. 477-2458.

BROADMEAD BY BUILDER

3 bedroom, executive home, on large well treed lot, all quality features, making this home true value at a very competitive price. Asking $112,000. Call 658-8083.

GORGE

24 yrs. old 2 bedroom basement. Bungalow living room with fireplace. Drive in Garage. Full Price $53,500. CALL HAROLD WARE office 386-6164 or res. 385-1580. CASTLE PROPERTIES LTD.

$55,900 OPEN HOUSE

569 Broadway (off Glanford). Tues. & Thurs., 2-4 & 7-9 pm. Sats. & Suns., 1-5 pm. By owner, 3 BR full bsmnt. home. DR, carpets, FP, dishwshr, conc. patio, large lot. Excl. cond. 23 yrs. old. Near schools & bus, 479-2194.

WATERFRONT HOME
4 years old, on the Gorge, 948 Rankin Place. $119,000. 383-2079.

COLWOOD 3 BEDROOM, FULL basement, 561 Hallsor, $60,900 or offer. Owner 478-9796.

OPEN HOUSE, SAT. 1-3, SUN. 1-4. 3 bedroom with fireplace, stove, fridge, dinette, all drapes included. $44,900. 2850 Doncaster. 477-2487, 595-0517.

BY OWNER, 3 BEDROOM, 1200 sq. ft. home, full basement, closed garage, ensuite, plush carpets, 2 fireplaces, $52,000 or best offer. 642-5333 or 642-3413.

OLDER 4 BEDROOM HOME, full basement, view lot, fruit trees, dishwasher, asking $52,500. 520 Tait Street, 479-5360.

FAIRFIELD REALTY LTD.
Call the Fairfield Specialists
1295 FAIRFIELD RD. 383-2244

MUST SACRIFICE DELUXE Langford home. Offers to $73,500. 477-9794, 385-6663.

DESPERATE, MOVING MUST sell 1 yr. old 3 bedroom home in Sooke. 642-4465.

BY OWNER, 2 BEDROOM, electric heat, low taxes. Call 383-1745

SEARS AREA
Will build to suit your plan or ours. 595-0587.

253 COUNTRY HOMES and PROPERTIES

Lorenzen REALTY LTD.
50 Bastion Sq. Bus. 383-4151

Shawnigan 5.5 Ac. Character Home

A 3 yr. old home, beautifully built on a parklike property, over 400 ft. road frontage, close to swimming and fishing. Seclusion without that closed in feeling! About 2 acres cleared, it is well drained, has a small pond at the back. The home is truly inviting, as you look down the hall from the front entrance to the living rm. with its big hewn beamed ceiling, its wall of light toned stone housing a big heatilator fireplace with long cantilevered hearth. Dining is in line with big picture window, thermopane, overlooking a pretty wooded knoll. A lovely open staircase leads to the three bedrms. up. You'll love the big bright country kitchen, the convenience of the utility across the hall. Those bedrms. are most appealing, master has own balcony and a skylight just to let in the moon and stars. At ground level the full basement has a roughed in f.p. double glass doors to outside and room for development. All just 30 miles from Victoria. Asking $71,000.
GRAY LORENZEN
388-5464 Pager 729 or 652-1038
LORENZEN REALTY LTD.
383-4151

Century 21 WESTERN HOMES
1037 Cloverdale 386-3494

NEWLY LISTED METCHOSIN $83,900

2 acres of treed privacy. English tudor, 5 years old, completely finished on two levels. Big, solid beams, unique floor plan, custom built, 2 FP, 3 bdrms, 2-car garage, extra paved parking, plus a top floor — waiting for your ideas. Well priced. BILL WILSON 386-3494.

SOOKE LOG HOUSE

$60,500.00
2 bdrms, full basement, sunken LR, rock heatilator FP, 1 acre, treed, well back from road, walking distance to golf course. Must see inside to appreciate — no drive-by's please. BILL WILSON 386-3494.

Cowichan Valley Hobby Farms

17 Acres - Lovely 4-BR home. $128,000
20 Acres - Excellent 4-BR home. 90% grassland and good outbuildings. $154,900
5 Acres - 2-BR home, established orchard, some seaview. $68,500
9 Acres - 2,000 sq. ft. Bavarian deluxe home, excellent barns. Property especially developed for horses. $215,000
6 Acres - part grassland, balancedwood lot, fenced and cross fenced, excellent barn, riding ring. Older 3-BR home. Asking $79,500
Some seaview and business properties available. On above, contact GEORGE NAYLOR, 746-6135 or 746-5210 (evenings) or ARLENE ROBINSON, 746-6135 or 748-8333 (evenings). G.K. Schmidt Realty Ltd, Duncan, B.C., Realty World Member Broker.

TRADES CONSIDERED

Trades will be considered for good revenue producing shopping centres, office buildings, apartments etc. on executive residential properties. Try your trade on this Colonial/Turdor 2 story 2 yr. old 4 Br., 4 bathrooms, sauna, bright 28x18 LR, 14x13 DR, 3 fireplaces, large kitchen opening to rec room area and pool. 3 stall barn, riding ring, pastures, close in on 11.47 secluded acres. Asking $369,000.
STEPHEN SALAGA
388-6275 PAGER 663
NATIONAL TRUST 382-8101

WEST SAANICH Rd. 11.75 ACRES

Get back to nature on this completely secluded country property. Its only minutes from town yet in the country. Asking price includes a modern 3 bedrm. basement home, 2 modern revenue cabins, barn, corral, shed, city water plus two wells. All this in a beautiful setting of trees, meadows and nature trails. Large mortgage available. Offers on trades on $189,000.
GLENN NICHOLLS
598-5144 598-7689
T.L. Mann & Associates Ltd.

"HOBBY FARM" CENTRAL SAANICH

$55,000 will buy 1.34 acres on West Saanich Rd., near Butchart Gardens. There is a 5-year-old, 1400 sq. ft. barn with a cement floor, 2 large stalls, 5 stanchions, chicken run and a full loft. The barn is fully wired. The property is totally fenced with a new chain link fence, and equipped with a new underground/overhead sprinkler system, and a new driveway. There are 82 young Red Spartans, numerous raspberries and privacy shrubs. Good financing. Trade for small rentable home or boat.
BRENT D. EWING
388-6454 658-5661

MUST SELL Reduced to $149,500 MINI FARM

DEEP COVE: 3.3 acres (3 sep. lots legally), 5-bdrm. home, large separate workshop. Barn 18x26. Paved roads, year-round creek. Very fertile. Property semi-secluded. MLS. Please call JIM PARK or MILDRED STAPELLS, 384-8075, PAGER 493 OR 506.
PEMBERTON, HOLMES LTD.
1000 Government St., 384-8124

GORDON HULME LTD.
Sidney Saanich Peninsula
656-1154 2444 Beacon Ave.

OVERLOOKING MARTINDALE Valley and Mt Baker, 3 br, ½ acre, clear title. Owner 658-5782

1.87 ACRES TOTAL SECLUSION

Unique 2-year-old, 4-bedroom, full basement. Different floor plan makes extensive use of vaulted ceilings and cedar. Spacious fully equipped, modern kitchen. Very private deck overlooks your own sparkling trout stream. Delightful, wooded hideaway near Mill Hill Park. Offered at $98,000. MLS.
Ted Walford Office Bill Remple
598-1420 477-1841 658-5794
Block Bros. Realty Ltd.

BRING A PONY!

Lovely modern country split, 3 BR, 2 bathrms, large rec. room opening to patio. Bright kitchen with built-ins. Barn for one pony, chicken coop, duck ponds plus cleared area that grew 240 bales of hay last year. Secluded 2.24 acres, 10 min. from Woolco. $99,900.
STEVE SALAGA
388-6275 Pager 663
NATIONAL TRUST CO. 382-8101

SOOKE HOBBY FARM

2.2 Acres plus 2 acres permanent lease (free.) 3-year-old 3-bedroom home. Huge 2-storey barn and garage, ½ acre corral and other animal enclosures. All cleared property, nice and sunny and useable. Definitely different. New on market. Well priced $89,000. See it first with
388-7557 Ben Greig 598-3105
Capital City Realty Ltd.

IN CONTRAST

to the ordinary! Dramatically inspired and designed for those wanting elegance in a country setting close to Ardmore Golf Course. 3 bedrooms, all ensuite. Impressive floor to ceilin stone fireplace reflecting into a wall of smoked glass. Separate garage. Sea glimpses. Newly priced and affordable at $145,000.
Jeannie Dewhurst 658-8980
Royal Trust Corp. 384-8001

Central Saanich 2 ACRES

Prestige area. Lovely, 3 bedroom home, custom stone fireplace, basement, solid cedar siding. Gardeners delight, fruit trees. By Owner. $89,000 652-2014

West Shawnigan Lake

Luxury 3 bedroom split level, 1½ years old, 1800 sq. ft. with double car garage on ⅓ acre, 20 yds. from lake with full access, owner transferred, $68,500. Evenings 743-4966.

CADBORO BAY AREA

.76 acre-2600 MacDonald Dr. Charming 2 bed plus sunroom home overlooking beautiful parklike grounds. Owner will be in attendace 10 am-3 pm. to consider offers to $119,000.

RUSTIC COTTAGE FOR REmoval, all-wood structure, fixtures in excellent condition, including sliding patio door, windows and acorn fireplace. Offers. 642-5429.

REDUCED $10,000

Owner must sell four year old home on 5.5 acres in Central Saanich. Home has four bedrooms, 2½ bathrooms, and fully finished up and down. The property is fenced with a 5 stall barn and tack room. There is also a 1200 sq. ft. garage. Asking price $117,000. 2760 Dooley Rd. 652-3506.

256 WATERFRONT PROPERTIES

CHOICE WATERFRONT $149,900

Enjoy the fantastic views of Satellite Channel from this 3-bedroom, no-step residence. Sliding glass door open onto large, open, cement patio. Water views also from the kitchen, which is equipped with built-in appliances including a Jenn-aire range. Easily accessible beach. Good fishing just a few steps away. View by appointment only.
LILLIAN CUMMING
388-7557 656-4550
Capital City Realty Ltd.

VIEWS FROM GONZALES BAY!!

And what views they are from this 2 level home in Oak Bay. Contemporary west coast design featuring spacious open floor plan on the main level with more bedrooms and family areas down. Beams, skylights, floor to ceiling picture windows are a few of the features to catch your fantasy in this waterfront residence. Priced at $179,900. MLS.
386-2111 Neil Rawnsley 595-1507
MONTREAL TRUST

TRANQUILITY FOR SALE

Portage Inlet waterfront. Two vast bedrooms, 5-pce. bath, dining room and breakfast room, large living room. Full basement with rec room. This is not a small house! It's very spacious! Only one front step. Price $110,000. No drive-bys. Call JOHN RUSSELL, 386-9574 for appointment to view.
NATIONAL TRUST CO. 382-8101

2.3 ACRES LANDSEND WATERFRONT

Lovely, waterfront property with 218 feet on the ocean. Small, older house. Subdivision possibilities or choice holding investment. Asking price $160,000. To view call B. Lawless at 382-7276 or 598-8323.
Town & Country Realty Ltd.

WATERFRONT LOT NORTH SAANICH

Beautiful water views, cleared ½ acre bldg. site, per tested well drilled. Munic. water available. Approx. 89 ft. of waterfront in area of expensive homes in Lands End Area. First class investment. $58,000.
GODFREY WALLS
477-0141 656-4891
THE PERMANENT

WANTED WATERFRONT—

LOT — half acre to one acre, preferably on the Saanich Peninsula. Municipal water and hydro. PLEASE HELP! Phone Terry Eden at 388-6161 (24 hrs.) Pac-West International Real Estate Brokers Inc.

ONE ACRE WATERFRONT LOT

Wooded gently slope and low bank to the water. Various possible home sites. Beautiful views and privacy. Municipal water electricity and phone available. Asking $67,500.
Residence Ron Kerfoot Office
652-2594 477-1841
Block Bros. Realty Ltd.

WESTCOAST PERSON?
Consider this. Exhilarating coastal views on .88 waterfront acre, 1 hour from Victoria on Juan de Fuca Straits. Area of nice homes. On school bus route. Clean air. 1900 sq. ft. most attractive home. Atmosphere of year round vacation. Creek near unpolluted Flea and French beaches. Good value at $86,000. By relocating owner. 646-2024.

WATERFRONT

Sometimes an excellent buy comes along and this 2400 sq. ft., 3 bedroom home in Central Saanich is one, with 200 ft. of waterfront. Boat cradle, thermopane windows is superb. Call PETER TER VEER for information 479-1588 or Royal Trust 384-8001.

$117,500

1 acre on Lansend Rd., 115' ocean front, good moorage and accessible beach. Cozy 2 bedroom home with downstairs guest suite. 652-4855.

HANDYMAN SPECIAL. SHAWnigan Lake cottage, excellent beach. $35,000. 386-1607, before 10 am.

DENMAN ISLAND: 180 FT. WAterfront, 1½ acres, large cabin. Eves. and week-ends. 112-987-2163.

FOR SALE BY OWNER, NEAR Sooke, 10.8 acres, app. 125 ft. lake front, partially developed, $45,000. 479-8976 after 6 pm.

7.29 ACRES ON ONE OF THE finest fishing grounds in B.C. (Cowichan River) Gentle, sloping land. Doesn't flood. 749-3381, weekends or evenings 6-9.

258 CONDOMINIUMS

JACK MEARS OAK BAY REALTY LTD.
2194 OAK BAY 598-3321
Where Trust is The Basis of All Business

FAIRFIELD

IMMEDIATELY AVAILABLE. Quiet, quality building designed for adults. Inviting brick fireplace for quiet evening at home. Quality appliances including dishwasher. Controlled entrance and PARKING. Good storage. At the new asking price of $57,500. MLS. For further information please call BETTY McFARLAND or GIBBY McLEOD, 598-3321.

BEAUTIFUL SPENCER CASTLE

1345 sq. ft. of luxury will be yours. Panoramic view of most of the city. Swimming pool, saunas, games rooms, guest quarters. All this for many thousands less than the new ones are selling for. EDNA SARGENT, 383-2202 or 598-3321.

BEAUTIFUL GORGE AREA

1155 sq. ft. Master ensuite plus walk-in closet. Living room and dining room, 2 bedrooms, all large. Excellent location, walking distance to Golf Course. All this for very low price of $39,900. EDNA SARGENT, 383-2202 or 598-3321.
MEMBER
Relocation Services of Canada

Park Pacific

THE NEWPORT BEACH

1375 Newport Ave.
OAK BAY
OCEAN AND MOUNTAIN VIEWS
Spacious and elegant only begin to describe this NEW ground level suite. A delightful floor plan of 1595 sq. ft. PLUS 900 sq. ft. of gorgeous private garden patio area.
This 2 bedroom unit is offered at $125,000. and features the following:
—2 full bathrooms
—in-suite laundry facilities.
—formal size dining and living room with brick fireplace
—kitchen with window, 3 appliances PLUS eating area
—underground controlled entry parking
—luxurious amenities
Victoria's newest prestige address. The Newport Beach provides the intimate atmosphere large buildings lack, yet the privacy and security you desire. Victoria's most experienced condominium builders missed no detail on this 23 suite concrete and block building.
OPEN TO VIEW DAILY
from 1:00 to 5:00. For further information or preview showing call Mike Ruddy, Res. 656-4089 or 388-6275. Pager No. 792.
Park Pacific Apartments Ltd.
383-4124 anytime

GARDNER REALTY Ltd.
895 Fort St. 385-7721
(24 HR. SERVICE)

1128 SQ. FT. $34,000

A lot of space for the price! 2 bed — 1½ bath corner suite in convenient, well-maintained bldg. with sauna, swirlpool, workshop and games room. Come take a look and stop paying money to your landlord. (MLS)

$52,900 TOWNHOME

ACTION PLEASE! Vendors have moved to the islands and must sell this unique 2 bed and den townhouse. Features incl. garage, loads of storage place, split level design, 4 acres of park-like grounds and club house. Adult oriented community. (MLS)

$27,900

Attention Singles! This is a conveniently located 1-bed suite with loads of extras built-in by owner. Bldg. has sauna, swirlpool, workshop and games room. (MLS)
DIANE FULLMER
385-7721 384-8075 Pgr 407

VIEWS

— of City, Olympics and Sea from this TOP floor; 2 bedroom, 2 bath luxury suite. Plus all the exceptional extras Spencer Castle living offers — Price $89,500. NOW is the Time to View this One of a Kind Complex and Luxury Suite.
ELEANOR SANDERSON
479-1667 384-9610
RUTH LA CROIX
479-1667 384-8416

PEACE QUIET BIRDS AND TREES YOU WILL HAVE ALL OF THESE!

Now on with it! Loaf on either of your two patios and enjoy this beautiful setting or walk directly from patios to enjoy the garden. This large suite is for those who know and appreciate the Finer Things in Life. Gracious entry, plus thru hall to delightful living rm; and dining rm; ideal kitchen, 2 lge. bedrms; master full ensuite plus second full bathroom. Loads of cupboards and closets (woman's dream). All this and much more. You'll never regret the day you decide to look at this. For your leisurely viewing call
RUTH LA CROIX
479-1667 385-8416
J. H. Whittome & Co. Ltd.

$22,000
Luxury bachelor suite most people can afford. Sauna, work shop, games room, laundry, swirl pool. One of the better built condominiums in Victoria. Good location. Phone 746-5821 Duncan BC.

BRIGHT SUNNY CORNER 3RD floor suite, 2 bedrooms, 1½ bathrooms, splendid views of ocean and mountains. Adult oriented building. Sorry no pets. $43,000. 383-9184, 598-6592

ORCHARD HOUSE, BACHELOR suite, 20th floor, facing south over the sea, pools, sauna, short walk to town, asking $26,900. 382-6384 after 5 pm.

3 BEDROOM CONDOMINIUM, wall to wall throughout, fridge, stove, $29,900. Private sale. No commission. 479-9216.

ESTATE SALE, 2 BEDROOM condominium near Beacon Hill Park and shopping centre. 383-5222.

BEAUTIFUL BUY ON OAK BAY Ave. Phone anytime 598-1702

LAUREL POINT

New to the market. This one-owner condominium of 1496 sq. ft. is exceptionally attractive, with PANORAMIC SEA AND CITY VIEWS. It has the advantage of being an end unit — no one above. Tastefully decorated, 2 bdrms., 2, 4-pce. bths, F.P., thermo and screen windows and many extras. DON'T MISS THIS ONE. Asking $155,000. Please call
PAULINE CASS
598-1448
388-5464 Pgr. 705
Seaspray Properties Ltd.
595-3151

BROWN BROS. on LANSHARD
"People Helping People"

IRMA STREET Quality Condo

Adults only. Features spacious LR with raised-hearth fireplace. Dining area, galley kitchen. One bedrm. plus enclosed balcony for den or guest rm. 4 appliances. Well priced $34,000.
CEC PEARCE 386-3808

$31,500

A well-planned, spacious, 1-bedroom suite, located on ground floor of a popular complex. Sunny verenda overlooks tennis courts and Racquet Club. Appointments through Excl. Agent Only. MLS 37919.
TED KAY JIM MASSEY
385-8226 or 385-8771
(anytime)

JAMES BAY

Unique, quality 3-bedroom, 2 full baths, stacked townhouse with sliding glass doors facing water. Priced to sell at $47,500.

Chateau Jubilee

1-Bedroom condo in attractive, well located building with 10% CCA.

Retirement Special

2-Bedroom superior built condo in adult ONLY building on OAK BAY AVE. Presently leased to immaculate older couple. Buy now for your retirement — protect yourself against rising prices and take advantage of the 10% CCA now.

VANA HOLMES

388-5464 Pager 708
Landmark Properties 386-6762

OAK BAY "THE ANCHORAGE"

$59,900
Charming 1-bedroom condominium with patio views of the water — a lovely place to live . . . for complete details call:
GAIL WEINBERG
595-1535 477-4467
PETER DUECK, FRI RI (B.C.)
386-7521 479-9909

$39,900 625 ADMIRALS ROAD

Top floor, 2 bdrm. corner suite with exceptional views. Ensuite bath off master bdrm. OPEN TO VIEW 1:30-3:30 weekdays or phone CLARE BROCK 598-3321 or 592-2173. MLS 38451.
JACK MEARS OAK BAY REALTY LTD.

LAUREL POINT

A golden opportunity to obtain one of the few 1-bedrm units in this lovely location! Situated on the 5th floor, it enjoys a sunny, south exposure, and is spotless! Act quickly at this low price. Only $70,000. Exclusive.
P. ELWELL
382-8101 477-3988
NATIONAL TRUST CO.

PRICE REDUCTION

Was $32,500 but reduced by absentee owner for quick sale. This immaculate 1 bedroom condo. in a well managed complex is located handy to Shelbourne Plaza and all amenities. End price includes nearly new fridge & range. MLS. Call
477-0191 JOHN LUND 384-9279
Royal Trust

SPENCER CASTLE

Luxurious spacious 2 bedrm, 2 bath suites — ensuite laundry facilities — pool. Guest accommodation. Open daily. Weekends by appointment.
DANZO & FRANCO HOLDINGS LTD. 384-4013, 386-3816, 479-7286.

$22,500

At this low price don't pass up seeing this "Bachelor Suite" in an excellent building. Separate area for bdrm. Close to shopping, bus line, golfing, etc. Good accommodation. To view call me now
388-4271 Bob Johnson 592-3573
J. H. WHITTOME & CO., LTD.

THE SAVOY

Vacant possession, attractive 1-bedroom condominium in steel and concrete building. Close to town, hospital and park. $33,000, trades considered. Contact P.G. Jackson, office, 388-9102, home 598-7463.
P.G. JACKSON LTD.

Kensington Terrace

By Owner
Top floor 1 bdrm, with w/w carpets, walk-in storage, fridge, stove and dishwasher. Low monthly maintenance includes hot water heating. Adult oriented with excellent recreational facilities, $29,900. 383-2616 or 383-2567.

$34,000

ONE BEDROOM CONDO — TOP FLOOR University area, views to park w/w throughout, excellent condition. MLS Phone
PAUL SMITH 383-3238
BOB DAVISON 592-0796
PEMBERTON, HOLMES LTD.
1000 Government St. 384-8124

AHOY!!

Southport, 1-bedroom with den with total of 1150 sq. ft. Hot water heat, 2-pce. ensuite off master bedroom, owners decided to sell at the same price they paid for it 3 years ago, $38,900. LARRY LINEHAM, 595-0134 or National Trust, 595-2121.

GORGE AREA

$47,900
Super top floor condo. 2 bedrooms, F.P. in Living room. 2 balconies, laundry room, nice 4 pce. bath. Excellent financing. Call
PETER TER VEER 479-1588 or
Royal Trust 384-8001

YOU WILL ENJOY

THE HARMONIOUS decor of this 3rd floor unit. Nice bldg. featuring sauna, swirl-pool, games room, workshop. Handy to UVic and Racquet Club. $34,000.
ELEANOR BRAY
477-0141 592-1130
THE PERMANENT

20,500

Possible foreclosure on this 2 bdrm. Condo — Living room — ample storage — great accomodation for the price — call now
MARY JAMES 479-1667 388-7298
J. H. Whittome & Co. Ltd.

OAK BAY WATERFRONT OPEN HOUSE 101-1450 Beach SAT. and SUN. 1:30-4:30

—2 bedrooms
—1½ bathrms.
—sea, mountain views
—one-owner corner ste.
—hot water heating
—steel and concrete bldg.
—underground parking
—$99,700
This suite is on the market for the FIRST TIME since it originally sold. Take advantage of a RARE opportunity and call NOW!
DONNA FOSS
477-7291 384-8075 (Pgr. 504)
MICHAEL NEWMAN
477-7291 (Bus.) 652-4105 (Res.)
D.F.H. REAL ESTATE LTD.

NOT JUST A CONDOMINIUM

But real home where you will enjoy privacy, convenient and comfort. Utility room in the suite. 2 bedrooms. Great location. Excellent condition inside and out. Please phone me as I have the key to your comfort. MLS 37738 and 39104.
MARY WOOD
382-9191 BUS. RES. 592-2647

ROYAL WOODS

Immaculate, one-B.R. unit, deluxe adult-oriented complex with all the amenities of a country club. Ideal for working couple or retired. Priced for quick sale at $31,900. ML 38840. Appliances included — early possession. At your service anytime.
HERB McDANNOLD
382-9191 BUS. RES. 384-6768
THE PERMANENT

PAC-WEST
INTERNATIONAL REAL ESTATE BROKERS INC.
388-6161

OAK BAY AVE. — 1 bedroom condominium. Bright and spacious, this deluxe main floor suite features a "SUPER" landscaped "PATIO" off the living room. Offers invited on the asking price of $39,900. MLS 38312. Call Terry Eden at 388-6161 (24 hrs.) Pac-West International Real Estate Brokers Inc.

$57,500 BEACON HILL PARK CONDOMINIUMS 120 DOUGLAS ST. OPEN DAILY 2-4

Spacious one bedroom condominiums located across from park. The unique design of these units will please the most discriminatory purchaser. All units have their own washer, dryer, dishwasher, garbage compactor, garburators and range and fridge. To view these exceptional units call 382-7276 now.
Town & Country Realty Ltd.

P.R.B P. R. BROWN AND SONS LTD.

KENSINGTON TERRACE REDUCED $2,500

2-bedroom, 2 bath unit with W/W carpets, drapes, fridge, stove and dishwasher included. Sauna, whirlpool, billiard and workshop. Adult orientated, low assess. Price NOW ONLY $39,000.
385-3435 AL VICKERS 652-2257

PENTHOUSE CONDOMINIUM PAR EXCEL LENCE

This deluxe penthouse suite overlooking the tennis court must be seen! Features include: BR. and lounge in loft, large LR, in-line DR, another bedroom wiith 4 pce. bath. Complex has an incomparable recreation area which includes: Large indoor swimming pool, sauna, swirlpool, exercise room, party room, games room with pool table, library lounge and workshop area. Unreal at $41,900. MLS
385-7721 DALE BRIGGS 592-3978
GARDNER REALTY LTD.

MUST SELL!!

★ 2 bedroom condominium
★ Close to City Centre
★ Views
★ Masonry building
★ Elevator
★ Covered parking
★ Immediate occupancy

$29,900
Call Vaughn L. Thompson, 386-3585, res. 658-8541, Victoria Realty Ltd.

$52,900 SUNNY, SEA VIEW

Two Bedroom, top floor condominium, 9x15½ dining room, 14x15 living room, kitchen equipped with garburetor and dishwasher. Small pet allowed. Parklike grounds set back on Faircliff Lane.

$44,900 COOK-FAIRFIELD

Two bedrooms, second floor facing south. Small, well kept building. Immediate possession. Phone Lynette Delahunt 592-9224 or 592-2407.
MARGETSS & GOWER
OAK BAY PROPERTIES LTD.

OPEN TO VIEW Sat.-Sun. 1:30-4:30 Oak Bay

$29,000
2100 GRANITE
1-Bedroom, ground floor, completely decorated. Ready for your furniture. Joe Manton, 382-5211. Island Homes Ltd., 386-7545.

LAST CHANCE

For 8% AHOP '76
From $450 Down
with B.C. Grant
$250 per mo. PIT
1 Bedroom from $28,900
2 Bedrooms from $34,700
OPEN
Weekdays 9-12 and 1-4 P.M. or by appointment, 385-2458
Byron Price & Associates Ltd.

258 CONDOMINIUMS

KNOWLES REALTY LTD.

384-8101
(#111—1049 Rockland)
START GARDENING
A large, sunny patio is included in this spacious, 2-bedrm. condo, 2 full baths, 29' living rm. and private entrance are a few special features. Phone now to view. M.L. 37846. Asking $66,900.
Polly Higgins 592-4111
Jack Greenwood 384-5228
Knowles Realty Ltd. 384-8101

INVEST IN COMFORT

A modern one bedroom apt. near Beacon Hill Park with all the essentials for quiet comfortable retirement living. Corner apt., soundproof, exceptionally well-managed building with swimming pool, sauna, swirlpool, lawn bowling, putting green, underground parking. Todays bargain is a sound investment for tomorrow. Substantial mortgage available at 10% with reasonable monthly costs. Offers invited around $29,900. Phone 477-7839 in AM or after 5 PM.

NEW LISTING
KENSINGTON TERR.
Lovely 1 bedroom with pleasant view in an excellent building and asking only $27,900. Including stove, fridge, dishwasher and drapes.

904 HILLSIDE
Good investment, only $22,900 for a 1 bedroom unit with a low assessment that includes heat. Stove and fridge and drapes included.
BERNEIDA TAYLOR
477-0191 382-9485
Royal Trust

MUST BE SOLD LAUREL POINT HARBOUR VIEWS

CHOICE LOCATION: Immaculate 2 bedrooms, 2 full bathrooms, laundry room in suite. 5 top-grade appliances. Many amenities in this concrete and steel building. 10½% financing to qualified purchaser. $99,000. MILDRED STAPELLS or JIM PARK 384-8075 pgr 506 or 493.
PEMBERTON, HOLMES LTD.
1000 Government St. 384-8124

ESCAPE! HIGH ABOVE THE RAT RACE

* 4th floor
* 2 spacious bedrooms
* ensuite plumbing
* one of the best maintained developments in Victoria
* price reduced to $41,500, for sale

GRAYDON HOOKER
386-2111 598-2186
MONTREAL TRUST

FAIRFIELD-COOK
$31,500
Completely redecorated top floor condominium, comprising spacious living room with sliding doors to deck, twin-sized bedroom, dining area, all wall to wall. Colonial kitchen with range and frig., 4 pce. bath. Covered carport. Low maintenance fee of $40 per mo. includes heat. Well managed bldg. on McClure St., just off Cook. To view call Howie Craig 598-1681 or 592-2407.
MARGETTS & GOWER
OAK BAY PROPERTIES LTD.

KNOWLES REALTY LTD.

384-8101
1 Bedrm.
$30,900
A corner suite with sunny kit. and L.R. Close to shopping and bus. View anytime. M.L. 38033 (#202-1525 Hillside).
Polly Higgins 592-4111
Knowles Realty Ltd. 384-8101

TOP FLOOR
CORNER SUITE
One of the nicest 2 bedroom suites to be found at this price. Suite has 1240 sq. ft. plus long east-facing deck. Real floor-to-ceiling brick fireplace in large living room; dining ell, plus roomy kitchen with eating area; 1½ bathrooms. Try your down payment on asking price of $45,900. MLS 35639.
DALE YOUNG
477-0191 388-6275 pager 2561
MURRAY ROTHSCHILD
477-0191 477-9393
Royal Trust

ONE BR. and DEN $34,900

—18.4x12.5 LR
—lge. dining area
—15.1x11.5 bedrm.
—den for hobbies or guest rm.
—excellent bldg. with pool, etc.
Call NOW to view this EXCLUSIVE listing with
DONNA FOSS
477-7291 384-8075 (Pgr. 504)
D.F.H. HANLEY ESTATE LTD.

Cedric Steele Realty Ltd.
388-6258

LAUREL POINT!

2 bedroom suites of varying floor plans for the discerning buyer. Trades will be considered.
CEDRIC STEELE REALTY Ltd.
388-6258

1150 SQ. FT. FIREPLACE! $39,900

Immaculate 3-bedrm in small complex. Family kitchen plus formal dining, laundry in suite, 4 appliances. Great value. Truly a "Must See."
MELODY VILLENEUVE
388-7557 384-8563
Capital City Realty Ltd.

ROYAL WOODS
TWO-BEDROOM PENTHOUSE SUITE WITH LARGE LOFT. OWNER IS MOVING AND HAS INSTRUCTED ME TO SELL. HE HAS ALSO AFFORDED ME THE PRIVILEDGE TO OFFER IT TO YOU AT THIS LOW PRICE OF $51,500.00, WITH EXCEPTIONAL FINANCING. PHONE NOW AND BE THE FIRST TO SEE. 388-4271, C.L. (BUZZ) FRASER, 479-1424. ML.
J. H. WHITTOME & CO., LTD.

GOODWIN MANOR

Some seaviews. Here's a lovely, concrete, constructed, building, adult oriented, 2 bdrms, 2 bathrooms, super kitchen with all appliances including washer and dryer. Built in 1972 and one of the finer condominiums in construction and location at $69,500.
GRAY LAITE 656-5267
National Trust 595-2121

LAUREL POINT
I AM PLEASED TO PRESENT TO YOU THIS NEVER BEEN LIVED IN 2 BEDROOM, 7TH-FLOOR SUITE. VIEW OVER CITY AND INNER HARBOUR. MUST BE SOLD SO PHONE NOW FOR FURTHER PARTICULARS, WHICH I AM SURE WILL PLEASE YOU. ML.
C.L. (BUZZ) FRASER
388-4271 479-1424
J. H. WHITTOME & CO., LTD.

BEACH DRIVE
A lovely Co-Op. suite near Uplands gates. Close to beach, two bedrooms, large living room, separate dining. Try your offer on $46,500, won't last. Call:
388-4434 I. G. LIDSTONE 477-0982

258 CONDOMINIUMS

WILDERNESS PARK CO-OP
A ground floor 1 BR apartment with sundeck is available now. A refundable share purchase of approximately $1,900 is required for this Unit. Member's rent is based on income level, and Members receive a cost-of-living adjustment on their share purchase when they leave. An excellent way to protect your capital investment at this time.
CREIGHTON PROP. MGMT.
388-4422

259 TOWNHOUSES

The Seahaven
897 Admirals Road

These custom designed townhouses priced from $54,900 have two and three bedrooms, each home has fireplaces in the spacious livingroom, smartly designed kitchens with full appliances, most units have double carports and full basements. Come out and view these exciting homes today from 1:00 to 5:00 P.M. daily or contact for personal viewing:

Westmont Realty (1977) Ltd.
388-4434

OPEN SAT. & SUN. 2-4 TOWNHOUSE #18 933 ADMIRALS ROAD

Come view this lovely home designed for carefree living and gracius entertaining. You will agree it's quite unique and one of the finest in this area. Features a very large LR with Bay windows, large Dining room, spacious family room with FP, 1½ baths, beautiful decor and many more fine features. Offers VIEWS of HARBOUR AND DISTANT HILLS.
New ML Price $61,500
385-2481 ED JUPP 386-7884
Swinerton Stewart Clark, Ltd.

DON'T SKIP THIS AD!!!!
Two beautiful townhouses, meticulously maintained — one in University area and one in Dallas Rd. waterfront area. Both have three bedrooms, two bathrooms, full basement and lots of storage and parking. Both are well priced at $59,500 and here's the good part — we'll arrange up to $5,000 second mortgage with NO INTEREST and NO PAYMENTS for the first year. Alternatively if you are short on the down payment but capable of substantial monthly payments — lets talk turkey. Phone GEORGE BLACKBURN at 598-3321 anytime.
JACK MEARS
OAK BAY REALTY LTD.

Deluxe Townhouse Asking $54,900

PROBABLY THE NICEST RETIREMENT-ORIENTED TOWNHOUSE COMPLEX IN VICTORIA. FEATURES 2 BEDROOMS, ONE WITH BALCONY. DEN OR SEWING ROOM. DRIVE-IN GARAGE. COMPLEX OFFERS SEPARATE ACCOMMODATION FOR ENTERTAINING. BEAUTIFUL PARK-LIKE GROUNDS. WELL MAINTAINED. MIN. DRIVE TO CITY CENTRE. BUS JUST STEPS AWAY. VERY, VERY LOW TAXES AND MONTHLY ASSESMENTS.
PATRICK SNOW 592-3931
C. E. PULLAN 477-1578
ISLAND HOMES LTD. 386-7545

ONLY ONE LEFT ADULT ORIENTED OPEN HOUSE SAT. and SUN. 2-4 946 SELKIRK

A small neat six unit townhouse, only one left, for the discriminating buyer. 2 bedrooms, bath and half, fireplace, basement and double carport. ONLY $55,900. For prior viewing please call John Molyard, 386-3585, res. 384-4827. Victoria Realty Ltd.

ONE BEDROOM TOWNHOUSE

Brand new, ideal city location close to beach, park and transit. Quality carpets and appliances. Reduced for quick sale to $35,600.
BOB KATZER 382-3092
DEL WILLIAMS 385-9855
PEMBERTON, HOLMES LTD.
1000 Government St. 384-8124

Country Side
ONLY 1 LEFT!
As Low As $214 Mo.
For your own 3-bedroom home
For information please call:
652-4461 or 386-0897
7925 SIMPSON RD.
Open 2-5 p.m. Weekdays
E. Y. Construction Ltd.

TOWNHOUSE

Truly a delightful townhouse. 1600 sq. ft, 3 bedrooms, large, family room, 2 bathrooms, front and rear patio, both fenced, dishwasher, stove and fridge included. $35.00 PM monthly assessments. Excellent 1st mortgage on now. $52,500.
GRAY LAITE 656-5267
National Trust 595-2121

GORGE VIEWS
Beautiful 3 bedroom executive townhouse overlooking the Gorge Waterway. This semi-detached home offers a two-car carport, quality construction and good size fenced yard. $73,500. Phone BRUCE KLAVER 386-3494.
CENTURY 21 Western Homes
1037 Cloverdale Ave.
386-3494 (24 hrs.)

24C OPENING SOON!
PATIO HOMES
Custom built for the retired executive. 1700 to 2100 sq. ft. on BARNARD PARK, nice views of the INNER HARBOUR, price range mid eighties. See Vaughn L. Thompson, Victoria Realty Ltd., 386-3585, res. 658-8541.

New Idea For Retirement Enjoyment
Private mini garden, near everything. Luxury, 3 bedrooms, 2 bathrooms, family room off kitchen, fireplace, separate dining, attic tool shed, $64,500. 479-6659.

TASTEFULLY DECORATED corner townhouse, 2 patios, 2 parking (one covered), fireplace, recreation room with bar, 3 bedrooms, 2 bathrooms. Views of Swan Lake and Olympic Mountains. Call owners 479-3487 $64,000.

NEXT TO CRYSTAL POOL
Opposite park and tennis. Walk downtown from this 3 bedroom bright and sunny townhouse in small, quiet and friendly unit. Low, low taxes and only $25 monthly fee. $46,900. #4-954 Queens Ave. 384-6029.

BEACON HILL PARK
New luxurious 2 bedroom town house 592-0662 $68,900
TULL DEVELOPMENTS LTD.

259 TOWNHOUSES

3-BEDROOM TOWNHOUSE AT 954 Queens Ave. $4,500 down, assumes 10¼% mortgage at $422 P.I.T. View by appointment, 384-6029.

BY OWNER, GORDON HEAD, deluxe park like setting. Approximately 1700 sq.ft., 3 bedrooms, 2 baths, fireplace, low monthly maintenance. $57,000. 477-6726.

263 GARAGES FOR SALE, RENT OR WANTED

GARAGE WORKSHOP, INSULated, loft for office or storage, Quadra/Finlayson area, $150 per month. 642-4463.

PRIVATE ENCLOSED LOCK-IN garage wanted for 6 months. 595-2464 weekends.

GARAGE FOR RENT, $25. 595-5239.

265 HOUSES WANTED TO BUY

CALGARY RETIRED—
Urgently requires two or three-bedroom home with room for workshop. Cash up to $90,000.
388-7557 Ben Greig 598-3105

MUST BE JAMES BAY
My clients won't look elsewhere. Two or three-bedroom home up to $70,000. Cash to you.
388-7557 Ben Greig 598-3105

Small, Cheap houses wanted for rental. Require 4 or 5 any area. Cash. Ben Greig 388-7557 or 598-3105.
Capital City Realty Ltd.

WANTED HOT-WATER HEAT

Have client from Edmonton requiring two or three-bedroom home with family room but above all hot-water heating system. If you have such a home and are considering selling, please call immediately. GEORGE WALL, 386-2955 or 477-0548. CENTURY 21 Mayfair Realty.

PORTUGESE FAMILY FROM ONTARIO
Urgently require newer home up to $70,000 cash.
388-7557 Ben Greig 598-3105

ELDERLY RETIRED COUPLE
Urgently require small two or three bedroom home near bus line, up to $47,000 cash.
388-7557 Ben Greig 598-3105
Capital City Realty Ltd.

LANSDOWNE-UNIVERSITY
Wanted for July 1st occupancy, quality home in the above locations. Main living area on one level. Ample storage space. $100,000-plus range.
Have you considered selling? This could be a nice easy way for you. Please call:
TOVE BARLOW
386-7521 477-9859
BOORMAN INVESTMENT CO. LTD., 612 FORT ST.

$75,000 OAK BAY— UPLANDS

I have a client who needs a good 4BR home with sep. rooms for live-in help. If your home fits the bill and you want an immediate response please call:
J. DAVID HYSLOP
477-0141 598-5666
THE PERMANENT

SUNNY KITCHEN
with 3 bedrms urgently wanted for a couple who must buy before summer. $60-75,000 range. Esq. are preferred. If you are considering a move, please home.
Jo Lennox 478-2563
Marilyn Moore 382-8015
Capital City Realty Ltd.
388-7557

URGENTLY WANTED
Oak Bay, Rockland, University, etc. 2 bedroom plus den or 3rd bedroom. Basement optional, near bus, up to $95,000 cash. If you're of selling please call me anytime.
STEVE MOONEY
477-0191 477-4194
Royal Trust

FAIRFIELD
Or Oak Bay large house in dire need of renovation up to $70,000. Needed immediately. Call:
DAVID BILLINGHAM
598-6029 388-6258

GORGE-BURNSIDE-TILLICUM
2-3 bedroom house with full basement, up to $55,000 CASH. Alex or Anita Tait, 477-8522 or 388-7557, Capital City Realty Ltd.

PURCHASER LOOKING FOR character home in Fairfield or Oak Bay and must have 3 bedrooms, den or family room, dining room and not on a busy street. $95,000 range Phone
477-0191 JIM DONNELLY 477-8855
Royal Trust

CASH PAID
If your house is suitable for rental purposes call my Agents, Lee Wrobel and Randy Small, 385-1431.
British American Realty Ltd.

CASH FOR YOUR HOUSE
if suitable. Call my representative — ROB ANGUS, 652-2576 or National Trust, 595-2121.

OLDER HOUSES REQUIRED for renovations any good area in Greater Victoria. Quick Decisions FREDDY STARKE 386-6164 or 595-1175 CASTLE PROPERTIES LTD.

PURCHASER LOOKING FOR home in Willows Beach area. 110,000 range. Phone
477-0191 JIM DONNELLY 477-8855
Royal Trust

WANT OLDER HOME, WILL purchase for cash. I am not in real estate. 479-2209.

PRIVATE PARTY WILL PAY cash for older homes. 595-7770.

270 EXCHANGE REAL ESTATE

ATTENTION BUILDERS
Site for 15 townhouses together with land-use-contract all ready to go. Priced at $225,000. Owners will consider new houses or revenue properties in trade. JACK MEARS, 598-3321.
JACK MEARS
OAK BAY REALTY LTD.

TRADE
11.75 acre farm off W. Saanich Rd. approx. $42,000 equity on what have you?
GLENN NICHOLLS
598-5144 598-7689
T.L. Mann & Associates Ltd.

271 LOTS FOR SALE

SOUTH SIDNEY — UNOBstructed seaviews. Fully serviced. Good beach in front. FRED SUTTON 652-1857 or HENDERSON REALTY LTD. 385-9741.

LARGE WOODED LOTS SERVICED, 3 M CIRCLE ON MINA AVE. FROM $28,500. CALL VIDCO 388-4232.

COLWOOD SINGLE FAMILY lots in a small sub division ready for immediate building, $24,000-$26,000, good terms. 592-9548.

271 LOTS FOR SALE

Park Pacific
Proudly Presents

DEAN PARK ESTATES

PHASE 2 IS NOW OPEN FOR PUBLIC VIEWING

54 additional superb lots in a beautiful natural setting. Most of these new lots have spectacular ocean views of Haro Strait, Mount Baker and the Gulf Islands.
Located in North Saanich on the slopes of Mount Newton adjoining John Dean Provincial Park. Fully serviced lots with a minimum area of 15,000 square feet. Priced from $34,000. Choose your home site now while the selection is the greatest.
Entrance close to Panoramic Recreation Centre on East Saanich Road. From Pat Bay Highway turn off at McTavish.
SALES OFFICE
656-7041
10:30-4:30
OR
MURRAY LAWSON
592-2912
or
388-6275
PAGER No. 2478
383-4124 anytime
Park Pacific Investment Ltd.

At
BROADMEAD

WE HAVE IT ALL

Sunny seaviews, meadows, private lanes, rocky outcrops, treed seclusion, quail, pheasant and more. If you've been looking for that special spot for your new custom residence, visit us at Broadmead, a community of quality homes, created with care to preserve and compliment its unique natural beauty.

. . . 100-ft. wide lots are not the exception in Broadmead . . . that's our average lot size . . .

. . . space to live, to grow, to enjoy casual country living . . . yet just 10 minutes from city centre

. . . We have an excellent selection of ⅓ to ½-acre home sites available for viewing, priced from $31,500 to $44,500.

TAKE THE FIRST STEP TO BETTER LIVING!

Visit us at our office-display home, 950 Royal Oak Drive
8:30 A.M.-5:00 P.M. 658-5291
or call
Jeannie Dewhurst
Royal Trust Corp.
384-8001 or 658-8980

99 ACRES 3 PRIVATE LOTS

Secluded parklike prty., approx., 15 miles from Victoria, 3 adjoining land parcels, 3 lakes, one BR Tudor style cottage, offered at $218,000. (new ML). Option for purchaser to acquire equipment and stock of existing Trout farm on site. (Thousands of fish on hand) at nominal additional cost. For detail, call.
HERB McDANNOLD
382-9191 BUS. RES. 384-6768

FABULOUS VIEWS

Dean Park Estates, Lot 115 Pender Park Drive, approx. .4 acre. One of highest on street, Sea, Island and mountain views. Easy bldg. site, all offers to $44,000 presented. Must be sold.
HERB McDANNOLD
382-9191 BUS. RES. 384-6768

MOBILE HOME SITE

Easy bldg. site for mobile home or rural residence, niely treed, .60 acre lot, 17.5 miles from downtown. Offered for quick sale at $15,500. ML 38839. For detail, call.
HERB McDANNOLD
382-9191 BUS. RES. 384-6768

DEVELOPMENT Potential

Approx. 56,000 sq. ft. vacant land adjacent to UVic. Subject to rezoning offers considered on sale price 4.54 sq. ft. For detail call.
HERB McDANNOLD
382-9191 BUS. RES. 384-6768
THE PERMANENT

Dawson Way Subdivision, off Landsend road, North Saanich, 1 acre lots, fully serviced, from $39,500. Terms available 25% down. Only 3 left.

Four city lots, excellent location on Colquitz, near Gorge Road, from $29,900.

Beautiful 5 acre lots on Charlton road, off hastings, near future Helmcken Hospital, hydro and well provided, terms available. From $61,900.

Cormorant Management Ltd.
R. SARTORIUS
384-3155

P.R. B
P. R. BROWN
AND SONS LTD.
"The People to See"
STREAM FRONTAGE—SOOKE 10 acre lots. Excellent access, power. 15 miles to Victoria. Excellent VALUE at $39,900. You MUST SEE them before deciding. 2 ONLY. MLS.
DAVID SCOTT 385-3435

BRENTWOOD HEIGHTS $19,000

One only, large fully serviced lot with just 10% down, balance on easy terms.
652-2257 AL VICKERS 385-3435
P. R. BROWN & SONS

271 LOTS FOR SALE

8500 SQ. FT.
TREED BUILDING LOT
$33,500
LOT #16 LOCATED AT THE TOP OF WOODHALL DRIVE OFF QUADRA STREET

TREED ACREAGE WITH SOUTHERN EXPOSURE
GLEN LAKE AREA
$44,500

CENTRAL SAANICH
TREED 10 ACRE PARCELS
180 DEGREE SEA AND MOUNTAIN VIEWS
WELLS, DRIVEWAYS AND HYDRO INCLUDED
$58,500

For further details please call
Rick Hawkes
Douglas Hawkes Ltd.
598-1937 384-7128

DUNSMUIR
388-7868

3 BUILDING LOTS
Royal Oak Area — Handy location. Builders terms available — will trade.

LAKE FRONT LOT
Shawnigan Lake — Build for the summer. South East End. Excellent Beach area. Asking $36,900. Bing Richards 388-7868 - 388-5464 Pgr. 732.

CUAULTA HEIGHTS VIEW & TREED HOMESITES FROM ¼ A TO 2 A SERVICED, PERCED

Up Fulton Rd., from Sooke Rd., right on Bexhill and right onto Cuaulta Crescent; or up Walfred from Happy Valley Rd., then left onto Cuaulta Crescent. Sales Persons on sight 2 pm to 4 pm. Sunday, or by appointment. For futher information Norman or Jill Sewell, 658-5713.

$27,500
Small city lot 60x135 approximately. Pat Forbes, 386-2682, 477-0580, 388-7557.

Waterview
.41 acre in Central Saanich ready to build. $36,000.

Waterfront
1 acre Sheringham Point. Light and water at property. $37,000.
OFFERS. Pat Forbes, 386-2682, 388-7557, 477-0580.
Capital City Realty Ltd.

PRESTIGE LOTS

1. ROYAL OAK:
10 left only! Nice rural setting, views, convenience. From $26,900.

2. JOHN DEAN PARK:
3 left only! Lovely treed ½ acre, minutes from town. $29,500.
10 LOTS HAVE SOLD IN 3 WEEKS. SO CALL NOW!
GLEN NICHOLLS
598-5144 598-7689
T. L. Mann & Associates Ltd.

ARDMORE TREED LOTS

Select group of average, 1-acre, beautiful, treed lots. This is a prestigious area of quality homes. Most have close-by beach access. Also close to golf courses, etc. Build your next home here! Reasonably priced. GEORGE WALL, 386-2955 or 477-0548, GEORGE PARSONS, 386-2955 or 598-3847. CENTURY 21 Mayfair Realty.

SEAVIEW
$29,500
Excellent 2 acre lot overlooking Sooke Harbour. Beach access is close and you can anchor a boat in Sheltered Anderson Cove. MLS

PRICE—$33,000
—for property with views of Harbour and City. MLS. For info. on above—call
479-1667 Ruth La Croix 385-8416
J. H. Whittome & Co. Ltd.

Mystic Springs Cadboro Bay

10,275 sq. ft. lot overlooking large pond with glimpses of Cadboro Bay and sea. Will be fully serviced. Good neighbourhood. For details call—
TED BROWNE 658-8428
Seaspray Properties Ltd. 595-3151

BRENTWOOD BUILDING LOTS
Fully serviced, underground wiring. 4 Single family. Average 69'x130', $24,900. Three duplex lots, various sizes. $29,900 to $30,000. Including plans. Builders terms.
BILL WESTCOTT
477-7284 Bus. 384-4549 Res.
D. F. HANLEY & ASSOCIATES

Central Saanich

Large lots (10,000 sq. ft. Plus) foundation and plans included, fully serviced and close to the sea. 10 lots and 8 different plans to choose from. Priced from $26,000. Call 385-6211, Eve. 598-1737.

UPPER BROADMEAD
Seclusion with extensive sea view, facing Mt. Baker in area of quality homes. Well elevated lot in quiet cul de sac. Many mature trees. 944 Deerwood Place. Turn left off Amblewood. Plans included. Title clear, but with reasonable downpayment owner will finance. 478-6606 after 6 pm.

CHOICE BRENTWOOD LOTS FOR SALE
Full underground services, lighting, curbs and paving. Llanfair and Pearl Crescent off Wallace Drive, south of Marchant Road. See lot numbers and signs. Terms, full details, from $28,500.
MARCONI REALTY 386-3941

HORNBY ISLAND RETREAT
Huge lot. Couple blocks from Galeon Beach. 100x320. For only $7,500. Please call EDNA SARGENT, 383-2202 or 598-3321.
JACK MEARS
OAK BAY REALTY LTD.

4 LOTS—SHAWN

2 Serviced Lots in Village, paved cul-de-sac. $13,800 and $13,500, terms available. 2 Westside Lots, power, close to lake. Asking $20,000 for both together. CALL BOB CARTER, 598-6143, 385-2481 (24 hours) MLS.
Swinerton, Stewart Clark, Ltd.

NANAIMO

40 fully serviced lots in the Malaspina College area. 7,500 to 9,500 sq. ft. Good terms to responsible purchasers. Priced from $12,900. For further information call Engineered Homes Victoria. 385-6211 Eve. 598-1737.

WATERVIEW WILLIS PONT
About ¾ acre building lot. Very picturesque. Treed. Somewhat challenging. $24,500. MLS.
Call JOHN HOLMS at 386-7521
Boorman Investment Co. Ltd.
612 FORT ST.

Gordon Head Area
Close to UVIC, all schools and Racquet Club. 7 lots, fully serviced, various sizes, Builders terms. Call Mrs. Pat Saulnier, Kasapi Const. Co. Ltd., 538 Dupplin Rd. at 386-6191 or res. 384-2197.

ONE LOT ONLY
Located in Gordon Head area.
Asking price $32,900
Lillian Cumming
388-7557 656-4550
Capital City Realty Ltd.

271 LOTS FOR SALE

HIGH QUADRA
73x115' lot, between good new houses. Lodge Ave, just off Quadra. Plenty of trees, high rock in background. Selling for Government assessed value, $27,700. Otto Leesment 382-8937.

18.26 ACRES
Foreclosure situated in municipality of North Cowichan and known as lot 8, section 2, range 7, Chemainus District. Plan 29339. Price $39,500. Cash or owner will finance. For further information please phone 478-2602.

LARGE ROCKY LOT GIVING A panoramic view over Gordon Head. Situated on Cedar Hill Rd. just north of Cedar Hill Crossroads. Asking $31,900. Larry Haddon, 592-7735. British American Realty, 385-1431.

80'x130' LOT
Building lot with trees among newer houses off Whiffen Spit on Wright Road. $16,500.
385-7721 Cliff Salmond 477-3626
GARDNER REALTY LTD.

CADBORO BAY — VISTA BAY ROAD. Two exceptional treed lots with some view of Cadboro Bay and Yacht Club. $50,000 and $55,000. Byron Price & Associates Ltd. 385-2458.

REDUCED-MUST SELL
This large lot was sold for $22,500, now $15,000. This lot was sold for $15,000, now $10,000. Shawnigan Lake, 743-9872.

GOOD VIEWS FROM THIS 4 acre lot, considerable work already done, making good value at $35,000, Glen Lake area, 478-1975.

BEAUTIFUL VICTORIA CUL-desac, easy 60x105 site, zoned R-2 (DUPLEX). Completely serviced underground. Unique duplex plan available. $39,900. 385-5461.

SOOKE, ATTRACTIVE WOODed properties on secluded road. 2 to 3 acres, from $22,000. Mountain views. 642-5508.

PAT BAY

⅓ ac., 100x180, level and cleared, sea glimpses of Pat Bay, close to swimming beach, 2 camping cottages, watermains. MLS. $26,000.
656-4000 K. DROST 656-2427
SAANICH PENINSULA PROPERTIES LTD., SIDNEY

BEAUTIFUL ROCKLAND LOT, $49,500. Byron Price & Associates Ltd., 385-2458.

½-ACRE VIEW LOT, MILL BAY, cleared building site, community water. 743-5861.

ARDMORE LOT 12 ON BRAEmar Ave., nearly 1 acre. 479-1895

LARGE LAKE VIEW LOT, SUITable for small home, offers. Phone 382-6968.

HALF ACRE CHARLTON Road, Capped well, perc tested $30,000 offers. 479-7886.

FOUR SERVICED LOTS ON McKenzie Ave, trades possible, 477-0812.

DEEP COVE. ¾ ACRE VIEW lot, water connection, $30,000. 656-1708

HOW TO WRITE

A GOOD

CLASSIFIED ACTION

AD

1—IT'S BEST to start your ad with the name of the article or service you have to offer. If you have an apartment, room, etc., for rent, or property for sale; start your ad with the location.

2—BE CLEAR. Readers respond more quickly and favorably by giving complete, definite information. Always include the price in your advertisement.

3—MAKE IT EASY for the reader-prospect to reach you. Always give your telephone number or your name and address. If you do not have regular hours, state a preferred time for the prospect to get in touch with you.

4—PLAY SAFE. You get the greatest reader attention by using consecutive insertions. A six-day order is best and costs less, and you can, of course, stop your ad as soon as you get the results you want. You pay only for the days your ad appeared. Lower yearly rates are available to those who wish to keep their services or products before the public.

5—PLACE YOURSELF in the reader's position and ask yourself what you want to know about your offer. The answer you give will make a good Want Ad.

6—GIVE YOUR PROSPECT every inducement you can with good copy. Classified action ad readers have the money and are already interested in buying the merchandise or service you have to offer; the details and information you give are the most important.

7—TO PLACE YOUR AD, call 386-2121, your direct line number to fast Want Ad action. A courteous, efficient advisor will be glad to help you word and place your order. And remember, Classified Action Ads afford you the most complete coverage. Telephones are open 8:00 a.m. to 6:00 p.m. Monday through Friday, 8:00 to 5:30 p.m. Saturday. Don't allow the reader to speculate.

273 PROPERTY FOR SALE

$49,900
YOUR OWN
10 acre estate — to have — hold — and explore with your dog. Eventually your own castle high up the drive with tremendous views. All this for as little as $1000 down. Best buy in town. Call Allan Klenman. DUNSMUIR PROPERTIES 388-7868.

¾ ACRE VIEW, MILL BAY, trailer accepted, well and services in, reduced to $19,900. 477-4441.

10 MINUTES FROM SHAWNIgan Lake, 2¼ acre well treed property, electricty and telphone on property. 478-9651, 383-6613.

½ ACRE, RECREATION OR building lot, Qualicum subdivision, reasonably priced, for particulars phone 384-4386.

5-ACRES NORTH SAANICH, must sell, $78,000 or offers. 652-4826.

SELLING CORDOVA BAY holding property. All offers considered. 595-0326 evenings.

274 PROPERTY WANTED

WANTED
Residential land for sub-division. Any reasonable location. Call: Bing Richards 388-7868 — 388-5464 Pg 732.

WANTED
Downtown Commercial, any price. Apt. Blks. Good location — Any size. Bing Richards 388-7868 — 388-5464 Pgr. 732.
DUNSMUIR PROPERTIES LTD.

WANTED WATERFRONT— LOT

— half acre to one acre, preferably on the Saanich Peninsula. Municipal water and hydro. PLEASE HELP! Phone Terry Eden at 388-6161 (24 hrs.) Pac-West International Real Estate Brokers Inc.

FAMILY WISHES TO PURchase quiet secluded 2 to 10 acre property, Metchosin-Sooke. Can view and arrange terms April-May this year. Possession early 1980 or consider immediate purchase. Private transaction preferred. Victoria Press Box 597.

SMALL LOTS
We pay cash for reasonably priced small lots in Greater Victoria area. Kasapi Construction, 386-6191.

WANTED
By Builder. Fully serviced, good building lots. Prefer Gordon Head. 658-5937.

2 ACRES OF LEVEL LAND IN Highlands or peninsula area, Ken Jordon 652-3056.

SMALL ACREAGE WITH OR without buildings, near Qualicum. 595-4759.

280 ACREAGE FOR SALE AND WANTED

RIVER-FRONTAGE ESTATE SALE

33 Superb acres on Cowichan river with excellent river access. Ideal recreational property, steelhead fishing, camping complete seclusion. Roads into and throughout. Only $75,000.
386-2111 Wells Hooker 652-3634
386-2111 Alan Westgate 656-3423
MONTREAL TRUST

10 ACRE LOTS
SOOKE. Excellent access. Veitch Creek flows through property. Treed with small pasture. Excellent value at $39,900. MLS.
SOOKE. As above, no pasture but with driveway, well and high level building site. $54,500. MLS.
METCHOSIN. Mainly cleared farmland close to Pedder Bay Marina, $80,000. MLS.
DAVID SCOTT 385-3435
P. R. BROWN & SONS

1.6 ACRES
$42,900
A pleasant 1.6 acres of pastureland in Saanich. All cleared and fenced, with a nice rural outlook yet close to bus lines and only minutes from town. Call now to view. NEIL R. MACDONALD 386-3494 (24 hrs.)
CENTURY 21 Western Homes
1037 Cloverdale Ave.
386-3494 (24 hrs.)

ACRES
IN 4 MILE CIRCLE
All cleared and ready for your country home in the city. 4.53 acre with lakefront and road. 5.15 acres with lakefront and road. 10.10 acres with lakefront and road. Ideal hobby farm sites and holding.
ARNOLD MARR 477-6233
WESTMONT REALTY 388-4434

OLD COWICHAN LAKE ROAD

HORSE LOVERS PLEASE NOTE — 4.23 ACRES. ROAD AND RAILROAD FRONTAGE, NICELY TREED AND PRICE REDUCED TO $23,500. LLOYD ELLIS, 386-7545. MLS.
ISLAND HOMES LTD.

10 ACRES BAZAN BAY

Corner Pat Bay Hwy., on piped water, beautiful level lot. Sea views. Future potential. $154,000. ML
FRANK SALE 382-9191, PGR. 738
IRENE VAN 592-9194
THE PERMANENT 382-9191

TWO TO FIVE ACRES, PRIvate but accessible, partly cleared. Fenced? Pasture for horse. Sea glimpse preferred. May have 3-bedroom easy care house, or be suitable for double wide. Some land suitable for garden, all for happy, creative living. Not wealthy. Victoria Press, Box 630.

LAND LAND LAND
30 acres of privacy, 2 cabins, 1½ hours drive from town. Fresh water creek. New MLS. Offered $57,500. Please call anytime.
477-0191 JACK MOEN 658-5448
Royal Trust

5 acres, $22,000. Cobble Hill Estates. Strata plan title. 388-6876.

285 UP ISLAND PROPERTIES

COWICHAN LAKE PROPERTIES
Take your pick of these four types of properties being offered for sale in Youbou and vicinity.

1) Commercial building, with almost 3000 sq. ft. of space available on main floor, full usable basement and attractive 3-bedroom accommodation up. Pizza "take-out" business included, $95,000.

2) Revenue Property — 10 years young, 4-plex, all two bedroom suites. Great accommodation, $76,600.

3) Waterfront — Approximately 1¼ acres plus 3 bedroom, full-basement home. Two lots providing 188 feet of lakefront, $76,600.

4) Residential — 3 bedroom two-storey home in high location, overlooking Lake Cowichan; less than 10 years old and only $37,900.

Please call DENNIS BERRY at 479-5724 or BARBARA BOLLI at 743-3042.
JACK MEARS
OAK BAY REALTY LTD.

C-14

285 UP ISLAND PROPERTIES

NEW FAMILY HOME
PLUS 5 ACRES
Very well-built 4-bedroom home with over 1700 sq. ft. of finished living area, full basement and double garage, beautiful pastoral and mountain views from all rooms, excellent soil, well-suited for market gardening and hobby farming. GOOD well plus two springs provide ample water for all uses. Located just a few miles west of Duncan in a quiet peaceful area. Price: $109,950. For further information, please call: PHIL ROTH, 748-5211 or 748-4209, evenings or VALERIE ANDERSON, 748-5211 or 748-2626, evenings. H. W. Dickie Ltd., 5835 York Road, Duncan, B.C., V9L 3S2.

SACRIFICE AT COST. 8 MONTH old, custom built executive 3 bedroom split level on ⅓ acre in Shawnigan Lake Estates. Near new Elementary School. Large living and dining, crestwood cabinets and nooks, heatilator fireplace with circulating fans, cedar ceiling, thermo pane and best of wall to wall. $67,500 including stove, fridge and dishwasher in new Almond colour. Phone 112-743-4591.

SHAWNIGAN LAKE REC: BLDG. LOT — adjacent to Country club, with rec. facilities to suit all ages — swimming, Boating tennis, golf, dining and Club rooms etc. Like the idea of your own weekend resort only a short drive from Victoria? Call for further info.
CATHY ATKINS 479-1667
J.H. WHITTOME & CO. LTD.

FOUR ONLY UNIQUE AND beautiful cleared view lots of approx. ½ acre. Choice rural residential area. Walking distance to schools and city of Duncan. City water, cablevision, street lighting, lake access privileges. 112-748-8984 for further information and or appointment to view.

MILL BAY AREA
Treed lots, 1 acre plus, with water, hydro and paved roads. Secluded subdivision with beautiful stream. Turn right on Wilkinson Rd. at arena, off Shawnigan/Mill Bay Rd. Priced from $20,500. 112-743-2630.

SHAWNIGAN LAKE COUNTRY Club 80x120 lot. Close to club house and ready to build. Watermains. Use of beach and all facilities $14,900. Saanich Peninsula Properties Ltd. 656-4000. 656-2427.

MAGNIFICENT SEAVIEWS ON Barclay Sound, ½ acre lot, 15 miles south of Courtenay, village water system, paved roads, across the street from 1500 ft. of waterfront park. Excellent terms. Asking $17,000. 656-3888.

BEAUTIFUL WATERFRONT lots, at Diamond Bay on lovely Sonora Island across from Campbell River. Ideal fishing resort site. 2½ acre lot. Asking $14,200. 1¾ acre lot asking $12,000. Easy terms. 656-3888.

2¼ ACRES PARKLIKE PROPerty 3 bedroom older type house, between two new shopping centres. Can subdivide for 9 big lots. $90,000. Clear title. Private sale. 758-7777.

COBBLEHILL
2.04 acres with 5 year old 4 bedroom house, with fireplace, 3 stall barn, fenced and cross fenced, fruit trees and double carport. $64,700. 743-3072.

$1500 DOWN - DEEP BAY AREA 110'x170' Treed Lot, $8700 Balance $100 month, 11% Interest call Len Thomas Sr. 478-6058 or Herb Hodgson 382-3835, Douglas Hawkes Ltd. 384-7128 (MLS).

QUALICUM—$10,200
4 Treed Lots, $10,200 each, on sewer and water, 50'x130', call Len Thomas 478-6058 or Herb Hodgson 382-3835, Douglas Hawkes Ltd. 384-7128 (MLS).

BY OWNER, 3 BEDROOM Shawnigan home on treed ¼ acre. 1325 sq. ft. 2 years old. Fireplace. Appliances, drapes, etc. $47,900. Trades? 743-4246.

COMOX — GARDENER'S DElight 3 bedrooms, 2 baths, 120'x233' lot, greenhouse, huge garden, subdivision potential. Owner. Ph. 339-4715.

ESTATE SALE
12x68 mobile home on pad in village of Lake Cowichan. Also adjoining large building lot. Ready to build on. 749-3920.

LADYSMITH-3 BEDROOM NATural finished home, carport, basement, view. $55,000. 2 acres, water, sewer, prime residential; $25,000 per acre. 245-3747.

HOME FOR SALE, CAMPBELL River. 1172 sq. ft. 3 bedroom, completed basement home, near schools and shopping. 112-287-7765.

DENMAN ISLAND, 4 YEAR old, 2 bedroom house, on ¾ acre lot with 205' ocean frontage, $57,000. 112-335-2262.

QUALICUM, LARGE SERviced lot, less than ½ mile from beach, area of good homes. Asking $15,500. 479-4727.

MOVING MUST SELL QUALITY built 3 bedroom basement home, 10¼% large assumable mortgage. 748-9746. No Agents.

7.29 ACRES ON ONE OF THE finest fishing grounds in B.C. (Cowichan River) Gentle, sloping land. Doesn't flood. 749-3381, weekends or evenings 6-9.

LOTS 20 AND 21 ON NANOOSE Road, Parksville. $12,500 each or best offer. Phone 477-5741.

SALTAIR
Seaview lot, water and power, $13,800. 477-7448.

290 FARMS FOR SALE AND WANTED

4.81 ACRES MONEY MAKER

VEYANESS ROAD. Cherries, plum, apple, rasp., straw., tullo berries and loganberries that you can sell from busy roadside stand. Balance of acreage in organic veg. 2BR cottage, outbuildings, 2 tractors, spray and irrigation equip. Field access roads in blacktop and concrete. Full price $102,000. Vendor will carry mortg. at good rate.
DELORES MILES
477-0141 652-2735
FERN COLOMBIN
477-0141 479-0229
THE PERMANENT

MINI FARM
$129,900
6.5 Acres of good productive farm land. Orchard, large barn. Completely fenced and irrigated. 3 BR part basement home with good views. Situated close to town. Exclusively with
Alex or Anita Tait 388-6275
Pager 382
Capital City Realty Ltd.
388-7557

293 GULF ISLAND PROPERTIES

PENDER ISLAND

Building supply and freight business. 5.85 acres. Living accommodation. Well established. Call for more informtion.

Waterfront hobby farm on South Pender Island. Nearly 2 acres, southern exposure. Fertile gardens. Horse corral and out buildings. Large workshop and hobby room. Architect design home. $106,000.

Superbly built island home of over 1900 sq. ft. Many features including octagon shape DR. Beautifully set on ¾ ac. lot with glimpse of sea. $88,000.

700 sq. ft. bungalow. DR, acorn fireplace. Appliances included. Separate garage. 1.28 acres. Level and parklike. $44,000.

½ acre view lot south exposure, driveway in. $14,500.
2.1 acres south exposure. Superb views. $31,000.
Large selection of lots. $6000-$9000. Call Manfred Burandt, 112-629-3271, Pacific Coast Lands Ltd. Pender Island B.C. V0N 2T0.

293 GULF ISLAND PROPERTIES

PENDER ISLAND
DISTRESS SALE
2 bdrm. home with fireplace on lg. level lot. Some seaview, all offers submitted. MUST SELL asking $57,000.
Beautiful home on 1 acre lot. Year round creek. 2 lge. bdrms; heatilator fireplace, 1½ baths, hardwood floors, wall oven and counter-top range. Built by British Craftsman. Asking $85,000.
3 bdrm. cottage with seaview, walking distance to ferries and golf course. Asking $59,000.
Comfortable 1 bdrm. home on quiet road near secluded cove; good garden soil, S.W. exposure. Asking $59,000.
2.65 parklike acres, approach in to good building site. $16,000.
Call TEDDIE KENT 629-3597
J. H. Whittome & Co. Ltd.

GABRIOLA OPPORTUNITY
$6,500
Lovely, treed, ½ acre lot on Gallagher Rd. In area of planned development. Near elementary school, shopping, fire hall. Hydro and telephone on road. Good holding property. Nice spot to park trailer for summer camping. Beach access near.
Mrs. Kathleen Lucas
386-3231 592-2159
Block Bros. Realty Ltd.
1800 Blanshard St.
Victoria, B.C.

WATERFRONT
One of the few W/F lots avail on SATURNA ISLAND. On East Pt. Rd. overlooking Tumbo Channel, this beautifully treed lot provides 96 ft. of beach frontage. Located approx. 8 mi. from B.C. Ferry Wharf with sign on prop. $30,000. MLS.
P. ELWELL
382-8101 477-3988
NATIONAL TRUST CO.

PENDER ISLAND
Waterfront, lots, homes and acreage. Recreational lots, homes and acreages.
For more information phone:
Lou Henshaw 629-3493 or
Salt Spring Lands Ltd.,
Box 69,
Ganges, B.C.
537-5515

MARVELLOUS HOBBY FARM potential within walking distance of Ganges, Salt Spring Island. 2 acres, cleared, arable and fenced. 3-bedroom bungalow with fireplace plus various outbuildings. $50,900 MLS. Alma McQuiggan, 537-5521 days, 537-9462 evenings. Islands in the Gulf Real Estate.

VIEW LOT
SALT SPRING ISLAND
1.13 Acres, nicely treed, sloping, water and power, good building site — sea and mountain view. $20,000. Phone Bill Palfrey or Lloyd Ellis, 386-7545. Island Homes Ltd.

THETIS ISLAND
Beautifully-wooded sunny exposure, excellent soil on paved road, short walk to beaches. Two properties, approx. 2½ acres. One 6½ acre property. From $25,000. Terms. Phone 246-3351.

NEW HOME 6 ROOMS, PLUS inlaw suite both with fireplace. Near hospital at Ganges. Increase your value considerably by landscaping. A very good buy at $56,000. By owner 477-3183.

$26,900
5½ acres seaview located 3½ miles from Fulford Harbour ferry dock on Isabella Pt. Rd. Sign on property or phone 479-5704 and leave message.

THETIS ISLAND, 6 YEAR OLD 3 bedroom home with seaviews on 1.74 acres. Full basement, 2 baths, greenhouse, fruit trees, asking $62,500. 592-6490

PENDER ISLAND, 2 SIDE BY-side ½ acre serviced lots for sale by owner. $12,500. 385-7109.

½ ACRE TREED LOT, HORNBY Island, Sand Piper Beach, $7500. 652-4977.

MUDGE ISLAND, ¾ ACRE WAterfront, 1 roomcabin, 477-1461.

294 MAINLAND AND OUT OF PROVINCE PROPERTIES

FREE!
Exciting Spring Catalogue! Over 5,400 Country Properties described, pictured! Land, Farms, Homes — Waterfront, Recreation, Retirement Buys! Yours FREE from the World's Largest!
STROUT REALTY
330 S.E. 82nd Ave.,
Dept. 8710, Suite D,
Portland, Oregon 97216,
(503) 256-3910

HOW TO WRITE

A GOOD

CLASSIFIED ACTION

AD

1—IT'S BEST to start your ad with the name of the article or service you have to offer. If you have an apartment, room, etc., for rent, or property for sale; start your ad with the location.

2—BE CLEAR. Readers respond more quickly and favorably by giving complete, definite information. Always include the price in your advertisement.

3—MAKE IT EASY for the reader-prospect to reach you. Always give your telephone number or your name and address. If you do not have regular hours, state a preferred time for the prospect to get in touch with you.

4—PLAY SAFE! You get the greatest reader attention by using consecutive insertions. A six-day order is best and costs less, and you can, of course, stop your ad as soon as you get the results you want. You pay only for the days your ad appeared. Lower yearly rates are available to those who wish to keep their services or products before the public.

5—PLACE YOURSELF in the reader's position and ask yourself what you want to know about your offer. The answer you give will make a good Want Ad.

6—GIVE YOUR PROSPECT every inducement you can with good copy. Classified action ad readers have the money and are already interested in buying the merchandise or service you have to offer; the details and information you give are the most important.

7—TO PLACE YOUR AD, call 386-2121, your direct line number to fast Want Ad action. A courteous, efficient advisor will be glad to help you word and place your order. And remember, Classified Action Ads afford you the most complete coverage. Telephones are open 8:00 a.m. to 6:00 p.m. Monday through Friday, 8:00 to 5:30 p.m. Saturday. Don't allow the reader to speculate.

Deaths and funerals

305 DEATHS and FUNERALS

BAGNALL — Cyril Frederick of Qualicum Beach in his 88th year at Nanaimo Hospital March 23rd. Member of the 7th Battalion C.E.F. and V.G.O.C. WW II and Charter Member of Branch 76 Royal Canadian Legion. A resident of Qualicum Beach since 1908. He is survived by his loving wife Maude at home; 1 son Bob, North Vancouver; 1 daughter Evelyn Mitchell, Qualicum Beach; 8 grandchildren, and 2 great-grandchildren.

Memorial service at 2 p.m. Wednesday, March 28th from St. Stephen's United Church, Qualicum Beach. Rev. Roy Rogers will officiate. Cremation. Flowers are gratefully declined. Donations may be made to the Heart Fund. Arrangements are by Mount Benson Funeral Directors, Nanaimo.

BAINS — At the residence, 1034 Wychbury, on March 22nd, Nirmal Singh Bains, aged 43 years. He is survived by his loving wife, Darshan; 2 sons, Maninder Singh Bains and Barinder Singh Bains; one daughter, Surinder Kaur Bains all of Victoria; his mother, Pritam Kaur Bains in India and 3 brothers and one sister.

Funeral service will be held on Wednesday, March 28th in Hayward's Thomson and Irving Chapel, 1625 Quadra Street, leaving the Chapel at 1:00 p.m. Cremation.

KERSHAW — Nina Berna-Claire, born in Cranbrook, B.C., died in New Westminster, B.C. on March 19, 1979 following a lengthy illness. After graduating from the Royal Inland Hospital in Kamloops, she nursed in Montreal; London, England; New York, Vancouver, Victoria and Edmonton. She is survived by her parents Alfie and Phil Kershaw, Victoria; and sisters Aubrey McKenzie, Surrey, B.C. and Chlee Perron, Tsawwassen, B.C.

Memorial Service at St. David's Anglican Church, Tsawwassen on Saturday, March 24 at 10:30 a.m. In lieu of flowers, donations may be made to the Memorial Society of B.C.

KVARNO — At the Gorge Road Hospital on March 21, 1979, Mrs. Mary Ann Lilly Elizabeth Kvarno, aged 103 years, born in Bath, Somerset, England. Widow of John Hartwack Kvarno and also predeceased by two sisters, Lois Alexander and Kitty Moor. She leaves her sister, Mrs. Norah Morrison of Vancouver and a brother, Harold Stewart in England.

Funeral service in the Lady Chapel, Christ Church Cathedral, Quadra Street, on Tuesday, March 27 at 1:30 p.m. with the Rev. R. C. Crawley officiating, followed by cremation. (Flowers gratefully declined). McCall Bros. Funeral Directors in charge of arrangements.

LOWE — Anna Elizabeth. Passed away, following brief illness, March 21, 1979. Survived by husband Fred H. Lowe of Parksville, formerly of Nelson, B.C.; two sons, Gordon of Calgary and Norman of Camrose, Alberta; a sister (Mrs.) Isabel Disbrow of Victoria and a brother John Brown of Richmond, B.C.

Memorial services in Knox United Church, Parksville, March 27, at 2:00 p.m. In lieu of flowers, donations to the Heart Fund requested.

MANZER — On Saturday, March 24, 1979, Archibald Gordon Manzer, aged 84 years, of Victoria, B.C. Survived by his loving wife, Marion Glenn; two sons, William Glenn of Tsawwassen, David Bartram, Williams Lake; one daughter, Mrs. Lorraine Patricia MacKenzie, Vancouver; four grandchildren, Graham, Brenda, Carol, Diane; three great-grandchildren. Mr. Manzer was an elder of the Langford United Church, Victoria.

Reverend John Bell will officiate at the funeral service on Wednesday, March 28 at 1 p.m. in the chapel of The Delta Funeral Home, 5329 Ladner Trunk Road, Delta. Interment Mt. View Cemetary, Vancouver. A memorial service will be held in Victoria for Mr. Manzer on Thursday, March 29, at the Langford United Church.

MURPHY — In Victoria on March 23, 1979, Mrs. Anne Florence Murphy, aged 80 years, of 336 Simcoe St. Born in Harriston, Ontario, a resident in Victoria for 20 years, formerly of Leask, Saskatchewan. Predeceased by her husband, Frank, in 1970 she is survived by 2 daughters, Mrs. Eleanor Grant of Comox, and Mrs. Barbara Corley of Prince George; 3 sons, Eugene and Patrick of Victoria, and Gerald of Yorkton, Saskatchewan; 13 grandchildren; and 1 great-grandson.

Funeral mass will be celebrated on Tuesday, March 27 at 11:15 a.m. at ST. ANDREW'S CATHEDRAL, View & Blanshard, with Fr. J. P. Farrell, celebrant. Interment to follow at Hatley Memorial Gardens. McCall Bros. in charge of arrangements.

NADIN — Suddenly on March 23rd, 1979 Joseph Henry, beloved husband of Angelle Nadin of Victoria in his 84th year.

Private family cremation was held. Flowers gratefully declined. Arrangements through the Memorial Society of B.C. FIRST MEMORIAL SERVICES LTD.

PETTICREW — In Royal Jubilee Hospital, Victoria, on March 23, 1979, Mr. Gordon Campbell Petticrew, in his 69th year, of 2968 Henderson Road, a native son of Victoria. He is survived by his wife, Margaret (Madge); son and daughter-in-law, Bruce and Tish and granddaughter, Samantha; also many relatives and good friends.

Private cremation. (Flowers gratefully declined. Those so desiring may contribute to the charity of their choice). McCall Bros. in charge of arrangements.

TELFORD — Jessie Annie, on March 25, 1979, at Mt. Tolmie Hospital. Born in Redhill, Surrey, England, August 15, 1886 and a resident of Canada since 1919. Predeceased by her husband, John Whitfield Telford, in 1962. She is survived by her sister, Edith Huggett and son, Peter Sinclair, daughter-in-law, Charlotte Sinclair, daughter, Eveline Ward, all of Victoria; a step son, James Sinclair of Sooke, B.C.; also a son, William Clark of Bellville, Ontario; 7 grandchildren and 8 great-grandchildren.

Funeral services will be held at 10 a.m., Wednesday, March 28, 1979, in Christ Church Cathedral, Quadra St., with Father Robert Crawley, celebrant. Arrangements through the Memorial Society of B.C. and First Memorial Services Ltd., cremation to follow. In lieu of flowers donations may be made to Christ Church Cathedral Building Fund, c/o Father Crawley, if so desired.

WOO — In hospital, on March 22, Yook Lin Woo, aged 63 years, of 536 Pandora Avenue. Predeceased by her husband, Woo Toy, in April, 1969; she is survived by a sister, Ng Kin of Victoria and three sisters and one brother in Hong Kong.

Funeral service will be held on Wednesday, March 28 at 2:00 p.m. in Hayward's Thomson & Irving Chapel, 1625 Quadra at Balmoral, Rev. S. M. Lee officiating, followed by interment in Royal Oak Burial Park.

308 CARDS OF THANKS

The memory of the kindness and sympathy shown us by our relatives, friends and Jubilee Hospital and staff, Oak Bay Minor Sports, Rev. Bruce Molloy, Dolphin Football Club, will remain with us through the years. We want you all to know that we are truly grateful for the comfort you have given us in our sad loss of our wife, mother, grandmother Mary. — Maynard Lemon and Family.

309 IN MEMORIAM

THEY SHALL GROW NOT OLD AS WE WHO ARE LEFT GROW OLD, AGE SHALL NOT WEARY THEM, NOR THE YEARS CONDEMN, AT THE GOING DOWN OF THE SUN, AND IN THE MORNING, WE WILL REMEMBER THEM.
WITH GRATITUDE, SANDS

310 FUNERAL DIRECTORS

McCall's

MONDAY
MILNE
Mrs. Alice E.
10:00 a.m. FAMILY CHAPEL
WILLIAMS
Mr. Edmund B. (Ned)
11:00 a.m. LADY CHAPEL, CHRIST CHURCH CATHEDRAL
BAKER
Mr. Albert
1:00 p.m. FLORAL CHAPEL
MORRY
Mrs. Bridget M.
2:15 p.m. FLORAL CHAPEL
TUESDAY
HAMILTON
Miss Margaret A.
10:15 a.m. FLORAL CHAPEL
MURPHY
Mrs. Anne F.
MASS 11:15 a.m. ST. ANDREW'S CATHEDRAL
KVARNO
Mrs. Mary A.L.E.
1:30 p.m. LADY CHAPEL, CHRIST CHURCH CATHEDRAL
PRIVATE CREMATION
PETTICREW,
Mr. Gordon C.

McCALL BROS.
Funeral Chapels
1400 VANCOUVER STREET AT JOHNSON
For Funeral Information
Phone 385-4465

Sands
COMMUNITY CHAPELS DEDICATED TO SERVING Vancouver Island Families
HERE WHEN YOU NEED US
Your Seven Community Chapels
VICTORIA 388-5155
SIDNEY 656-2932
COLWOOD 478-3821
DUNCAN 746-5212
LADYSMITH 245-2331
NANAIMO 753-2032
We Care About Vancouver Island Families

Sands
Hayward's (B.C. Funeral Co.)
Thomson & Irving
Funeral Chapels
1625 Quadra St.
386-3505

CUNNINGHAM FUNERAL CHAPEL
1155 FORT STREET
Phone 384-5512 or 384-8626
Offering dignified moderate service for all. Geo. S. Cunningham, owner, manager.

FIRST MEMORIAL SERVICES
Serving the Public and Exclusive Area. Undertakers for the Memorial Society of B.C. 658-5244.

311 MONUMENTALS

STEWART MONUMENTAL WORKS LTD.
ESTABLISHED 1896
Marble fireplace and tabletops.
1403 May St. 384-3452
Memorial of Distinction

Mortimer's Monuments
383-6421
709 KINGS RD. (at Douglas)
FOUNDED 1877

The Lord is my Shepherd
I shall not want
He maketh me to lie down in green pastures
He leadeth me beside the still waters
He restoreth my soul
He leadeth me in the path of righteousness for his name sake
Yea though I walk through the valley of the shadow of death
I will fear no evil
For thou art with me, thy rod and thy staff they comfort me
Thou preparest a table before me in the presence of mine enemies
Thou anointest my head with oil
My cup runneth over
Surely goodness and mercy shall follow me all the days of my life and I will dwell in the House of the Lord forever.

Rupert Queen Terminal Port Hardy

PORT HARDY — The first sailing of the Queen of Prince Rupert from the new Bear Cove terminal is scheduled May 31.

The Rupert will continue a June-to-September schedule between Port Hardy and Prince Rupert, arriving and departing every second day from Port Hardy. There will be 61 sailings during the season and B.C. Ferry officials expect 37,000 passengers and 9,600 vehicles will be carried.

Stops will be made at Bella Coola and Ocean Falls on the 16-hour trip covering 265 miles.

The Prince Rupert has a capacity of 430 passengers and 90 vehicles and can sleep 270. It will arrive at Port Hardy about 8:30 a.m. and depart at 1 p.m.

During the off-season she will be based in Vancouver and will sail twice a week from Tsawwassen to Prince Rupert, stopping at Port Hardy on both northbound and southbound sailings.

NOTICE OF APPLICATION FOR CHANGE OF NAME

NOTICE is hereby given that an application will be made to the Director of Vital Statistics for a change of name, pursuant to the provisions of the "Change of Name Act," by me: Susanne Victoria Hansell of 820½ Pemberton in Victoria, in the Province of British Columbia, as follows: To change my name from Susanne Victoria Hansell to Susanne Victoriana.
Dated this 23rd day of March, 1979.
SUSANNE VICTORIA HANSELL

NOTICE TO CREDITORS
IN THE MATTER OF THE ESTATE OF DUDLEY JOHNSON, LATE OF THE TOWN SIDNEY, BRITISH COLUMBIA, DECEASED

CREDITORS and others having claims against the above estate are required to send full particulars of such claims to RODERICK I. T. MacDONALD, Barrister and Solicitors, 7169A West Saanich Road, Brentwood Bay, British Columbia, V0S 1A0, on or before the 30th day of April, 1979, after which date the estate's assets will be distributed, having regard only to claims of which the Administratrix shall then have received notice.
ROMA ROGERS
Administratrix
By her solicitor:
RODERICK I. T. MacDONALD

Province of British Columbia — Ministry of Forests

MINISTRY OF FORESTS
VANCOUVER FOREST REGION
NOTICE OF STAND TENDING CONTRACT(S)

SEALED TENDERS for the following Juvenile Spacing contract(s) will be received by the Regional Manager, British Columbia Ministry of Forests, 355 Burrard Street, Vancouver, B.C., V6C 2H1, on the date shown below:

(1) Contract ST 92G8-55. Located Norrish Creek. Ranger District Mission No. 4. On 18.0 Ha. Viewing Date April 5, 1979, leaving Ranger Station at 09:00 a.m.
Note: Viewing of this site prior to submitting a tender is/is not mandatory.
Deadline for receipt of tenders is 15:30 April 12, 1979.

(2) Contract ST 92G-56 JS. Located Norrish Creek. Ranger District Mission No. 4. On 41.4 Ha. Viewing Date April 5, 1979, leaving Ranger Station at 09:00 a.m.
Note: Viewing of this site prior to submitting a tender is/is not mandatory.
Deadline for receipt of tenders is 15:30 April 12, 1979.

(3) Contract ST 92G8-57 JS. Located North Statlu. Ranger District Harrison Mills. On 69.0 Ha. Viewing Date April 6, 1979, leaving Ranger Station at 09:00 a.m. at Sasquatch Inn.
Note: Viewing of this site prior to submitting a tender is/is not mandatory.
Deadline for receipt of tenders is 15:30 April 12, 1979.

(4) Contract ST 92G8-58 JS. Located South Statlu. Ranger District Harrison Mills. On 88.2 Ha. Viewing Date April 6, 1979, leaving Ranger Station at 09:00 a.m. at Sasquatch Inn.
Note: Viewing of this site prior to submitting a tender is/is not mandatory.
Deadline for receipt of tenders is 15:30 April 12, 1979.

★ PLEASE NOTE: Contractors interested in viewing the areas are asked to notify the Rosedale Forestry Crew Office (794-7128) 3 days prior to the viewing date.

(5) Contract ST 92G8-51 JS. Located Hanson Creek. Ranger District Mission No. 4. On 80 Ha. Viewing Date April 5, 1979, leaving Ranger Station at 09:00 a.m.
Note: Viewing of this site prior to submitting a tender is/is not mandatory.
Deadline for receipt of tenders is 15:30 April 12, 1979.

(6) Contract ST 92G8-52 JS. Located East Norrish Creek. Ranger District Mission No. 4. On 88.8 Ha. Viewing Date April 5, 1979, leaving Ranger Station at 09:00 a.m.
Note: Viewing of this site prior to submitting a tender is/is not mandatory.
Deadline for receipt of tenders is 15:30 April 12, 1979.

(7) Contract ST 92G8-53 JS. Located Norrish Creek. Ranger District Mission No. 4. On 25.6 Ha. Viewing Date April 5, 1979, leaving Ranger Station at 09:00 a.m.
Note: Viewing of this site prior to submitting a tender is/is not mandatory.
Deadline for receipt of tenders is 15:30 April 12, 1979.

(8) Contract ST 92G8-54 JS. Located East Norrish Creek. Ranger District Mission No. 4. On 85.9 Ha. Viewing Date April 5, 1979, leaving Ranger Station at 09:00 a.m.
Note: Viewing of this site prior to submitting a tender is/is not mandatory.
Deadline for receipt of tenders is 15:30 April 12, 1979.

(9) Contract ST 92G8-59 JS. Located Chehalis Lake. Ranger District Harrison Mills. On 53.0 Ha. Viewing Date April 6, 1979, leaving Ranger Staton at 09:00 a.m. at Sasquatch Inn.
Note: Viewing of this site prior to submitting a tender is/is not mandatory.
Deadline for receipt of tenders is 15:30 April 12, 1979.

Tenders must be submitted on the form in the envelopes supplied which, with particulars, may be obtained from the Forest Ranger(s) indicated or from the Regional Manager, Ministry of Forests, located at 355 Burrard Street, Vancouver, B.C., V6C 2H1.
★ Lowest or any tender will not necessarily be accepted.

GARDENING
hilda beastall

Some Watering Necessary Especially in Seed Areas

The sunny days of last week with low relative humidity readings as broadcast daily, no doubt alerted many gardeners to the need for coupling up a hose and using it during the weekend.

For those who missed these daily noon weather reports direct from the local weather office, this is a reminder that already a certain amount of watering has been needed.

Seeds of hardy vegetables (peas, broad beans, early leaf lettuce, curly endive, parsnips) and annual flowers (clarkia, godetia and larkspur) may have been delayed in sprouting because the top half inch of soil dried out in sun and air movement. With the low humidity at noon (43, 45 and 48 percentages were common through the early part of the week) no replacement took place overnight although white frost was apparent in some areas each morning.

Plenty of wetness is still in the heavier soil below, but if no moisture is in the seed area it will lack those two essentials for germination — heat and moisture, together, at the same time.

One of the few conditions when sprinkling is necessary or even desirable, is on dry soil before, during and immediately after germination of seeds, while the roots are still in the top inch.

Later in spring, even during April should mainly dry weather continue, watering will be needed occasionally at the root areas especially in sandy soil that has not been improved with plantiful humus.

Plants in containers, on sundecks, patios and balconies will have needed watering. If not done, see that they get a filling now while it is on your mind.

New growth will be starting on permanent shrubby plants or climbers in containers that are depended on for shade during summer on the sitting-out places. A soaking now if not already done, will do much more good than fertilizer.

Fertilizer will be no use if the soil is dry. Keep it for later use when the tub plants are in vigorous growth. Then give a very little (and only that, according to each kind of plant) to carry the plants through the summer.

Another place where water is likely to be urgently needed is for permanent shrubs planted in covered, or partially covered, entrance ways.

Sometimes called protected entrances, these are recessed with a roof over top and often the wall of an adjoining garage at the side.

The soil may not have received even one drop of moisture all winter after the water hose was put away. Look at th shrubs; dig a little soil up from midway between two shrubs (to avoid roots) and check if damp at eight inches down.

If there is a sign of moisture, there may have been some drainage from the outer garden space in winter. More likely there will be none, so begin gently soaking each plant with the open end of the hose trickling for a half hour in one place.

An alternative is a slowly revolving sprinkler set six or eight inches above soil level right among the shrubs. Leave it on for a half hour in one place, then move it to an overlapping position so as to be sure there are no dry spots.

Wherever plants are expected to be growing, there must be moisture. A mist of moisture over evergreens, water in containers of cuttings in coldframes — check all these needs while enjoying the sunny days should they be continuing when you read this.

China Troops Hit By Vietnam's Man

VANCOUVER (UPC) — Vietnamese Ambassador Tran Tuan Anh vigorously condemned Chinese attacks against Vietnam at a fund raising rally Sunday while more than 80 Vietnamese refugees shouted protests against his government.

The protesters, many of them "boat people" recently arrived from Malaysia, chanted loud disapprovals as a crowd of about 400 gathered in the Vancouver Playhouse to hear Tran lash out at Chinese troops who, he said, were still pillaging the Vietnamese countryside.

Organized by the Canadian Aid for Vietnamese Civilians Committee, the rally raised more than $15,000 in medical aid to Vietnam.

Tran said Saturday's dispatches from Vietnam reveal Chinese troops continue to occupy as many as 30 areas in three border provinces.

Through an interpreter, he said "some of these penetrations are as deep as 20 kilometers."

Tran claimed Chinese troops have destroyed property in the occupied areas, have moved border markings and are building fortifications "to establish new areas in which the Chinese can attack Vietnam in the future."

In a speech punctuated with condemnations of "Chinese agresssion" he said "we have told the Chinese in no uncertain terms that if their forces are completely withdrawn beyond historical boundaries by March 28, negotiations can begin on the 29th — but not before."

One of the demonstrators, a doctor from the Saigon area shouted, "none of this money raised here will reach the hands of the Vietnamese people. It is camouflage. The money is being used to pay off war debts."

However, spokesmen for the rally denied the demonstrator's charges and said money sent to Vietnam is carefully monitored to ensure proper use.

Vancouver alderman Harry Rankin presided over the rally and was among the first to make a donation. The Canadian Aid for Vietnamese Civilians Committee has raised more than $480,000 for the war-torn country in recent years.

Escape Foiled,

KAMLOOPS (CP) — Three prisoners have been charged following an unsuccessful escape attempt at the Kamloops Regional Correctional Centre.

No one was hurt in the incident, which ended peacefully when police arrived at the minimum-security prison.

Police said three prisoners broke out of their cells at 1:26 a.m. Saturday and overpowered the lone guard on duty, locking him in a cell.

The guard's keys were taken, but the prisoners remained locked inside the segregation unit. They were trying to force open a window when they noticed armed guards and police surrounding the building, so they returned to their cells.

Crossword By Eugene Sheffer

ACROSS
1 The caama
5 Exclamation of contempt
8 Flesh food
12 Midday
14 City in Sicily
15 Long-time resident
16 Force
17 Author Levin
18 Chemical compounds
20 Mutual concord
23 Secluded valley
24 Concerning (L.)
25 Card game
28 Actress Rehan
29 Supernatural being (Melanesia)
30 French nobleman
32 One's wife (slang)
34 Wine: comb. form
35 Man or Wight
36 Goddess of peace
37 Drink familiarly
40 Alfonso's queen
41 Voided escutcheon
42 American flag
47 Fragrance
48 Saviour
49 Kitchen utensils
50 New: comb. form
51 Back talk

DOWN
1 Up: comb. form
2 The sun
3 Square of turf
4 Lure
5 Kind of cotton
6 Pindaric work
7 Armorial bearing
8 Moslem sacred city
9 City in Oklahoma
10 English queen
11 Makes lace
13 To weary
19 Office note
20 Ingrid's daughter
21 Within: comb. form
22 Inland sea
23 Forest clearing
25 Born with certain rights (Teut. Law)
26 — fixe
27 Late actor: James —
29 In addition
31 Disease of sheep
33 Eateries
34 Papal veils
36 Author of "Bus Stop"
37 Croquet wicket
38 R.C. book of feasts
39 Blemish
40 Root of the taro
43 Author: Harper —
44 Medical suffix
45 Thing, in law
46 Time period (abbr.)

Avg. solution time: 27 min.

A	B	B	■	P	A	R	A	■	R	A	S	P
L	O	A	■	U	N	I	T	■	E	V	O	E
P	A	R	T	T	I	M	E	■	T	E	L	E
■	■	R	A	T	S	■	■	A	A	R	O	N
C	H	A	R	Y	■	M	A	G	I	■	■	■
R	A	G	E	■	T	I	M	E	L	E	S	S
O	D	E	■	F	O	X	E	D	■	M	O	O
P	A	S	T	I	M	E	S	■	B	E	R	T
■	■	■	O	V	E	R	■	P	O	R	T	S
S	T	O	W	E	■	■	A	L	A	S	■	■
H	A	T	H	■	T	I	M	E	Z	O	N	E
A	B	I	E	■	A	R	I	A	■	N	E	W
M	U	S	E	■	R	E	D	D	■	S	E	E

3-24

Answer to Friday's puzzle.

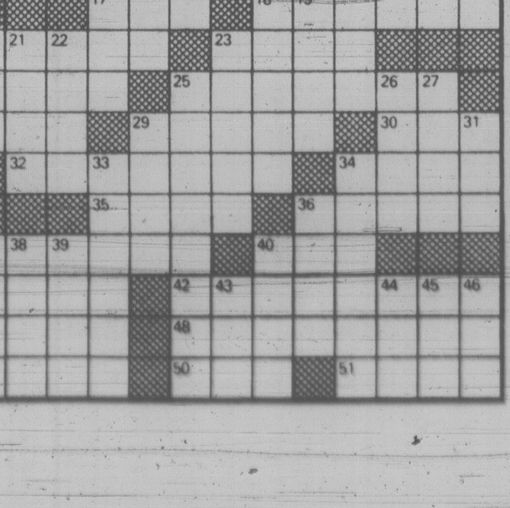

LUNDS AUCTION

TUESDAY, MARCH 27 — 1 p.m. and 7 p.m.

Preview: Mon. 9 a.m.-5 p.m.
Tues. 9 a.m.- Sale time

FURNISHINGS incl. Oak Welsh Dresser, Fine-Quality Mahog. Dining Ste. incl. 8 Sabre-Leg Chairs, Buffet and Table, Four Poster and Other Beds, Near New Sofa and Chair and Other Sofa Stes., Baby Furnishings, Single Hide-a-Bed, High-Back and Other Loveseats, Mahog. Duncan Phyfe-Style Dining Table and 6 Chairs, Maple Table and 4 Chairs and Other Dinettes. **PINE FURNISHINGS** incl. Secretaire-Bookcase, Washstands, Cabinets, etc. **APPLIANCES** Moffat Bronzetone Fridge, Ranges, Washer-Dryer Sets, Quebec Heaters, **COLOUR TVs, STEREOS** incl. RCA Stereo Cassette Console, Floor Radio. **MISC.** Metal File Cabinet, Office Desk and Cabinets, Harnesses, Fine Old Persian Carpet, 9'x15', Oil Paintings. **BOOKS** incl. Canadiana, Children's Books incl. A. Rackham's "Book of Pictures," E. Dulac's "The Sleeping Beauty," etc. **JEWELRY** incl. 22- and 18-Kt. Gold Bracelets, Mickey Mouse Watch, Birks Digital Wrist Watch, Jade. **OVER 700 LOTS OF QUALITY** incl. **ESTATE CAR** — 1960 Austin Cambridge, 37,770 Miles, City Tested, to be sold **Tuesday, 1 p.m.**

LUNDS
AUCTIONEERS and APPRAISERS LTD.
926 Fort St., Victoria
Tel. (604) 386-3308

Public Works Canada — Travaux publics Canada

INVITATION TO TENDER

SEALED TENDERS for the projects or services listed below, addressed to the Head, Tenders and Contracts, Pacific Region, Department of Public Works, Canada, 1110 West Georgia Street, Vancouver, B.C. V6E 3W5 will be received until the specified closing time and date. Tender documents can be obtained through the above noted Department of Public Works, Vancouver office on payment of the applicable deposit.

PROJECT

Project No. 087601 — New Building, R.C.M.P. Detachment, Bedwell Harbour Road, Pender Island.

Tender documents may also be seen at the Amalgamated Construction Assn., Vancouver; Construction Plan Service, Burnaby; Construction Assn. Offices in Nanaimo, Port Alberni and Victoria.

Closing Date: 11:00 a.m. PST — April 24, 1979.
Deposit: $50.00.

BID DEPOSITORY: Sub-contractors for electrical and mechanical trades shall submit their tender through the Victoria Bid Depository, 1075 Alston Street, Victoria, B.C. V9A 3S6, not later than 3:00 p.m., Friday, April 20, 1979, in accordance with the "Standard Bid Depository Principles and Procedures for Federal Government Projects", second edition, April 1st, 1970.

INSTRUCTIONS

Deposit for plans and specifications must be made in the form of a CERTIFIED BANK CHEQUE to the order of the Receiver General for Canada, and will be released on return of the documents in good condition within one month from the date of tender opening.

The lowest or any tender not necessarily accepted.

People from Other Planets Left Paintings in B.C.?

VANCOUVER (UPC) — A chemist and sometime expert on primitive Indian art says author Erich von Daniken probably was right when he claimed that the ancient gods of long-dead civilizations were, in fact, visitors from another planet...and they came to B.C..

Richard Bradshaw said in a recent interview that there is evidence to support the theory that not even von Daniken, the Swiss author of the controversial book "Chariots of the Gods," knew about.

"When von Daniken wrote his books, showing primitive paintings and carvings of the creatures he said came from outer space, he confined his research to the Mediterranean area and remote islands, but he should have included British Columbia," Bradshaw said.

"There is more evidence to support von Daniken's theory in one small area of British Columbia than he found in all his travels in Europe."

Von Daniken sparked an international uproar a few years ago with publication of "Chariots of the Gods."

The book contained visual evidence collected by Von Daniken that purported to show that rock paintings, carvings and monuments, always believed to be primitive native art and idols representing ancient gods, were in fact fairly accurate reproductions of helmeted space travelers.

Von Daniken later wrote a highly successful series of books on the same subject, some of which were filmed for television and even made into a movie. Although many historians disputed his findings, von Daniken's theories never were completely disproved.

"Many of the primitive drawings found by von Daniken in the Sahara Desert, Italy and Syria, which he claimed were drawings of creatures from another planet, are reproduced almost exactly in ancient Indian pictographs (rock paintings) found in various areas of British Columbia," Bradshaw said.

Bradshaw said he discovered over a dozen examples of drawings found by von Daniken that were matched by Indian pictographs — he studied the pictographs for years and he knew exactly where to find the same kind of drawings that von Daniken claimed were unique to Europe and the Mediterranean areas.

"The most outstanding example is the 18-foot drawing of a looming figure with a single-eye — claimed to be a spaceman — that von Daniken found drawn on a gigantic rock in the Sahara region," Bradshaw said.

"But there is an identical figure drawn on a rock face near Seton Creek, 350 miles north of Vancouver, complete with the same one-piece tunic, radio antennae and a speherical helmet fitted with a visor."

Bradshaw said if the ancient gods of Europe and the equatorial civilizations were, as von Daniken claims, visitors from space, the evidence indicates that the "gods" came to British Columbia, too.

"And why not?," Bradshaw asked. "After all, there is evidence that the Spanish Conquistadores traveled as far north as the Similkameen Valley, in the interior of the province, but you don't find that fact in the Canadan history books, either."

3 Pulp Firms Still Struck

PORTLAND (UPI) — The longest and most extensive strike ever in the West Coast paper industry is down to three firms — with a fourth company on "hold" — but settling those last few disputes could take months more.

At its height in December, the walkout idled more than 17,000 members of the Association of Western Pulp and Paper Workers at 37 plants operated by a dozen firms. Another 2,000 members of the United Paperworkers International Union struck four companies.

But a series of agreements reached early this year left only 2,700 workers on strike against Weyerhaeuser Co. in five mills in Washington and Oregon, and Longview Fibre and R-W Paper Co., both at Longview, Wash.

Wages and pension formulas appear to be the major issues in the disputes and they could prove thorny enough to keep the strikes going for several months, observers say. No talks are scheduled in any of the walkouts.

No agreement has been reached for 1,000 striking members at Crown Zellerbach's flexible packaging plants in California and Oregon. But the union suggested they return to work today since a representation challenge by another union has forced suspension of any contract talks.

There is very little firm data on the impact of the strike, which began when the first workers walked off their jobs last July.

With many plants still operating during the walkout, companies insisted paper shortages were minimal. One firm even claimed one of its mills set a one-day production record with salaried employees and supervisors operating it.

But some customers told a different story.

Newspapers reported problems obtaining newsprint. Retails stores complained they were unable to obtain certain types of bags. Fine printing papers were in short supply.

When the Oregon Legislature opened in January, it was told it might not have enough paper to keep it going through its normal six-month session.

The American Paper Institute in New York says production in the first two months of this year, when a majority of the walkouts ended, was 1½ per cent below the 1978 level and at 90 per cent of industry capacity.

Who won the protacted dispute is also unclear.

The union initially asked for pay boosts of 15 per cent and the companies said they would stick to the federal wage guildelines of 7 per cent. The settlements reached have since fallen into two groups.

Most early accords were for two years, as the union wanted, with pay raises of 10.75 per cent the first year and 10.5 per cent the second. The second group of contracts is [illegible] three years, as the companies sought, with pay raises of 10, 9 and 8 per cent.

India Wants Bases Closed

NEW DELHI (AP) — Foreign Minister A. B. Vajpayee has demanded that the U.S. military base on the Indian Ocean island of Diego Garcia be dismantled and called on the United States and the Soviet Union to withdraw their naval forces from the Indian Ocean.

RUN A BLUE STREAK

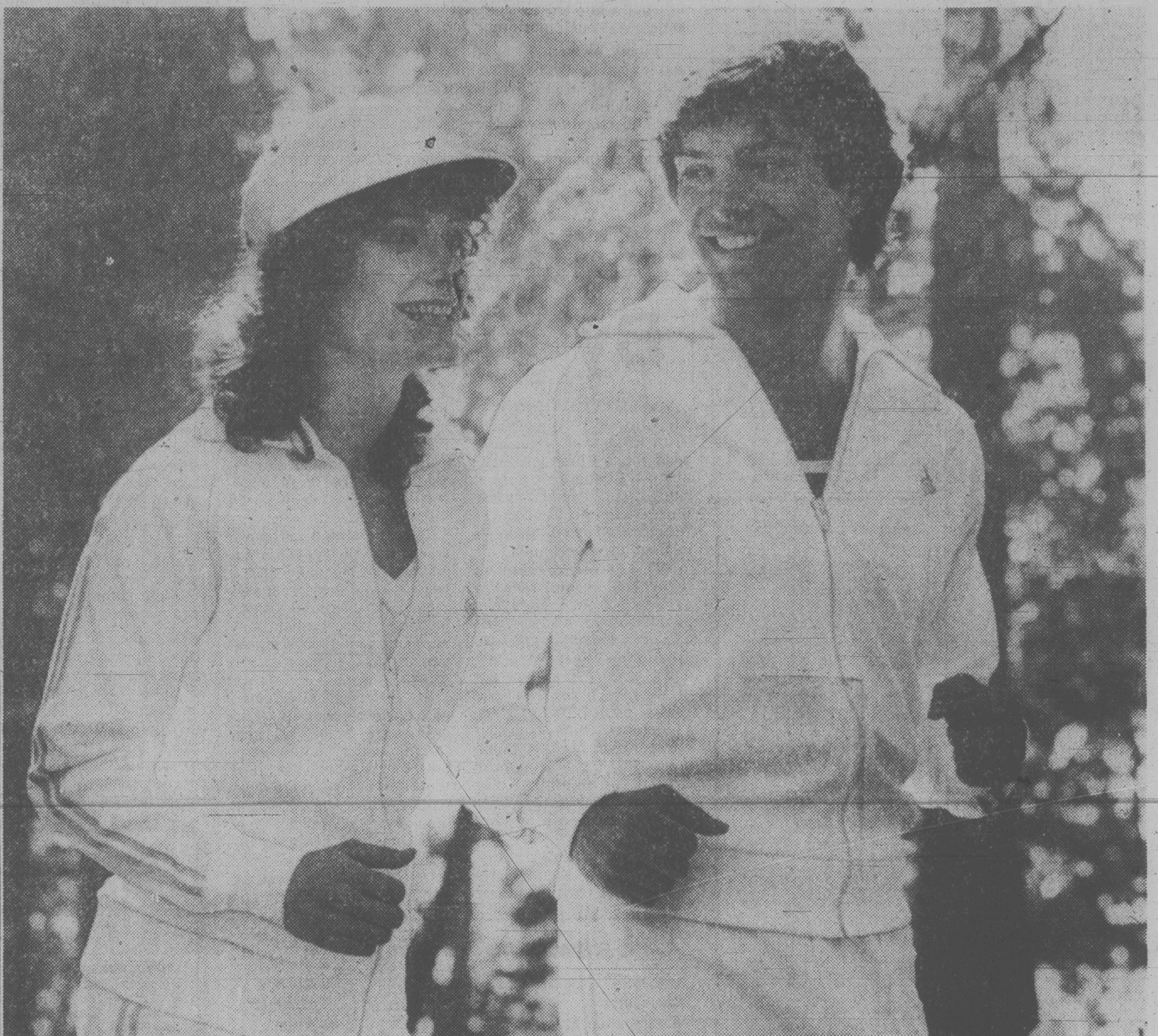

To Eaton's action-wear

SALE!

Moving fast.
Moving fluid.
With equipment finely tuned as your body.
Dunlop and Nike know your needs.
Meet your needs.
And more.
Now get their quality action-wear at Eaton's special prices.
So go on. Suit up.
And run a blue streak.

Dunlop Unisex training suits

26.99

Men's and women's training suits. White with blue trim. Machine washable in 65% polyester, 35% cotton. S,M,L.

Nike training shoes

28.99

The "Waffle" trainer. Men's sizes 6 to 12. Women's 4 to 9.

Sporting Goods, Lower Main Floor.

Also available at or through Eaton's, Duncan

EATON'S

BUYLINE 388-4373. Store Hours: Monday, Tuesday and Saturday, 9:30 a.m. to 5:30 p.m. Wednesday, Thursday and Friday, 9:30 a.m. to 9:00 p.m.

Tonight: Cloudy
Tuesday: Sunny Periods

Victoria Times

Classified 386-2121
News 382-3131

95th YEAR, No. 241 ★ ★ ★ VICTORIA, BRITISH COLUMBIA, MONDAY, MARCH 26, 1979 15 CENTS DAILY, 30 CENTS SATURDAY

Pact Fuels Arab Fury

Times News Services

BEIRUT (AP) — Arab foes of the Israeli-Egyptian peace treaty condemned the pact with bombs, demonstrations and strikes today, and Arab governments prepared to mount economic sanctions against Egypt.

King Hussein of Jordan flew to Damascus to talk with President Hafez Assad to co-ordinate opposition to the treaty.

Two bomb blasts Sunday night outside the U.S. Embassy in Damascus kicked off the wave of protests that spread today to other Arab or Moslem capitals.

The bomb blasts at the U.S. embassy in Damascus shattered windows but caused no casualties or major damage. No one claimed responsibility.

Iran's Moslem patriarch, the Ayatollah Khomeini, denounced the treaty Sunday, saying it is "against the interests of the Arab world."

And today scores of persons calling themselves Arab students took over the Egyptian embassy in Tehran and took four staff members hostage.

Leaders of most Arab states planned to meet in Baghdad Tuesday to implement a series of secret resolutions censuring the Sadat government.

Syrian President Hafez Assad met for four hours in Damascus Sunday with Soviet Foreign Minister Andrei Gromyko. The Soviet envoy also met with PLO chief Arafat. The Soviet Union also opposes the pact.

A Pan American Boeing 747 jumbo jetliner bound for the Persian Gulf from New York made "an unscheduled landing" in Syria today, but was allowed to take off and resume its flight about two hours later, officials reported.

U.S. officials in Washington said they understood the pilot was accused of violating Syrian air space, but there was no indication the incident was related to Syria's opposition to the signing of the treaty.

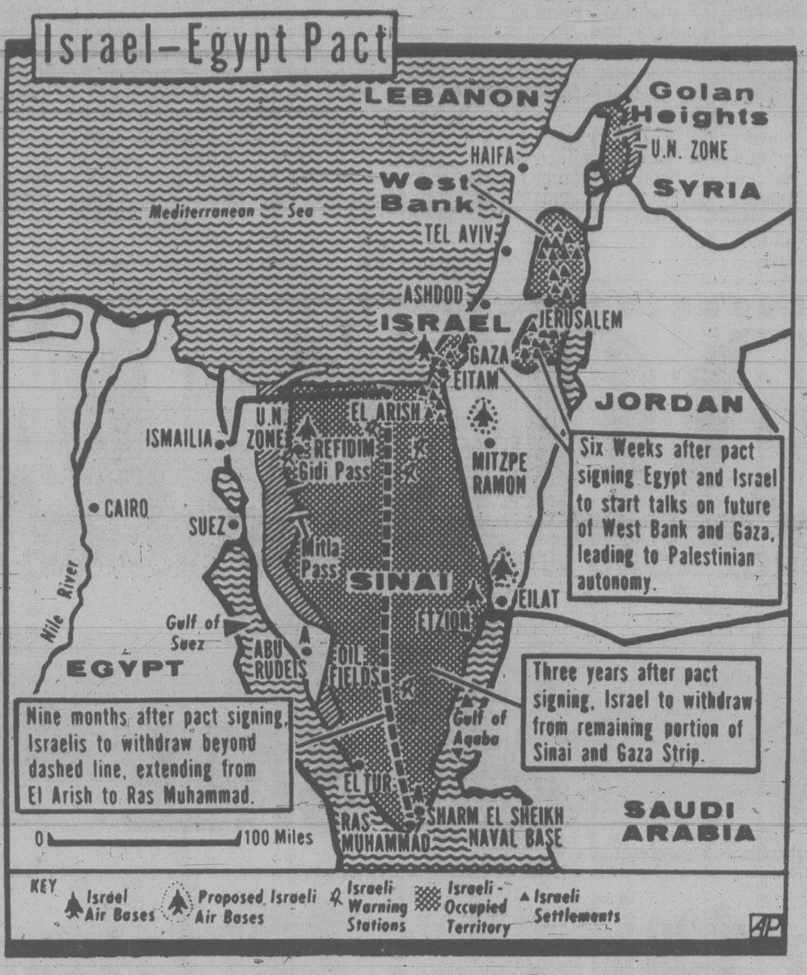

Map illustrates main thrust of Egypt-Israel peace treaty

A Chilly Start For New Era

By JIM HOAGLAND
The Washington Post

WASHINGTON — Egypt and Israel formally ended 30 years of war today. They also launched a new era of deep and direct American involvement in the politics and military security of the Middle East by signing their peace treaty on the White House lawn.

On a chilly, spring afternoon on the White House lawn, Israeli Prime Minister Menachem Begin and Egyptian President Anwar Sadat signed copies of the treaty written in English, Hebrew and Arabic.

U.S. President Carter, whose peace-making trip to the Middle East two weeks ago brought the two former antagonists to Washington for the ceremony, signed all three agreements as a satisfied witness. Begin will visit Cairo next Monday to cement the treaty further.

Hundreds lined the black, iron, White House fence to watch the televised signing.

Protesters, including Canadians, gathered at Dupont Circle about 1½ kilometres to march to Lafayette Park across the street from the White House. They carried Palestinian signs and flags saying: "Palestine Is Not For Sale," "Sadat is a Traitor," "Sadat is Washington's Lackey" and "The Shah is Gone, Sadat is Next."

The ceremony emphasized the "Made in the U.S.A." stamp now imprinted on a treaty that was due to have been signed by Sadat and Begin 15 months ago on the banks of the Suez Canal in Ismailia, Egypt.

The change of locale to Pennsylvania Avenue also underlines the extent to which President Sadat has succeeded in shifting the Palestinian problem from his shoulders to those of President Carter, who repeatedly has justified his sponsorship of the Egyptian-Israeli treaty by saying it will open the way for a regional peace that will include a solution for the Palestinians.

Carter evidently has agreed to thrust the United States directly into the middle of this problem in hopes of halting a quickening erosion of U.S. influence and power in the Middle East by shoring up Sadat's rule. Ironically, Arab countries closely allied to the United States and Sadat fear that the half-finished peace ultimately will destabilize the region and doom Sadat.

The documents the three leaders signed and exchanged today spell out in rich detail — achieved by 15 months of high-level diplomacy and interminable haggling — the nature of the Egyptian-Israeli peace that has been achieved. At the end of the three years of carefully phased steps called for by the treaty and its annexes, Sadat and Begin will have accomplished stunning gains for their countries.

Begin will have achieved a formal bilateral peace with the Arab world's largest nation and major military power, and greatly lessened the chances that the Arabs ever again will be able to fight Israel in a conventional war. In a CBS-TV appearance Sunday, the Israeli prime minister gave a glimpse of the vision he has of peace by calling on Sadat to open the borders between the two countries immediately after the signing.

Open borders would mean that Egyptians could visit the al-Aksa mosque in East Jerusalem "and we shall probably all run to the pyramids on which our forefathers invested so much effort," Begin said happily.

Egypt will get back all of the Sinai peninsula and its oil wells, an area conquered by Israel in the 1967 Six-Day

See MIDEAST page 10

Wicket Too Sticky; Fans' View Hardly Cricket

GEORGETOWN, Guyana (Reuter) — Riot police used tear gas Sunday to disperse angry crowds that smashed barriers, tore up seats and damaged a cricket field in a protest over the postponement of a match between Australia and the West Indies.

The crowd of thousands invaded the field and some even attacked radio booths and the players' locker room

Many of the estimated 15,000 fans had lined up at dawn for tickets and then waited for four hours for the match to begin.

After umpires inspected the field for the third time and still did not allow play to begin, bottles, chairs and other debris began flying onto the ground.

One-Vote Victory For NDP's Mitchell

By PAUL NICHOLSON
Times Staff

Twenty-eight years ago Frank Mitchell won his first nomination in Esquimalt by one vote.

By a quirk of the formal rules of order, he repeated that accomplishment Sunday afternoon beating challenger John Brewin by a single vote to win the right to carry the NDP colors in Esquimalt-Port Renfrew in the next provincial election.

The 450 voting delegates to the nominating convention in Esquimalt High School split their votes giving 225 to each candidate.

That left convention chairman Bill Doneley with the the deciding vote.

It was no secret he was in the Mitchell camp and his vote swung the victory.

But Mitchell won only because the NDP has adopted Roberts' rules of order as the official guide to running such meetings.

Roberts allows the chairman to vote as a regular delegate from the floor.

If there is a tie, he casts a second and deciding vote.

Other rule-makers such as Bourinot don't give the chairman a vote except in the case of a tie.

If Bourinot's rules of order were used by the NDP, Brewin would have won the nomination by one vote. Doneley wouldn't have been allowed to cast his first vote for Mitchell as a regular delegate, so Brewin would have won 225 to 224.

Brewin was visibly staggered by the result.

"Isn't that amazing," he said almost to himself on the convention floor.

But he recovered quickly and within seconds was back on the stage urging all delegates to work together to defeat the Socreds.

Brewin, a lawyer, says he won't seek the nomination in Victoria or any other local ridings as some supporters urged.

"I'm not going anywhere. My next job is to get Frank Mitchell elected to the legislature," said the former president of the provincial party.

During his speech before balloting, Mitchell almost prophetically mentioned the 1951 nominating convention in Esquimalt. That time he won by one vote — nine to eight.

Mitchell went on to win the seat for the then CCF in a 1952 byelection.

The Esquimalt police sergeant seems to attract close elections. In the 1975 Socred sweep of the province, he was trying a comeback to politics and was defeated by

See Mitchell page 2.

Mitchell gets victory kiss from his wife

OPEC Splits On Oil Prices

GENEVA (AP) — The Organization of Petroleum Exporting Countries (OPEC) opened a special meeting today with most of its 13 members apparently ready to boost oil prices. But there seemed to be no agreement on how much the increase would be.

"We anticipate a rise in prices and we think that all are in favor," said Venezuelan Oil Minister Humberto Calderon Briti.

Sheik Ahmad Zaki Yamani, Saudi Arabia's oil minister and one of OPEC's moderates, said he will resist a price increase. But since he was unable to to block the 14.5-per-cent increase voted in December, his opposition was not expected to be decisive.

Abdul Aziz bin Khalifa of Qatar said it is "very possible" there will be an increase.

Tayeh Abdul Karim of Iraq called for a 23-per-cent increase in the current base price of $13.34 a barrel of Arabian light crude oil.

Amin Trapped In Residence?

NAIROBI (AP) — A report that Tanzanian tanks trapped President Idi Amin in his official residence in Entebbe today was denied by high-level sources in Tanzania.

A Ugandan spokesman in Kampala had said the tanks cut off Entebbe and Uganda's international airport from Kampala, the capital 32 kilometres to the north.

The Tanzanian sources said the invasion force of Tanzanians and Ugandan exiles were at Mpigi, 25 kilometres northwest of Entebbe and 32 kilometres south of Kampala.

Confirmation of the reports was not available.

The Ugandan government spokesman telephoned reporters in Nairobi and told them Amin reported the armored vanguard of the invasion force reached Entebbe during the night from Mpigi and 12 tanks could be seen from his residence.

Amin was talking by telephone to his family in Kampala when the line went dead, the spokesman said:

"Amin's morale is very, very high and he said he was looking forward to having breakfast with the enemy," meaning he was preparing for battle.

He said that Kampala, a city of 100,000 people, was quiet and there was no panic despite reports of a big battle "on the other side of Mpigi."

After the Tanzanian denial, some observers in Nairobi suggested the flamboyant Ugandan leader was pulling a grandstand play, stating he had used such tactics in the past.

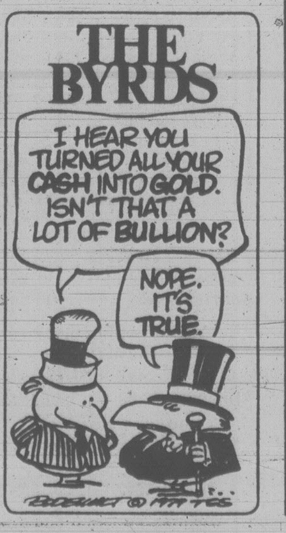

Meet The Stars

Warren Beatty has come up with another box office hit with his sardonic comedy, *Heaven Can Wait*, which gained nine Academy Award nominations.

Beatty is up for both best actor and for best director (along with Buck Henry).

As a straight acting assignment, his work in *Heaven Can Wait* appears better than anything he has done in the past which, according to some critics is not saying a great deal.

Academy voters will be impressed by the box office success of his film even if they are not totally convinced about his acting talents. However, if there is a sweep for *Heaven Can Wait* it could easily carry Beatty to his first Academy award.

The *Victoria Times* and *VI90* are sponsoring a Visit the Stars contest again this year. Readers who correctly predict the Oscar winners for best actor, best actress and best movie will have a chance to win a trip for two to Hollywood.

Full details are in the advertisement on page 17.

ON THE INSIDE

FLQ Bomber Sentenced

Jean-Pierre Charette, a former member of the FLQ, was sentenced to six months in jail and three years probation today on charges of planting three terrorist bombs in 1968. Page 2.

Salmon Program Threatened?

A B.C. Wildlife Federation spokesman says the federal government's multi-million dollar program aimed at doubling B.C.'s salmon stock could be jeopardized by the current fisheries-logging war in the Queen Charlotte Islands. Page 7.

Best-Ever Finish

Debbie Scott of Victoria recorded the best-ever finish by a Canadian woman in the world cross country championships Sunday at Limerick, Ireland. Scott placed 13th among 98 runners as Grete Waitz won her second successive crown. Page 14.

No Curbs: Carter

President Jimmy Carter has made it clear once more that he is opposed to mandatory wage and price controls despite the sharpest monthly rise in U.S. consumer prices in four years. Page 28

Space Visitors in B.C.?

A chemist and sometime expert on primitive Indian art says author Erich von Daniken probably was right when he claimed that the ancient gods of long-dead civilizations were, in fact, visitors from another plant . . . and they came to B.C. Page 14.

INDEX

Births	29	Family	23-25
Classified	29-43	Finance	8, 9
Comics	26	Gardening	43
Deaths	43	People	3
Entertainment	20	Sports	14-22

Provincial Winners Page 6

2nd Cosmos Crashes in N.W.T.

OTTAWA (UPC) — Cosmos 315, the second Soviet satellite to crash in Canadian airspace in 14 months, burned out over the Northwest Territories early Sunday after lighting up the night sky over the western United States and Canada.

Defence spokesmen described the crash as "a routine re-entry." The satellite was conventionally-powered, carrying no radioactive material, and little if any debris was believed to have hit the ground.

Major Jerry Hix, at the North American Air Defence Command in Colorado Springs, Colo., said information about the satellite had been contained in routine messages for nearly two weeks.

"We actually knew it should be coming down back on the 12th of March," Hix said.

But the Cosmos 315 had been expected to crash later in its orbit, 6,000 miles away over the Middle East.

The actual crash site would have been noted in routine messages after it occurred, Hix said, but since it was considered "a routine-type burning," NORAD made no special effort to notify Canadian authorities.

"Actually, the notification came after we started getting the queries ... sometimes this (Sunday) evening," he said.

The Cosmos 315 re-entered earth's atmosphere at about 12:45 a.m. EST Sunday, or about 9:45 p.m. PST, local time. The re-entry point was about 61 degrees north latitude and 102 degrees west longitude, a barren area dotted with lakes north of the Manitoba-Saskatchewan border.

PAUL MANN WANTS YOU! JOIN THE VICTORIA AIRFORCE TODAY CFAX 1070

SECOND FRONT PAGE

VICTORIA, BRITISH COLUMBIA, MONDAY, MARCH 26, 1979, PAGE 11

TREMCO INSTANT PATCH stops roof and gutter leaks available at LUMBERWORLD 3955 QUADRA 479-7151 3-27

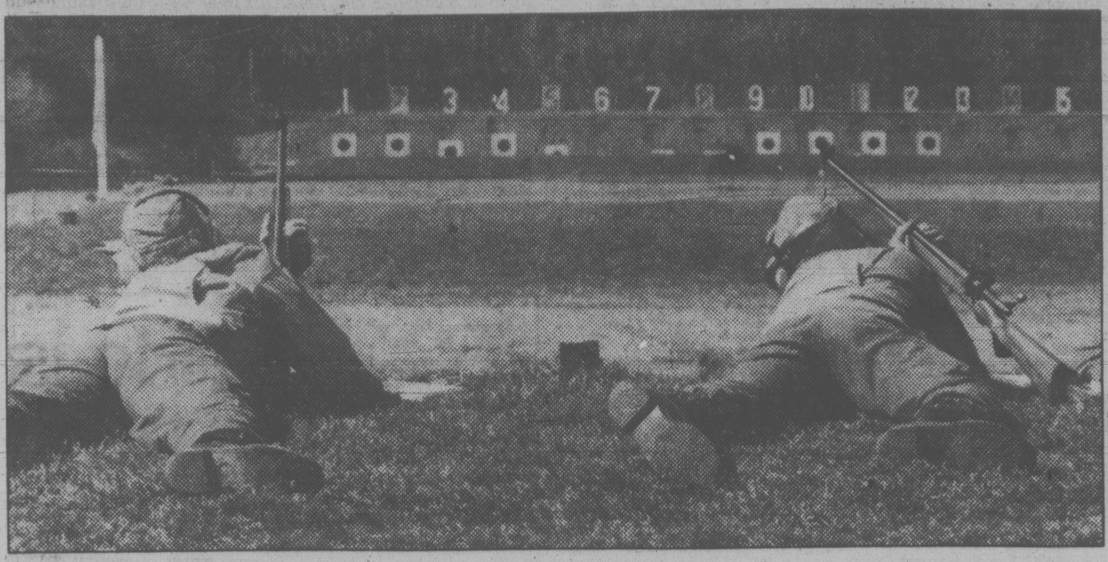

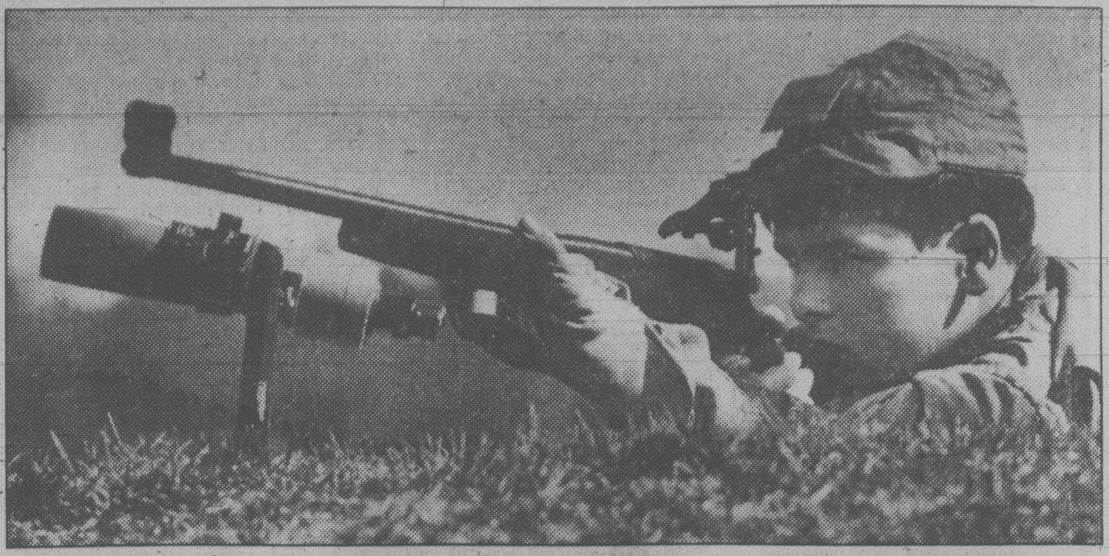

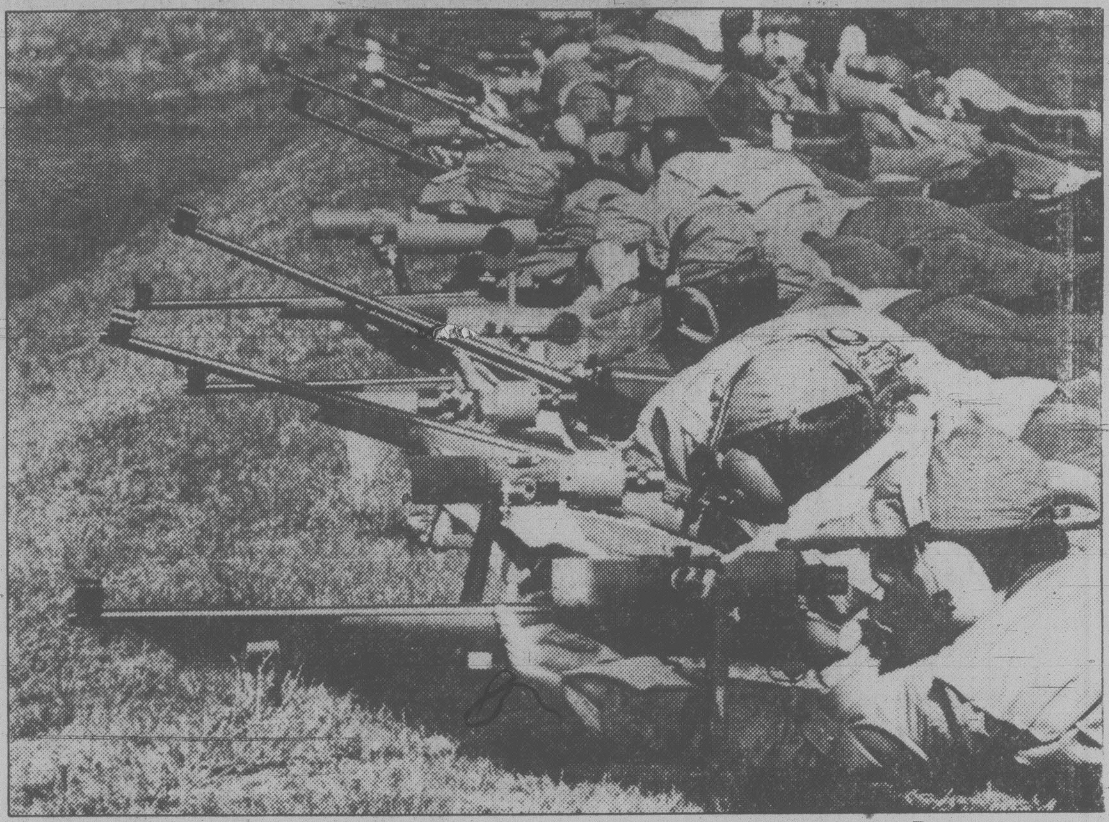

TOP GUNS of armed forces cadets corps across Canada are firing away at Heals range for a chance to shoot for Canada at Commonwealth matches at Bisley, England, this summer. Among the 24 is one from Vancouver Island, Blair Thorburn of Nanaimo (top right). In addition to the Bisley spots, 72 cadets on teams representing each province and territory will compete for titles in the Dominion of Canada Rifle Association matches at Sanscha Hall Tuesday and Wednesday. (John McKay photos).

Money to Be Made Delivering the Mail

By DEREK SIDENIUS
Times Staff

Neither snow nor rain nor heat nor gloom of night is staying Canada's burgeoning courier trade from completing its appointed rounds.

The industry today has become a multi-million dollar business, proving what the beleaguered Post Office never could — that there are profits in delivering the mail.

While industry spokesmen don't like to talk about such things there are clear indications the level of business is increasing at a phenomenal rate.

A senior official of one company confided his volume has nearly doubled in the past two years. And he doesn't expect any change in the growth pattern in the foreseeable future.

More and more companies are getting into the act, giving the giants in the industry, Loomis and Purolator, a run for the money.

In the past year Air Canada has been steadily expanding its courier service. Even the Post Office wants a piece of the action and is experimenting with its own priority service for selected customers.

What is surprising, perhaps, is that people are not only prepared to pay up to 100 times more for the courier mail service, but are doing so willingly.

They are, of course, getting something in return which the Post Office has never been able to provide — guaranteed delivery, usually the next day.

And that alone is worth the price, says Tom Eddy, vice-president of marketing and sales for the Canadian division of the Seattle-based Loomis Armored Car Corporation.

"Mercantile needs have changed," he said in an interview from Vancouver. "Businessmen these days have to be concerned about the competitive edge. They have to make quick decisions and need the information to make those decisions right away. Every day decisions aren't made or cheques haven't cleared the banks, it's lost money."

Eddy doesn't see his service as being in competition with the Post Office.

Neither does Jim Wilson, vice-president in charge of accounting with Purolator of Canada.

"We provide a specific need; the Post Office provides another," said Wilson in an interview from the company's head office in Toronto.

He said when the Postal Service was put together in Canada more than 100 years ago the needs of businessmen weren't that much different from the average citizen's. A common mail service for everyone was fine then, but not today. The rapid advances in the communications field have changed all that.

"Unfortunately the Post Office committed itself to its mission to provide mail service for everyone on the same basis," he said.

"But that was a mission impossible. What the Post Office failed to appreciate were the changing needs of business. In that respect it became obsolete."

Eddy said the courier services industry started to take off 10 years ago.

In the early days courier services were primarily used by dental, optical, photo-finishing and financial businesses.

Now there's hardly any business that doesn't use them.

Loomis, the second largest courier company in Canada, after Purolator, has more than 50,000 regular customers.

The company has a fleet of 16 jets, mostly Lears and Merlins, that criss-cross the country each night.

The service is world-wide and the company will carry almost anything as long as it isn't animal or perishable.

It can be expensive, however. An envelop sent to Edmonton the Loomis way costs $12. The rates soar for overseas deliveries. An envelop sent to Amsterdam costs $64, to Cairo $56, and Johannesburg $102. The top tariff is $120. That's the cost to send a letter to Ras Tanurah, Saudi Arabia's major oil port on the Persian Gulf.

Beach Bonfire Warning

Unless you want the Victoria fire department to show up, don't build a crackling fire to warm up your next beach party.

Deputy fire chief Mike Heppell said today the department has responded to about 30 beach fires so far this year.

Heppell said beach fires are contrary to a parks bylaw and the fire department is obligated to put them out whenever they're reported on the city's many beaches.

Firefighters also had numerous other blazes to contend with, including one that did about $8,000 in damages to A & J Bicycles, 363 Burnside East.

Heppell said the fire broke out at the rear of the bike shop shortly before midnight Saturday.

"The cause is not known, but it's under investigation. We're looking at it as being a suspicious fire."

Arson Task Force

A task force to combat the rising number of arson cases in the province was announced today by Attorney-General Garde Gardom.

The task force, under the direction of B.C.'s new Fire Commissioner, Gordon Anderson, will co-ordinate arson probes by fire commissioners' investigators, police, municipal firefighters and insurance company investigators on a province-wide basis.

One in every four fires is intentionally set, causing more than $25 million damage a year.

The task force will also seek public assistance. A 24-hour toll-free telephone number will be established as a province-wide Arson Alert.

There will also be a poster campaign asking the public for assistance. The posters will be prominently displayed around every burned-out building where arson was the cause.

Representatives from the Victoria fire department will be on the 13-member committee.

Man Held In Holdup Of Store

Victoria police are holding a man for questioning in connection with the armed holdup Sunday of a small James Bay grocery store.

Shortly after 6 p.m. a man entered the Beckley Grocery Store, 300 Beckley, and pulled a gun on the cashier.

The gunman took about $150 and fled in a vehicle parked nearby.

BCRIC Hits Hospitals In Latest Share Push

Banks and other financial institutions are leaving no bedclothes unturned in their effort to sign up eligible British Columbians for their five free shares in the B.C. Resources Investment Corp.

The banks, collecting $5 for each taker, first went into schools and incurred the wrath of school board officials.

Now they're going into nursing homes to get the elderly to apply.

But unlike the schools, the extended care hospitals and nursing homes appear to appreciate the service.

Stella Chandler, administrator of Sandringham private hospital on Fort Street, said she received a number of calls from banks asking to sign up the bedridden, and she made arrangements for one to come to the hospital.

She said she was pleased with the service because many of the hospital's residents would have no other way of applying.

Members Cautious On RCV Appeal

Members of the Racquet Club of Victoria are only cautiously encouraged by a B.C. Supreme Court decision Friday which ordered a second look at the club's 1978 property assessment.

"Any kind of assessment relief will make this whole appeal exercise worthwhile but we're not holding our breath," the club's business manager, Ernst Reider, said today.

In referring the matter back to the provincial Assessment Appeal Board for reconsideration, Mr. Justice Martin Taylor said the board had made an error of law in not making an allowance for economic obsolescence.

The club claims such obsolescence occurred through competition from other sports facilities, particularly the Oak Bay Recreation Centre.

Reider noted that the judge's ruling itself gave the club no relief, but merely the assurance that an important argument previously ignored by the appeal board would now be considered.

"We're hopeful but we have to be very low-key because we can't budget on getting any relief," he added.

The Racquet Club's 1978 assessment on land and improvements now stands at about $39,000.

That's lower than it has been in recent years, when it topped the $50,000 mark, but still not as low as members would like.

Reider said there must be recognition that the club faces "subsidized competition" from municipal recreation facilities — whose operating deficits are subsidized and which do no[illegible] to retire capital debt, property taxes or make allowance for depreciation.

A spokesman for the Assessment Appeal Board said today no date has been set for another hearing of the Racquet Club's appeal, although it may be held before the end of April to clear the decks for hearing 1979 appeals.

arthur mayse

For the Ultimate in Public Transit

ON OUR FIRST DAY IN Honolulu, we discovered The Bus. That's its name, lettered with a flourish on its two-toned yellow sides by its parent company. The Bus, quite simply, represents the ultimate in cheap public transit.

First, there are such fleets and swarms of buses that a pampered populace need never wait more than a very few minutes on even the most remote lines for a bus to come booming along.

Secondly, bus travel in Honolulu — and indeed on the whole island of Oahu — is fantastically cheap. Let me illustrate.

As a dweller in Campbell River district, I usually drive my own car. But once in a while, I find it necessary to hop on a bus for a jaunt to Nanaimo. That 97-mile trip costs me $6.80.

On the Hawaiian Island of Oahu, one travels 110 miles for 50 cents. This with a bus transfer permitting a two-hour stopover thrown in.

Our cut-rate ride broke down into two sections. For 25 cents dropped in the cheerful Polynesian driver's hopper, we were transported along a shoreline of nodding palms and blue vistas to Kuilima Beach. At this point, the driver told us rather apologetically that it would be necessary to pay another quarter for the home swing back to Honolulu.

This matter of low-cost transport puzzled me. Finally, though, the answer was supplied by a knowledgeable Hawaiian-Japanese fellow passenger.

In most if not all mainland North American cities, he said, public transit is expected to pay its way. But in Honolulu, a different philosophy prevails.

There, public transit is regarded as an essential service to the public. Sensibly, it is not expected to show a profit; quite the reverse, in fact. It is assumed that The Bus, if it is to be operated on a modest fare system that won't gore the users, will wind up each year's operation in the red. The difference between intake and outgo is made up out of general revenue.

Result . . . a heavily-patronized bus system which is the pet and the pride of all users. In our own case, there seemed no point in hiring a car to take us about the island. After all, why bother when The Bus was waiting to take us anywhere we wanted to go.?

But lest anyone jump to the conclusion that Hawaii is a paradise in terms of prices, here are some figures noted by my wife to consider.

One dozen eggs (large) cost $1.41.

A 24-ounce loaf of bread sold for $1.24.

A 12-ounce can of orange juice set us back $1.19, and 1½ litres of California wine (Paul Masson Chablis) cost $1.69.

So best to assume, if you are planning a descent on Hawaii, that living is going to be expensive, and that your money won't stretch as far as you hope it will. Take from one-third to one-half more than you figure the trip will cost you.

Still, many of our pleasantest adventures didn't cost us a nickel. We walked endlessly. We were walking by the mirror-bright Ala Wai canal that winds its way through Waikiki when we came on a fisherman tending a string of crab traps.

While we watched, he pulled a trap. It was empty of crabs. The fisherman rebaited with bright little tropical fish and tossed his ring-net back into the canal. He was retired, the neatly-dressed Japanese told us. He drove his grandchildren to school, and picked them up when school was over. In between, crab-fishing was his recreation.

We had hoped to see him make a catch. But that had to wait until evening when — walking still — we came to a sheltered waterfront nook in the lee of a four-masted sailing ship, The Falls of Clyde, which has been preserved as a tourist attraction.

A Chinese boy was fishing from the breakwater. Several rainbow-colored fish lay in a bucket beside him. He reached for one of his three rods, and carefully reeled in a crab.

With its dark-green back and spindly legs, it wasn't a very impressive specimen. I reached a hand, meaning to grab it from behind and transfer it to the bucket, but the boy restrained me.

No-no, he told me. This was a Samoan crab, double-jointed, and capable of a cruel nip from any angle. It could break my finger.

He shook the crab into his pail. We left him there, dangling his lines in the star-reflecting water. Presently he would board The Bus for a quarter, and go home with his fish dinner.

Objection on Aides

Greater Victoria Teachers Association president Trevor Calkins has sent a letter to the school board objecting to its decision to hire 12 teacher aides instead of four fulltime elementary school teachers.

Calkins says in his letter, to be discussed at tonight's board meeting, that the decision is an about-face on its commitment to improve the pupil-teacher ratio.

The GVTA is concerned because there was little debate about how the aides would fit into the education system and because administration has no plan for using the aides.

"As teachers, we are not opposed to the board hiring aides. However, we do think that it is somewhat questionable to lay off up to 46 teachers and at the same time hire 12 new teacher aides, particularly if there is no stated need for the aides."

Another letter scheduled for discussion at the meeting is from Richard Anthony of the deregulation ministry, who denies there is any problem with the education ministry's capital expense procedures.

The letter is a response to a request by the board for an examination of the complicated way school budgets are calculated.

Anthony says a manual outlining each step involved in the proeedure has been made available to every school district and to six teams that travel from district to district helping prepare capital budgets.

In other business a special report by the president of the B.C. School Superintendents Association says proposed changes in the hiring of district superintendents will tighten the education ministry's hold on local education.

Accordng to Elmer Froese, Burnaby schools superintendent, the changes only create the illusion of increased local involvment.

FINAL

TORONTO STOCK EXCHANGE TRADING

Distributed by CP

Toronto Stock Exchange—Mar.26

Complete tabulation of Monday transactions. Quotations in cents unless marked $. z—Odd lot, xd—Ex-dividend, xr—Ex-rights, xw — Ex-warrants. Net change is from previous board-lot closing sale.

Stock	Sales	High	Low	Close	Net Ch'ge
		A and B			
A.G.F.M	700	295	295	295	—10
Abacus	15893	305	290	290	—10
Aby Gln w	2400	475	470	470	— 5
Abitibi	10822	$19	18⅝	19	— ⅛
Acklands	400	$16⅜	16⅜	16⅜	— ⅛
Acklnd 2p	200	$15	15	15	
Action Trd	z50	91	91	91	
Adanac M	4200	180	178	180	
Afton Min	600	$18⅛	18⅛	18⅛	— ⅜
Agnico E	26100	$7⅜	7	7¼	+ ⅜
Agra Ind A	2800	$7	6¾	7	+ ⅛
Akaitcho	z200	73	73	73	
Albany	15300	61	60	60	
Alt Energy	7272	$22⅝	22½	22½	— ⅛
Alta Gas A	11837	$18½	18⅛	18⅜	+ ⅛
Alta G E p	650	$26¼	26¼	26¼	— ¼
Alta G F	170	$27¾	27¾	27¾	
[illegible]					

today's markets

Toronto

The Toronto stock market advanced frantically in active mid-session trading today, with sharp gains by energy issues offsetting a generally weaker market.

Among other industrials, Dome Petroleum advanced 5½ to $135, Aquitaine of Canada 1½ to $29¾, Gulf Canada Ltd. 1½ to $49, Great Lakes Forest 1¼ to $48¼ and Whonnock Industries A ¾ to $13¾.

Alcan Aluminium declined ¾ to $43⅜, Indusmin Ltd. ½ to $18, Cominco ½ to $37¼, Inco Ltd. ¼ to $24¼ and Canadian Pacific Ltd. ⅛ to $27¾.

Dome Mines was up 4 to $117, Pine Point Mins 2⅛ to $33¾ and Campbell Red Lake Mines ¾ to $41. Rio Algom was down ⅝ to $38⅝ and Brenda Mines ⅝ to $18½.

Amalgamated Bonanza Petroleum gained ½ to $20½, Total Petroleum North America ⅜ to $24⅛ and Numac Oil and Gas ⅜ to $34. Canadian Superior Oil fell ¾ to $105 and Chieftain Development ½ to $37¼.

New York

The stock market declined moderately today amid caution over oil-price prospects.

The 2 p.m. EST Dow Jones average of 30 industrials was down 4.76 at 854.99.

Losers outnumbered gainers by about a 7-to-4 margin among New York Stock Exchange-listed issues.

Florida Gas jumped 9¾ to $38⅜. The company said two other concerns had expressed interest in acquiring it, and were studying whether a purchase price of at least $50 a share was warranted.

Fotomat, which posted a quarterly loss of $1.05 million, fell 1⅛ to $10⅜.

The NYSE's composite index dropped .26 to 56.82. Volume totaled 16.23 million shares as of mid-afternoon.

Montreal

Prices were mixed in moderate afternoon trading on the Montreal Stock Exchange today, with the composite index sliding 0.35 to 248.89.

Oil issues dominated, with Aquitaine up 1⅝ at $29⅞, Canadian Industries Ltd. ⅛ at $22½, Imperial Oil A ¼ at $28¾, and Total Petroleum 1⅛ at $24½.

London

The London stock market was widely lower near the close of light trading today.

The *Financial Times* index of 30 industrials closed at 530.3, off 4.3. Dealers said investors took profits after Friday's steep rise and reconsideration of prospects for an early general election.

Industrials dropped while oils were mixed and mining shares continued firm.

Canadian stocks gained.

WESTERN DIAMOND HOUSE LTD.
DIAMOND CUTTERS AND IMPORTERS
DIAMOND MERCHANTS TO THE PUBLIC
ENGAGEMENT OR INVESTMENT PURCHASES
For Appointment Phone:
WARREN LANGMAN at 382-1421
(Overseas Trained Diamond Cutter/Gemologist) 3-27

INSURE YOUR TRIPS WITH US
☆ your car ☆ your business ☆ your life ☆ your home
Wawanesa
YOUR AGENT
Autoplan
THUNDERBIRD INSURANCE AGENCIES
102-1175 COOK ST. 385-9795 3-27
GENE POTVIN

VANCOUVER

Prices were mixed in moderately active trading today on the Vancouver Stock Exchange. Volume to 10:59 a.m. was 1,631,667 shares.

In the industrials, Taro Industries gained .05 at $3.85 on 4,100 shares and International Ionarc Inc. was up .03 at .43 on 2,500. Keg Restaurants rose .05 at $1.90 on 1,300 shares and Daon Development Corp. was unchanged at $11 on 1,000. Hal Roach Studios was unchanged at $2.20 and Interpublishing was unchanged at $4.80.

On the resource and development board, Wharf Resources jumped .15 at $1.37 on 254,650 shares and Cosmos Resources was up .18 at .91 on 91,183. Continental Silver advanced .35 on $1.90 at 50,900 shares and Transcolt Resources Corp. was up .06 at $1.18 on 25,200. Cream Silver Mines was up .02 at .19 and Canadian Natural Resources was unchanged at $3.85.

On the curb exchange, Lakewood Mining fell .02 at .33 on 123,000 shares and Beach Gold Mines was up .02 at .20 on 20,000. Gavex Gold Mines rose .06 at .36 on 17,596 shares and Arizona Silver was up .10 at $1 on 16,533. Kleena Kleene Gold was up .01 at .62 and Mecca Minerals Ltd. was unchanged at .27.

CATTLE

CALGARY (CP) — The Calgary public stockyards reported too few sales this morning to quote prices.

Feeder cattle Friday: Light receipts of all classes of feeder cattle and stock calves traded at steady prices. Good feeder steers over 800 pounds 80-91; 700-800 pounds 90-108.50; 600-700 pounds 100-109.50. Good feeder heifers 500-600 pounds 93-105; 600-700 pounds 90-101.50. Good stock steer calves 500-680 pounds 110-124.25; 400-500 pounds 110-122.50. Good stock heifer calves 400-500 pounds 100-112.50; 300-400 pounds 100-113.

LONDON

LONDON (CP) — Closing stock quotations Monday in new pence unless pounds are indicated, x-indicates that quotations includes dollar premium based on latest conversion rate, 0.7585.

Associated Brit Foods 74; Babcock and Wilcox 172; Bass Charrington 197; BICC 135½; xBlyvoors 472½; BOC International 72¾; Boots 220½; Bowater 200½; Brit Am Tob 319½; Brit Assets Trust 80½; Brit Petroleum 11; xBroken Hill Prop 625¾; Buffels 15 5-16; Burmah Oil 104; xCanadian Pac 15⅜; xCharter Cons 169½; Cons Gold 226½; Courtaulds 110; De Beers 410; Distillers 252; Dunlop 74; EMI 133½; xF.S. Geduld 21 15-16; Gen Elec 409½; Glaxo 582½; Grand Metropolitan Hotels 146½; Gr Un Stores A 398; Guest Keen 273½; Hawker Siddeley 246; Hoover A 192½; ICI 404½; Imp Tob 103¼; xIntl Thomson 438½; Kloof 930; Marks and Spencer 107; Metal Box 332; Minorco 204; xPhillips 778; Pilkington Bros 360½; Plessey 108; Rank A 280; Rio Tinto Zinc 311½; Roan Consol 111½; Sel Trust 556; Second Scott Inv 108½; Shell T and T 714½; Tanganyika 192½; Thorn 402; Tube Investments 402; Ultramar 286½; Unilever 638; Union Corp 350; Vaals 23 11-16; Vickers 186½; Western Driefontein 34¾; Western Deep Level 12⅛; xWest Mines 133⅞; W Holding 26; Woolworth 72; Zambian Copper 14¼.

Bonds: Brit Transport 67⅜; Brit Cons 2½ 22¼; Treasury 8½ 95¼; War Loans 33⅝.

Metals

LONDON (CP) — Closing metal prices Monday in pounds sterling a metric ton: silver in pence a troy ounce.

Copper spot 1,052.5-1,053.5; copper future 1,063.5-1,064.

Tin spot 7,410-7,425; tin future 7,310-7,315.

Lead spot 563-564; lead future 531-532.

Zinc spot 399-400; zinc future 411-412.

Silver spot 377.1-377.3; silver future 387-387.1.

Aluminium spot 790-792; aluminium future 778.5-779.

Foreign Exchange

MONTREAL (CP) — Monday's foreign exchange nominal selling rates at 11 a.m. EST supplied by the Bank of Montreal:

These rates are called nominal because they fluctuate during the day and vary at each bank. x-Fixed monthly rate.

Australia dollar 1.3160; Austria shilling .0855; Bahamas dollar 1.20; Barbados dollar .61; Belgium cnv franc .03980; Bermuda dollar 1.20; Brazil cruziero .0654; xBulgaria lev 1.329; China renminbi .7575; xColombia peso .0362; xCzechoslovakia crown .2350; Denmark krone .2267; East Caribbean dollar .45; France franc .2727; Germany mark .6275; Greece drachma .0370; Hong Kong dollar .2380; India rupee .1500; Italy lira .001395; Jamaica dollar .6900; Japan yen .005660; Kuwait dinar 4.2450; Mexico peso 0.540; Netherland guilder .5825; N.Z. dollar 1.2250; Norway krone .2305; xPoland zloty .0382; Portugal escudo .0290; xRomania leu .2576; Saudi Arabia riyal .3500; Singapore dollar .5385; South Africa rand 1.3950; Spain peseta .01680; Sweden krona .2685; Switzerland franc .6970; Trin-Tob dollar .5100; U.K. pound 2.3984; U.S. dollar 1.1674; xURSS ruble 1.7089; Venezuela bolivar .2353.

Quotations in Canadian funds.

Early Quotes

VANCOUVER 10:15 A.M. STOCKS
By The Canadian Press

Following are 10:15 a.m. PST prices on a selected list of stocks provided by the Vancouver Stock Exchange. Net change is from previous day's close.

Stock	Sales	High	Low	10:15	Ch'ge
		Resource and Development			
Wharf	221000	145	124	135	+13
Cosmos	77683	95	80	91	+18
C-Silver	33600	186	175	185	+30
Cns Klco	20500	22	19½	20	
Trnsclt	20300	120	115	116	+4
Pac Cyp	19000	99	96	96	—1
G Gate	19000	73	71	72	
Arcdia	17000	16	15½	16	— ½
Cream S	17000	18	18	18	+1
NRD Mn	16100	148	145	148	+1
		INDUSTRIALS			
Taro	3300	390	380	390	+10
Daon Dv	1000	$11	11	11	
H Roach	1000	220	220	220	
Intrpub	550	480	480	480	
Int Inrc	500	43	43	43	+3
Hys Cda	100	$5⅛	5⅛	5⅛	

$ EXCHANGE

IN VICTORIA today purchase of U.S. funds in terms of Canadian dollars is 1.1620 for cash, 1.1625 for cheques and 1.1220 for coins. Selling rates are 1.1740 for cash and 1.1725 for cheques.

IN MONTREAL, the U.S. dollar in terms of Canadian funds at noon was up 1/20 at $1.1675. Pound sterling was up 1.39 at $2.3975.

IN NEW YORK, the Canadian dollar was down 1/25 at $0.8565 and pound sterling was up 1.10 at $2.0535.

Golds

LONDON (AP) — Closing gold prices Monday in U.S. dollars an ounce: London, 246.125; Paris, strike; Frankfurt, 244.72; Zurich, 246.375; Hong Hong, 242.54.

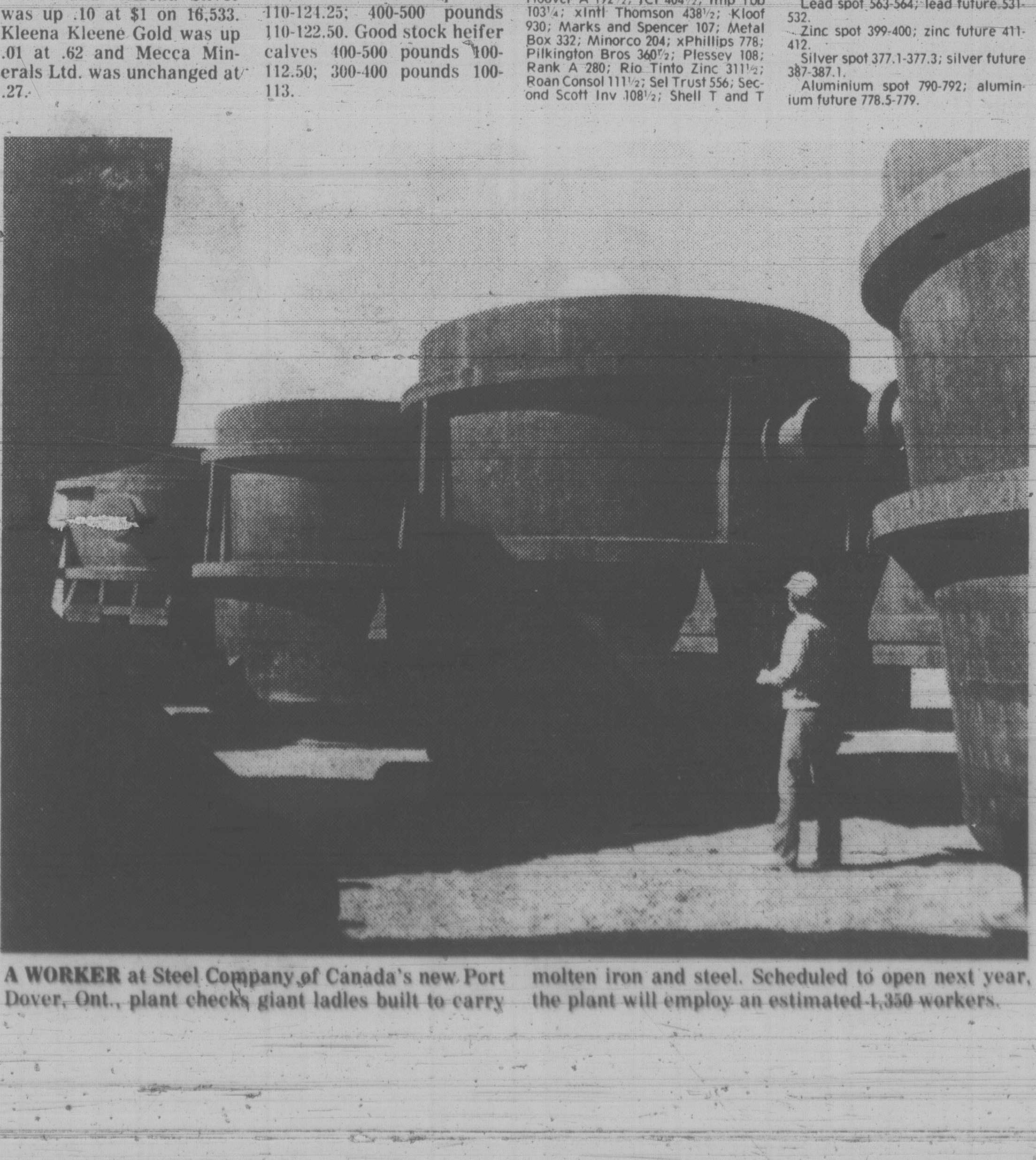

A WORKER at Steel Company of Canada's new Port Dover, Ont., plant checks giant ladles built to carry molten iron and steel. Scheduled to open next year, the plant will employ an estimated 1,350 workers.

Six-Year VW Warranty On Rusting

WOLFSBURG, West Germany (AP) — Volkswagen has introduced a six-year warranty against rust on the bodies of their automobiles.

"However, the buyer of a new Volkswagen or Audi model is expected to bring in his vehicle for inspection after two and after four years," a company statement said.

The new warranty, valid for cars sold in Europe, was introduced after extensive testing in what the company called the extreme climatic conditions of the Canadian winter.

Earnings

Dylex Ltd., year ended Feb. 3: 1979, $12,082,000, $2.04 a share; 1978, $8,541,000, $1.47.

Edmonton International Industries Ltd., year ended Nov. 30: 1978, $484,179, 15 cents a share; 1977, $570,603, 17 cents.

Thomson Newspaper Ltd., year ended Dec. 31: 1978, $56,559,103, $1.15 a share; 1977, $47,382,773, 95 cents.

Trimac Ltd., year ended Dec. 31: 1978, $10,671,000, $4.55 a share; 1977, $6,975,000, $3.07.

Spar Areospace Ltd., year ended Dec. 31: 1978, $2,184,000, $1.05 a share; 1977, $4,311,000, 82 cents.

SINGLE MOTHERS
don't let nickels and dimes come between you and owning your home

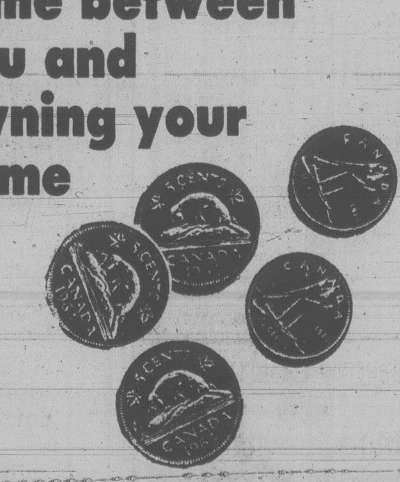

Remember when you were small and you would get a nickel for doing some household chore? Or wondering how to spend you dime after skating or a show? That was a big deal, right? Well, now you're older, and there's a few more nickels and dimes to go around. But it's hard to break old habits. We know. That's why we built Wilson Court.

Because nickels and dimes are important here. They make the difference between renting and owning your own home. For so little difference (and maybe less) than you're paying now, you can buy your very own townhome. A townhome with about 1,400 sq. ft. of beautifully finished living space.

Three bedrooms, balcony and basement and your own laundry room. Small down payment and monthly payments as low as $214.00 O.A.C. In fact, the way we figure it, the difference is only pennies a day and that makes sense . . . er, nickels and dimes.

VANA HOLMES
388-5464
PAGER 708

WILSON COURT
736 Wilson

LANDMARK PROPERTIES LTD.
203-895 FORT 3-21 386-6762